M. L.

Gc
929.2
W64745w
pt.1
1946212

REYNOLDS HISTORICAL
GENEALOGY COLLECTION

ALLEN COUNTY PUBLIC LIBRARY
3 1833 01436 4845

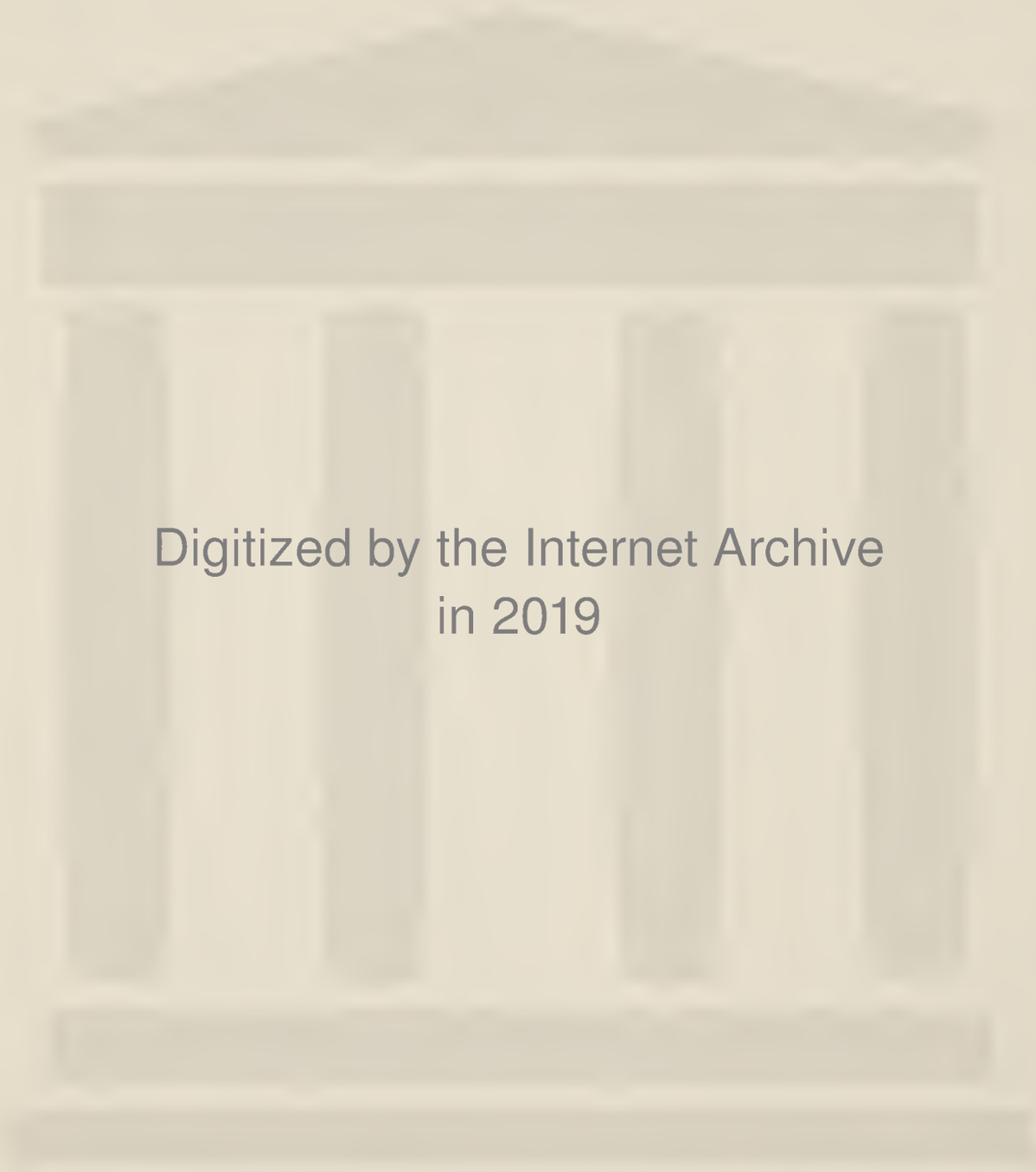
Digitized by the Internet Archive
in 2019

https://archive.org/details/wildyfamily1500101wild

4437

THE WILDY FAMILY

1500 - 1955

pt. 1

M.P. Wildy

Their Ancestral Tree

70

1946212

FIRST EDITION

FIRST PRINTING

Copyright, 1955

by

MABLE PEARL WILDY

ALEXANDER CLARK MONROE WILDY

Record Printing & Advertising Company
Arthur Semmelroth Norman Semmelroth
Belleville, Illinois

PRINTED IN U. S. A.

Recd after 1-1-1955

[illegible] Wildy family.
qW375 Wildy, Mable Pearl
The Wildy family, 1800-1955; their ancestral tree, by Mable Pearl Wildy and Alexander Clark Monroe Wildy. Belleville, Ill., Record Printing & Advertising co., 1955.
832p.illus.music.28cm.

2Ja58P25.00

mc

THE WILDY FAMILY

Their Ancestral Tree

Wildi

Schafisheim

THE ORIGINALS of the coat of arms of the Wildi family of Schafisheim shown on page 111 and that of the community of Schafisheim, Switzerland (above) were drawn by hand by a first class artist on parchment.

In the case of the Wildi coat of arms you see on the blue escutcheon (shield) two golden stars and a moon. The stars are a sign of the mind (spirit); the moon is the sign of travelling merchants. In the center is a silver plowshare; it is the sign of the farmer, who with his plow tills the field.

Below you see three small green mountains; they signify that those people, your ancestors, were on their own real estate. The coat of arms is from the year 1720 and is located in the State Archives of Canton Aargau, Switzerland, and was recorded by Friedrich Wildi, (Vogt) Official of Schafisheim, Canton Aargau, Switzerland. The Coat of Arms is also painted on the Evangelical Protestant Church pulpit since the year 1720, Staufberg, Canton Aargau, Switzerland.

The coat of arms of the community of Schafisheim, Switzerland, is a silver sheep on a red field, since 1811.

The Wildy Family
Alexander Sr., Harry, Alexander Jr., Grant, Mrs. Katherine and Pearl

FOREWORD

This book became a reality after many years of search. The undertaking of compiling and editing a book of this nature was something new in our field of work. It was only after careful consideration, prayer and planning, that the name, "The Wildy Family — 1500 - 1955 — Their Ancestral Tree," was launched. Its title describes the interest, experience, and achievement that bears witness to the shaping of a book of this nature, for all who can read.

As the name implies, it is a book of clean, wholesome, old and new ideals, featuring, namely — family registers — photographs — migration records — comforting passages of scriptures — favorite sacred hymns — churches — things many may have overlooked these busy days.

We will not need to comment on any parts of the book. You will discover them for yourself, by following the sketch numbers of the family register. The book is truly a beautiful library keepsake that you will cherish, keep and enjoy for many years. Sincerity, courage, truth, devotion are beautiful. These qualities added to this book make it a fine piece of work and one that belongs in every family library, for the grown-ups as well as the children.

We acknowledge our appreciation to all who responded so graciously in this work. Prayerfully, we bid you to pray with us "The Lord's Prayer" After this manner therefore pray ye:

Our Father which art in heaven, Hallowed be thy name. Thy kingdom come. Thy will be done in earth, as it is in heaven. Give us this day our daily bread. And forgive us our debts, as we forgive our debtors. And lead us not into temptation, but deliver us from evil: For thine is the kingdom, and the power, and the glory, forever. Amen. Matthew 6:9-13

TO OUR MANY CONTRIBUTORS

who so generously assisted us, in various ways, in making the work of this book thorough and complete, we beg to express our grateful thanks and appreciation of same, trusting that you will approve our labors, and give the book a generous reception.

Compiled and Edited

by

Mable Pearl Wildy

Alexander Clark Monroe Wildy

DEDICATED

to

Our Father and Mother

Alexander and Katherine Wildy

Their Ancestors and Descendants

1500 1955

on

September 17, 1955

date of

Mother's 88th Birthday Anniversary

Mable Pearl Wildy

Alexander Clark Monroe Wildy

THE GOOD SHEPHERD

TWENTY THIRD PSALM

The Lord is my shepherd; I shall not want.

He maketh me to lie down in green pastures:

He leadeth me beside the still waters.

He restoreth my soul. He leadeth me in the paths of righteousness for His name's sake.

Yea, though I walk through the valley of the shadow of death, I will fear no evil: for thou art with me; thy rod and thy staff they comfort me.

Thou preparest a table before me in the presence of mine enemies: thou anointest my head with oil; my cup runneth over.

Surely goodness and mercy shall follow me all the days of my life: and I will dwell in the house of the Lord forever.

INTRODUCTION

The incidents, manners and customs of frontier life in the country once called the "Far West" — later the valley of the "Great River," the true aboriginal name of the Mississippi River, are interesting to all classes. The historical events and labors of good people, in works of faith and labors of love, by the early pioneers of this valley, cannot fail to attract the attention of young persons in the family circle, and children in the schools and churches.

Once the West was everything outside of the Atlantic Coast. Prior to 1700 all Americans lived on the sea coast. Only a handful of adventurers dared to go beyond that.

American expansion marked a real milestone in the year 1763. A government road was built from the Potomac to Wheeling, near the Ohio River. This wagon road opened up a vast territory for settlement.

In 1783, seven years after the Declaration of Independence, July 4, 1776, Congress accepted the vast territory, known as the Territory Northwest of the Ohio River. General Arthur St. Clair was appointed Governor and Commander-in-Chief over this territory. In 1800 this territory was cut in twain, and the Territory of Indiana was organized. In 1803 the State of Ohio was admitted to the Union. In 1809 the Territory of Illinois was organized. In 1816 the State of Indiana was admitted to the Union.

As the population grew it was decided to divide the territory into counties, and the area from the Lakes in the north to the Ohio and Mississippi Rivers in the south and the west was established. This area was given the name St. Clair County in honor of the first Governor.

Thus St. Clair County is the oldest county in the State of Illinois, although subsequent detachments of land to form the total of 103 counties has greatly reduced its size, during the intervening years. In 1818 the State of Illinois was admitted to the Union.

Another important event was the Louisiana Purchase, December, 1803, for $15,000,000. From now on it became evident that the United States must expand to the Pacific Coast. In considering the growth of our country and the movement of the population westward we must understand and consider that the people wanted land of their own and they wanted permanent titles to this land.

With the Harrison Land Act passed in 1800, the United States became a partner with everyone that bought land. Government land intended for sale was laid out in quarter sections of 160 acres, and after being advertised for a certain time was offered for sale at public auction. What was not sold could then be purchased at the land office of the district at two dollars an acre, a quarter to be paid down, and three fourths before the expiration of four years, on the installment plan, and where the state could not tax their farms until five years after the government had given them a title deed.

The emigrant, after paying the first payment would make his way in the two horse wagon containing his family and his worldly goods to the spot where was to be his future home. Every foot of it in all probability would be covered with bushes and trees. In this case the settler would cut down saplings and make a "half-faced Camp," and then begin his clearing. The "half-faced Camp" was a shed, three sides were of logs laid one on another horizontally, the roof was of saplings covered with branches or bark, the fourth side was open, closed, whenever necessary, with deer skin curtains.

In this camp the newcomer and his family lived, while he grubbed up the bushes and cut down trees enough to build a log cabin.

It is with a deep and reverent sense of confidence and gratitude that we present our book, "The Wildy Family — 1500-1955 — Their Ancestral Tree."

Confidence because we know in our hearts that you will find here the "Family Registers" of the ancestors and descendants of the early pioneers who greeted a new dawn in one of their favorite spots on earth, the rich fertile prairie land with scattered timbers and streams, east of the Kaskaskia (Okaw) River, where they established their future home, known as Dutch Hill Prairie, (formerly Deutsch Huegel, New Aargau), Lenzburg Township, St. Clair County, Illinois, United States of America.

Pioneers emigrating from Canton Aargau, Switzerland to this area are: Bernard Steiner, "First Swiss Pioneer," emigrated 1800-1810, the only son and second youngest of seven children. He purchased four sections, 2560 acres of land from the government at Kaskaskia, the Land Office of the District for this area. He had gone to France and Switzerland a number of times for merchandise. When he returned on his last trip to Switzerland in 1817, he brought three of his sisters with their families to America; Rudolf and Anna Maria (nee Steiner) Wildi, with seven children; Jacob and Barbara (nee Steiner) Hardi, with four children; Rudolf and Susanna (nee Steiner) Baumann — second marriage, Samuel and Susanna (nee Steiner) Wildi. They arrived in this area, January 7, 1818. (The fathers of Rudolf and Samuel Wildi were brothers.)

On June 1, 1821, a nephew, Peter and Susannah Baumann, with one child, migrated to this country, arrived January 7, 1822. He is the son of Peter and Elizabeth (nee Steiner) Baumann.

The above families wended their way from Philadelphia, Pennsylvania, where they had landed, across the Allegheynies, across the states of Ohio, Indiana and Illinois to the Kaskaskia River, where they made their future home on the land he, Bernard Steiner (also spelled Stiner), had purchased.

Pioneers emigrating from Germany to this area are: Peter and Barbara (nee Kempf) Schneider, with five children, arrived October 1838. Their married daughter, Valentine Carl and Katharina (nee Schneider) Deichmann, with five children, arrived 1843; Jacob Frederick and Margaretha (nee Faber) Trauh, with two children, arrived spring 1847; Eva Elisa (Elizabeth) Steinert, arrived 1852, she married Henry Schneider, son of Peter and Barbara (nee Kempf) Schneider, February 4, 1853; her brother, John Nicholaus Steinert, arrived 1853, he married Regina Wildi, April 26, 1859, daughter of Frederich and Margaretha (nee Bald) Wildi, granddaughter of Rudolf and Anna Maria (nee Steiner) Wildi. The above emigrants from Germany disembarked at New Orleans, Louisiana, sailed up the Mississippi River to St. Louis, Missouri, then settled in this area, St. Clair County. John Steinert landed at St. Anthony Falls, Minnesota, 1853. He married Elisa Baumann, July 27, 1857, later moved to East St. Louis, St. Clair County, Illinois.

These pioneers knew whatever the situation or condition may be at the moment, they would find life good and see in it much beauty and loveliness. They found difficulties and dangers, problems and seemingly insurmountable obstacles in the path all their life. But with faith and courage, they faced them, managing to climb over or around them, with an understanding spirit, that, at his best, Man is in touch with a Higher Being than himself, who is the well-spring of an increasing strength and mighty power in life. Where there is no vision the people perish, points upon a simple fact of history

that progress has never been due to mass-verdict but to individual pioneers. The scattered timber with its stately trees, the prairie land, the river, and the vastness of it almost baffled the first settlers. But such pioneers, flamed with a moral vision and lured on by the spirit of adventure of which their ancestors knew little or nothing, finally by slow degrees, bridged the rivers and made the fields increase their yield.

Gratitude is the major spring from which evangelistic zeal flows. It is wonderful to consider the on-going work of each generation, in the light of the deep, deep past. We are so deeply indebted to our ancestors, who have preceded us, that there is no way to "work it out," except by giving ourselves to the "now" and the future.

THE CHRISTIAN HOME

Author unknown

Happy the home when God is there,
And love fills every breast;
When one their wish and one their prayer,
And one their heavenly rest.
Happy the home where Jesus' name,
Is sweet to every ear;
Where children early lisp his fame,
And parents hold him dear.

Happy the home where prayer is heard,
And praise is wont to rise;
And parents love the sacred word,
And live but for the skies.
Lord, let us in our home agree,
This blessed peace to gain;
Unite our hearts in love to thee,
And love to all will reign.

HOUSEHOLD LOVE

by John B. S. Monsell

O love, divine and tender!
That through our homes doth move,
Veiled in the softened splendor
Of holy household love:
A throne, without thy blessii,
Were labor without rest,
And cottages, possessing
Thy blessedness, are blest.

God bless these hands united,
God bless these hearts made one;
Unsevered and unblighted
May they through life go on:
Here, in earth's home, preparing
For the bright home above,
And there, forever sharing Its joy,
Where "God is love."

WE LOVE THE VENERABLE HOUSE

by Ralph Waldo Emerson

We love the venerable house,
Our Fathers built to God;
In heaven are kept their grateful vows,
Their Dust endears the sad.
Here holy thoughts a light have shed,
From many a radiant face,
And prayers of humble virtue spread
The perfume of the place.
And anxious hearts have pondered here,
The mystery of life:
And prayed th' Eternal Light to clear
Their doubts and aid their strife.

Such heroes, giving something of their power, trust and decision are the lightning conductors of Eternal Goodness. Who, for the joy endured the cross — Allelnia: for the Lord God omnipotent reigneth.

With Confidence and Gratitude, we present
"The Wildy Family 1500-1955, Their Ancestral Tree."

CONTENTS

For Ancestors and Descendants of each family and generation, follow Sketch Number listed in Marriages and General Index.

Mother — Maternal grandparents — Page 1, Sketch 1.

Paternal grandparents — Page 2, Sketch 5.

Parents — Page 3, Sketch 9.

Father — Maternal grandparents — Page 5, Sketch 13.

Foreparents of paternal grandmother — pages 7-12, Sketches 14-18.

Foreparents of paternal grandfather — Pages 23-27, Sketches 28-32.

Paternal grandparents — Page 28, Sketch 33.

Parents — Page 95, Sketch 209.

Father and Mother — Page 98, Sketch 213.

Children — Page 100, Sketch 217.

Grandchildren — Pages 102, 103, Sketch 221, 223.

Great grandchildren — Pages 102, 103, Sketches 221, 223.

Comforting passages of scriptures, selected from family Bible — topical index — Page 818.

Sacred hymns, used by permission, from "Christian Service Songs" — Sacred hymns index — Page 818.

German poem, "Der Erste Schweizer" — Page 16, Sketch 19.

Immigration (handwritten) record — Pages 20, 489, Sketches 23, 1363.

Grandmother Wildy's memorial service — Page 97, Sketch 209.

Christmas worship in the home — Page 765.

In memoriam Clark Wildy — Page 794.

Wildy family story in pictures — Pages 796-815.

Recent marriages, births — Pages 816-817.

Sacred hymns — topical index — Page 818.

Twin children — index — Page 819.

General index — Pages 820-828.

Photographs were taken from Wildy family albums.

PHOTOSTAT COPIES OF THE OFFICIAL PLATS OF PUBLIC LAND SURVEYS AS EXECUTED UNDER THE DIRECTION OF THE COMMISSIONER OF THE GENERAL LAND OFFICE DEPARTMENT OF THE INTERIOR AND LAND ENTRYMEN AS ON RECORD IN THE ST. CLAIR COUNTY COURT HOUSE, BELLEVILLE, ILLINOIS

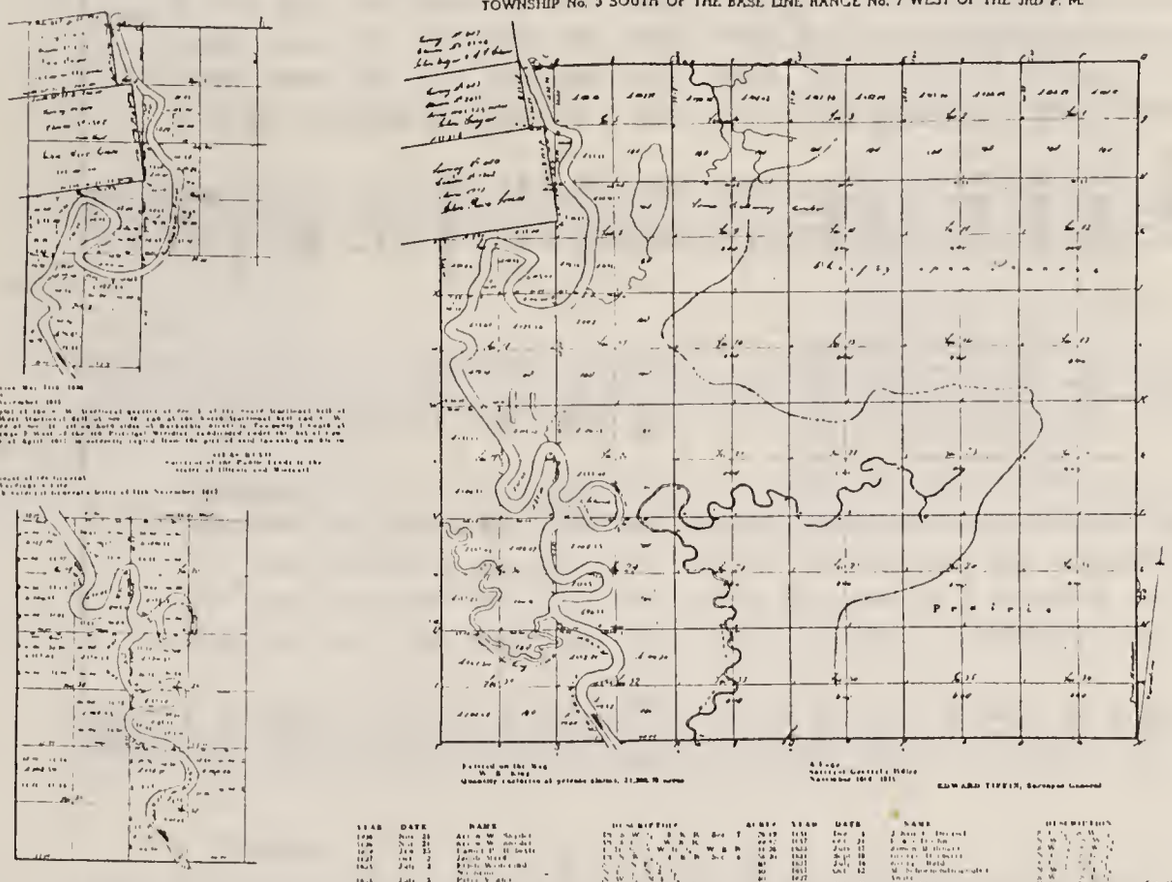

Plat of Lenzburg Township, St. Clair County, Illinois

Date of original Map — November 15, 1815

MY SAVIOUR'S LOVE

Copyright, 1933. Renewal. Homer A. Rodeheaver, owner

C. H. G. CHAS. H. GABRIEL

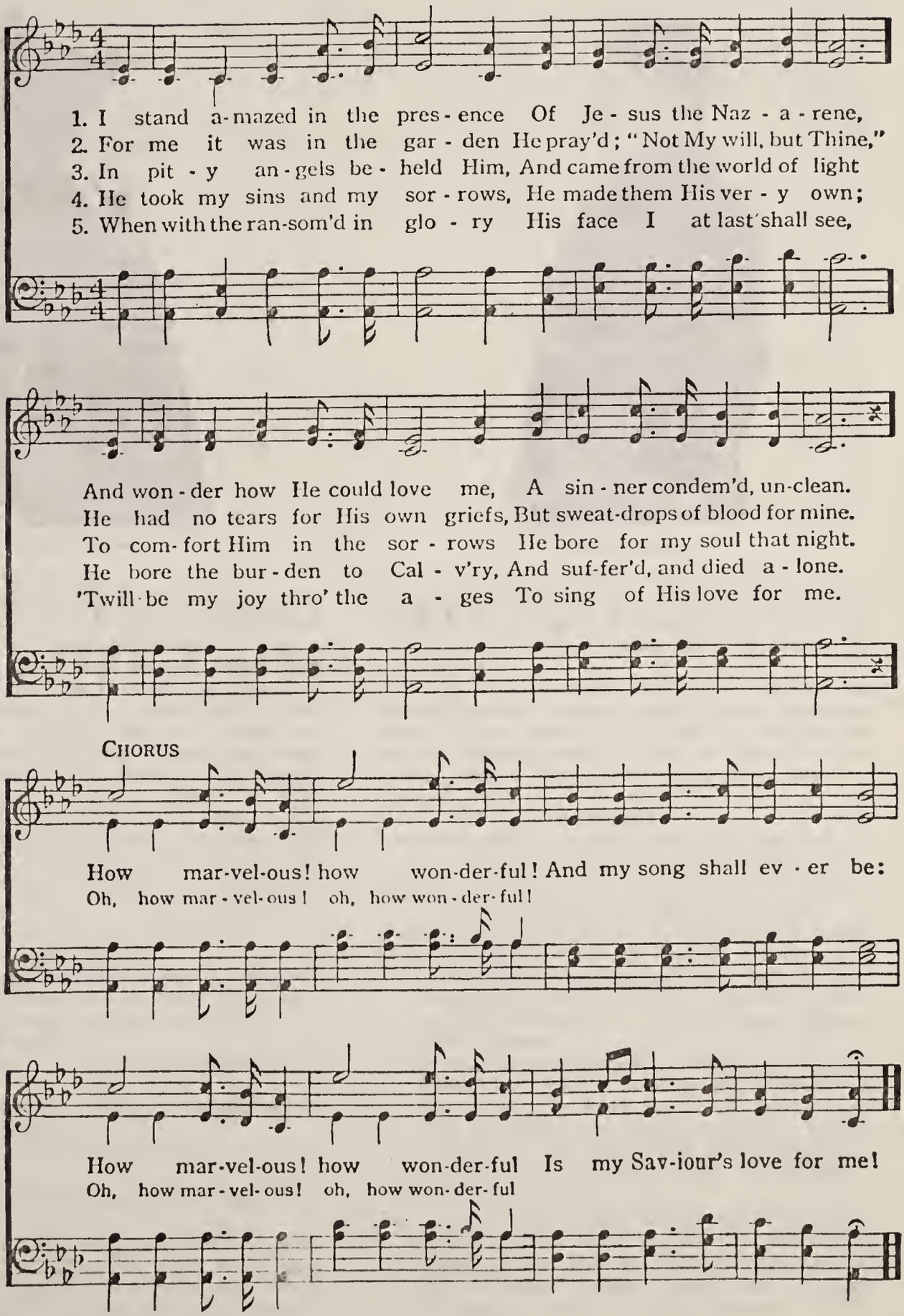

Copyright 1905. Renewal 1933, The Rodeheaver Co., Owner, All Rights Reserved.

FAMILY REGISTER

Sketch 1

CHRISTIAN and DOROTHEA (BAUM VON IBIND) STEINERT

Dorothea Steinert

Christian Steinert

Husband — Christian Steinert.

Wife — Dorothea (Baum Von Ibind) Steinert.

Married — February 5, 1821. No dates of birth of either.

Children — Ten (five sons, five daughters) born to above union: John George Steinert, born December 13, 1821, died June 30, 1866; Christine Steinert, born September 12, 1823; John George Steinert, born December 13, 1825; Margarete Steinert, born February 19, 1828; Eva Elisa Steinert, born August 10, 1830; John Nicholaus Steinert, born February 19, 1833; John Steinert, born October 6, 1835; Carl Steinert, born December 14, 1839, died October 30, 1843; Maria Christina Steinert, born March 31, 1843; Elisabeth Steinert, born December 17, 1846. Children's birthplace — Emershausen, Bavaria, Germany.

Children of John George Steinert (first child).
George Steinert, John Steinert.

Children of Christina (nee Steinert) Hepp (second child).
Ludwig Hepp, Margarete (nee Hepp) Gruener.

Children of John George Steinert (third child).
John George Steinert.

Children of Margareta (nee Steinert) Brueckner (fourth child).
John George Brueckner, William Adelbert Brueckner, Andreas Brueckner.

Children of Maria Christina (nee Steinert) Hueckman (ninth child).
Marie (nee Hueckman) Kirchner, Lina (nee Hueckman) Siebensohn.

The foregoing information received from Germany in 1924, and children listed, are those alive at that time.

Eva Elisa Steinert (fifth child) came to America, and settled on Dutch Hill Prairie, Lenzburg Township, St. Clair County, Illinois, U.S.A. in 1852.

John Nicholaus Steinert (sixth child) came to America in 1853, to the home of his sister (Eva Elisa) Elizabeth (nee Steinert) Schneider, Dutch Hill Prairie, Section 11, Lenzburg Township, St. Clair County, Illinois, U.S.A.

John Steinert (seventh child) came to America and located first at St. Anthony, Stearns County, Minnesota, where he later married, July 27,1857. He and his wife and two daughters moved to East St. Louis, St. Clair County, Illinois about 1863, where they lived permanently.

MARRIAGES

CHILDREN of CHRISTIAN and DOROTHEA (BAUM VON IBIND) STEINERT THEIR DAUGHTER and TWO SONS WHO CAME TO UNITED STATES OF AMERICA

Daughter — Eva Elisa (Elizabeth) Steinert, born August 10, 1830, Emershausen, Bavaria, Germany, and Henry (Heinrich) Schneider, born July 1, 1829, Fungersdorf, Bavaria, Germany; married February 4, 1853, Belleville, St. Clair County, Illinois, U.S.A. *Sketch* 9.

Son — John Nicholaus Steinert, born February 19, 1833, Emershausen, Bavaria, Germany, and Regina Wildy, born January 17, 1839, Dutch Hill Prairie, Lenzburg Township, St. Clair County, Illinois, U.S.A., married April 26, 1859, Dutch Hill Prairie, Lenzburg Township, St. Clair County, Illinois, U.S.A. *Sketch* 437.

Son — John Steinert, born October 6, 1835, Emershausen, Bavaria, Germany, and Elisa (Elizabeth) Baumann, born May 20, 1839, Nordheim, Mannheim on Rhine, Germany, married July 27, 1857, St. Anthony, Stearns County, Minnesota, U.S.A. *Sketch* 519.

FAMILY REGISTER

Sketch 5

PETER and BARBARA (nee KEMPF) SCHNEIDER

Husband — Peter Schneider, born (no date of birth) about 1779, son of Mr. and Mrs. Andrew Schneider, Bavaria, Germany.

Wife — Barbara (nee Kempf) Schneider, born January 23, 1787, Bavaria, Germany.

Married — Funkersdorf, Koenigreich, Bavaria, Germany.

Children — Six (three daughters, three sons) born to above union: Anna Katharina Schneider, born February 10, 1810; Maria Schneider, born 1817; Rosena Schneider; Peter Schneider, born January 9, 1821; Johann Schneider; Heinrich (Henry) Schneider, born July 1, 1829. Children's birthplace—Funkersdorf, Koenigreich, Bavaria, Germany.

The parents, with their five youngest children, came to America October 1838, and in February, 1839 came to Dutch Hill Prairie, Lenzburg Township, St. Clair County, Illinois, U.S.A. On March 5, 1839, they purchase land on which they made their home, their entire life.

Their daughter Anna Katharina (nee Schneider) and Valenten Karl Deichmann, and children arrived in 1843, settling first on Dutch Hill Prairie, Lenzburg Township, St. Clair County, Illinois, and later near Shumway, Effingham County, Illinois, U.S.A.

DEATH — INTERMENT

Son — Johann Schneider, drowned September 13, 1848, in Kaskaskia, (Okaw) River, near their home.

Father — Peter Schneider, born about 1779, died August 6, 1853, at his farm home, Dutch Hill Prairie, Section 11, Lenzburg Township, St. Clair County, Illinois.

Mother — Barbara (nee Kempf) Schneider, born January 23, 1787, died March 24, 1856, at the home of her son Henry (Heinrich) and Elizabeth (Eva Elisa) (nee Steinert) Schneider, Dutch Hill Prairie, Section 11, Lenzburg Township, St. Clair County, Illinois.

The son, father, mother, are buried in Schneider Cemetery, Dutch Hill Prairie, Section 11, Lenzburg Township, St. Clair County, Illinois. The cemetery is located on the farm where they lived.

MARRIAGES

CHILDREN of PETER and BARBARA (nee KEMPF) SCHNEIDER

Daughter — Anna Katharina Schneider, born February 10, 1810, and Valenten Karl Deichmann, born December 24, 1799, married October 23, 1832, Funkersdorf, Koenigreich, Bavaria, Germany. *Sketch* 563.

Daughter — Maria Schneider, born 1817, and Gerhard Knewitz, born February 25, 1811, married 1839, St. Clair County, Illinois, U.S.A. *Sketch* 879.

Daughter — Rosena Schneider and Carl Heid, married 1844, St. Clair County, Illinois, U.S.A. *Sketch* 1023.

Son — Peter Schneider, born January 9, 1821, and Johanna Dressel, born April 19, 1830, married October 17, 1848, Belleville, St. Clair County, Illinois, U.S.A. *Sketch* 1061.

Son — Heinrich (Henry) Schneider, born July 1, 1829, and (Eva Elisa) Elizabeth Steinert, born August 10, 1830, married February 4, 1853, Belleville, St. Clair County, Illinois, U.S.A. *Sketch* 9.

FAMILY REGISTER

Sketch 9

(HEINRICH) HENRY and (EVA ELISA) ELIZABETH (nee STEINERT) SCHNEIDER

Henry Schneider, Mrs. Elizabeth Schneider

Husband — Henry Schneider, born July 1, 1829, Funkersdorf, Bavaria, Germany, son of Peter and Barbara (nee Kempl) Schneider.

Wife — Elizabeth (nee Steinert) Schneider, born August 10, 1830, Emersausen, Bavaria, Germany, daughter of Christian and Dorothea (Baum Von Ibind) Steinert.

Married — February 4, 1853, Belleville, St. Clair County, Illinois, U.S.A., by Pharrer N. Lipigne, Lutheran Minister, St. Paul Evangelical and Reformed Church.

Children — Seven (four daughters, three sons) born to above union: Johanna Elizabeth Schneider, born September 2, 1855; John George Schneider, born June 21, 1857; Carl Heinrich Schneider, born August 6, 1859; Lina Regina Erdmandina Schneider, born August 4, 1861; Eliza (Lizzie) Schneider, born March 14, 1863; H. William Schneider, born January 19, 1865; Katharina Schneider, born September 17, 1867. The first four children born in a log house—the last three children born in brick house, erected in 1862. Children's birthplace — Section 11, Lenzburg Township, St. Clair County, Illinois.

DEATH — INTERMENT

Daughter — Johanna Elizabeth Schneider, born September 2, 1855; died August 2, 1856.

Son — John George Schneider, born June 21, 1857, died February 27, 1860.

Son — Carl Heinrich Schneider, born August 6, 1859, died March 17, 1861.

Son — H. William Schneider, born January 19, 1865, died June 11, 1866.

Father — (Heinrich) Henry Schneider, born July 1, 1829, died January 15, 1868. The daughter, sons, father interred in Schneider Cemetery, Section 11, Lenzburg Township, St. Clair County, Illinois.

SECOND MARRIAGE

ELIZABETH (nee STEINERT) (SCHNEIDER) and JONATHAN LEO

Husband — Jonathan Leo, born February 11, 1824 in Germany; came to St. Clair County, Illinois, U.S.A., in 1852.

Lina Schneider

Eliza Schneider

Katherina Schneider

FAMILY REGISTER

Sketch 9 (Continued)

Wife — Elizabeth (nee Steinert) Leo, born August 10, 1830, Emershausen, Bavaria, Germany, daughter of Christian and Dorothea (Baum Von Ibind) Steinert.

Married — July 15, 1869, St. Clair County, Illinois.

Children — Two (daughters) born to above union: Annie Johanette Leo, born April 1, 1871; Anilige Leo, born November 29, 1874. Children's birth place — Section11, Lenzburg Township, St. Clair County, Illinois.

DEATH — INTERMENT

Daughter — Anilige Leo, born November 29, 1874, died July 20, 1875.

Father — Jonathan Leo, born February 11, 1824, died August 15, 1886.

Mother — Elizabeth (nee Steinert) Leo, born August 10, 1830, died October 31, 1889, New Athens, St. Clair County, Illinois. The daughter, father, mother, interred in Schneider Cemetery, Section 11, Lenzburg Township, St. Clair County, Illinois.

Jonathan Leo

MARRIAGES

CHILDREN of HENRY and ELIZABETH (nee STEINERT) SCHNEIDER - JONATHAN and ELIZABETH (nee STEINERT) LEO

Daughter — Lina Regina Erdmandina Schneider, born August 4, 1861, and Henry Wildy, born April 28, 1859, married April 20, 1882, Belleville, St. Clair County, Illinois. *Sketch* 108.

Daughter — (Eliza) Lizzie Schneider, born March 14, 1863, and John Wildy, born September 15, 1856, married November 2, 1882, Lenzburg Township, St. Clair County, Illinois. *Sketch* 241

Daughter — Katharina Schneider, born September 17, 1867, and Alexander Wildy, born April 7, 1854, married June 16, 1885, Lenzburg Township, St. Clair County, Illinois. *Sketch* 213.

Daughter — Annie Johanette Leo, born April 1, 1871, and Eugene P. Ambs, born September 9, 1865, married April 19, 1893, Kansas City, Jackson County, Missouri. *Sketch* 275.

Annie Leo

Mrs. Elizabeth Leo

Annie Leo

FAMILY REGISTER

Sketch 13

JACOB FREDERICK and MARGARETTHA (nee FABER) TRAUB

Jacob Traub Mrs. Margaretha Traub

Husband — Jacob Frederick Traub, born March, 1800, Stuttgardt, Wirtemberg, Germany.

Wife — Margaretha (nee Faber) Traub, born 1797, Stuttgardt, Wirtemberg, Germany.

Married — Stuttgardt, Wirtemberg, Germany.

Children — Two (daughters) born to above union: Jacobine Margaretha Traub, born July 10, 1832; Mary Traub, born August 13, 1835. Children's birthplace — Feuerbach, Oberamt, Stuttgardt, Wirtemberg, Germany.

The above family came to the United States of America in Spring 1847, settling on a farm on Dutch Hill Prairie, Lenzburg Township, St. Clair County, Illinois, U.S.A. He was a shoemaker by trade.

DEATH — INTERMENT

Mother — Margaretha (nee Faber) Traub, born 1797, died 1853. Buried in Dutch Hill Cemetery.

Father — Jacob Frederick Traub, born March, 1800, died October 3, 1856, at the home of his daughter, John and Mary (nee Traub) Bauersachs, six miles west of Pinckneyville, Perry County, Illinois. Buried in a local cemetery near Pinckneyville, Perry County, Illinois.

MARRIAGES

CHILDREN of JACOB FREDERICK and MARGARETHA (nee FABER) TRAUB

Daughter — Jacobine Margaretha Traub, born July 10, 1832, and John Wildy, born March 6, 1827, married in Spring, 1853, St. Clair County, Illinois, U.S.A. *Sketch* 209.

Daughter — Mary Traub, born August 13, 1835, and John Bauersachs, born April 25, 1827, married in Spring, 1856, Perry or St. Clair County, Illinois, U.S.A. *Sketch* 277.

JACOB FREDERICK TRAUB'S three BROTHERS

His brother's daughter Margaretha (nee Traub) Huber, who lived at Wetterzimmera, Basigheim, Germany, wrote the following information, dated April 1, 1878:

My father — Traub deceased — died Sunday, November 7, 1852, Basigheim, Germany.

My mother — Traub deceased — died ten years later, 1862, Basigheim, Germany.

Three children (two daughters, one son) born to above union:

Daughter — Margaretha Traub — married Christian Huber, a carpenter, October 31, 1852. My father died the following Sunday.

I had twelve births, one a set of twins, thirteen children, of which four are deceased. The nine children living are all hale and hearty, eight daughters and one son.

Our oldest daughter working at Heilbron, Wirtemberg, Germany, will marry this year.

Our second oldest daughter is married, and lives here. Her husband is a smith, and can do most anything in that line of work. Two of our daughters work at Bietigheim, Germany.

Our only son graduated from school last year. He now works with his father, also is a shoemaker.

One daughter will finish school next Spring.

Our youngest daughter will start school next school term.

Daughter — Louisa Traub — married George Sitzenberger, and they emigrated to America either in 1862 or 1863. Their address is 133 Humboldt St., Detroit, Michigan, U.S.A.

Son — Ludwig (Louis) Traub — also emigrated to America either in 1862 or 1863. His address is 522 Madson Street, Detroit, Michigan, U.S.A. Louisa is my sister and Ludwig my brother.

Father's Brother

Traub — who was a tailor, married and settled at Kleinsachsenheim, Germany. They were blessed with four children, (one daughter and three sons). He (father) is deceased. He died nine or ten years ago, and his wife some four years ago. The children are all by his second marriage. His wife of the first marriage died young, and there was no child by that union.

Father's Youngest Brother

Traub — stays with us, and worked for us during the Winter months. He is now 64 years old.

The letter, giving the above information, was written to her cousin, Jacobine Margaretha (nee Traub) Wildy, daughter of Jacob Frederick and Margaretha (nee Faber) Traub, Dutch Hill Prairie, Section 2, Lenzburg Township, St. Clair County, Illinois, U.S.A. With gratitude and love, Your cousin,

Address — Christian and Margaretha (nee Traub) Huber, Wetterzimmera, Basigheim, Germany.

CHRIST'S SERMON ON THE MOUNT

Blessed are the poor in spirit: for theirs is the kingdom of heaven.

Blessed are they that mourn: for they shall be comforted.

Blessed are the meek: for they shall inherit the earth.

Blessed are they which do hunger and thirst after righteousness: for they shall be filled.

Blessed are the merciful: for they shall obtain mercy.

Blessed are the pure in heart: for they shall see God.

Blessed are the peacemakers: for they shall be called the children of God.

Blessed are they which are persecuted for righteousness' sake: for their's is the kingdom of heaven.

Blessed are ye, when men shall revile you, and persecute you, and shall say all manner of evil against you falsely, for my sake.

Rejoice, and be exceeding glad: for great is your reward in heaven: for so persecuted they the prophets which were before you.

—*Matthew* 5:3-12

FAMILY REGISTER

Sketch 14

RUDOLF and CATHARINA (nee STIRNEMANN) STEINER

Husband — Rudolf Steiner, born cirka 1610. (Landwirt), Landlord, farmer in Duerrenaesch, Canton Aargau, Switzerland.

Wife — Catharina (nee Stirnemann) Steiner, von Graenichen, Canton Aargau, Switzerland.

Married — April 12, 1641, Lentwil, Canton Aargau, Switzerland.

Children — Four (two daughters, two sons) born to above union: Susanna Steiner, born May 1, 1642; Anna Steiner, born May 5; 1644; Rudolf Steiner, born June 21, 1646; Hans Steiner, born May 1, 1648.

Children's birthplace — Duerrenaesch, Canton Aargau, Switzerland.

Die obige Familie Steiner war die erste in Duerrenaesch und duerfte von Canton Bern zugewandert sein.

Son — Hans Steiner, born May 1, 1648, and Anna Sigrist, married. *Sketch* 15.

FAMILY REGISTER

Sketch 15

HANS, der ALT, and ANNA (nee SIGRIST) STEINER

Husband — Hans Steiner, der Alt., born May 1, 1648, Duerrenaesch, Canton Aargau, Switzerland. (Landwirt) Landlord, farmer, in Duerrenaesch, Canton Aargau, Switzerland. The son of Rudolf and Catharina (nee Stirnemann) Steiner.

Wife — Anna (nee Sigrist) Steiner, Duerrenaesch, Canton Aargau, Switzerland.

Children — Two (one son, one daughter) born to above union: Hans Steiner, born cirka 1670; Anna Maria Steiner, born August 6, 1693. Children's birthplace — Duerrenaesch, Canton Aargau, Switzerland.

Son — Hans Steiner, der Jung., born cirka 1670, and Verena Duebelbeiss, married June 13, 1691, in Leutwil, Canton Aargau, Switzerland. *Sketch* 16.

FAMILY REGISTER

Sketch 16

HANS, der JUNG. and VERENA (nee DUEBELBEISS) STEINER

Husband — Hans Steiner, der Jung; born eirka 1670, Duerrenaesch, Canton Aargau, Switzerland. (Buerger und Landwirt) Citizen and landlord, farmer, Duerrenaesch, Canton Aargau, Switzerland. The son of Hans, der Alt. and Anna (nee Sigrist) Steiner.

Wife — Verena (nee Duebelbeiss) Steiner, von Schintznacht, Canton Aargau, Switzerland.

Married — June 13, 1691, Leutwil, Canton Aargau, Switzerland.

Children — Eight (five sons, three daughters) born to above union: Hans Jacob Steiner, born January 3, 1692; Hans Steiner, born April 29, 1694, died 1698; Hans Ulrich Steiner, born January 31, 1697; Barbara Steiner, born March 19, 1699; Jonas Steiner, born April 2, 1702; Anna Maria Steiner, born May 17, 1705; Anna Steiner, born June 10, 1708; Hans Steiner, born February 14, 1712. Children's birthplace — Duerrenaesch, Canton Aargau, Switzerland.

Son — Hans Ulrich Steiner, born January 31, 1697, and Verena Lacuppin, married. *Sketch* 17.

CHRIST COMFORTETH

For we know that if our earthly house of this tabernacle were dissolved, we have a building of God, an house not made with hands, eternal in the heavens.
—2 *Corinthians* 5:1

And God shall wipe away all tears from their eyes; and there shall be no more death, neither sorrow, nor crying, neither shall there be any more pain: for the former things are passed away.
—*Revelation* 21:4

In my Father's house are many mansions: if it were not so, I would have told you. I go to prepare a place for you. And if I go and prepare a place for you, I will come again, and receive you unto myself; that where I am, there ye may be also.
—*St. John* 14:2,3

For I reckon that the sufferings of this present time are not worthy to be compared with the glory which shall be revealed in us.—*Romans* 8:17

Wait on the Lord: be of good courage, and He shall strengthen thine heart: wait, I say, on the Lord.
—*Psalm* 27:14

FAMILY REGISTER

Sketch 17

HANS ULRICH and VERENA (nee LAEUPPIN) STEINER

Husband — Hans Ulrich Steiner, born January 31, 1697, Duerrenaesch, Canton Aargau, Switzerland. (Buerger von Duerrenaesch, Canton Aargau, Wohnte in Graenichen, Canton Aargau.) Citizen of Duerrenaesch, Canton Aargau, resided in Graenichen, Canton Aargau, Switzerland. The son of Hans, der Jung, and Verena (nee Duebelbeiss) Steiner.

Wife — Verena (nee Laeuppin) Steiner, Graenichen, Canton Aargau, Switzerland.

Children — Two (sons) born to above union: Hans Steiner, born October 4, 1733; Bernhard Steiner, born September 28, 1738. Children's birthplace — Graenichen, Canton Aargau, Switzerland.

Son — Bernard Steiner, born September 28, 1783, and A. Maria Baumann, married. *Sketch* 18.

Phota postal card received by Alexander Wildy from his brather.
Greetings from Suhr, Cantan Aargau, Switzerlond.

Muenster and Plattform
Greetings from Bern, Switzerland

FAMILY REGISTER

Sketch 18

BERNARD and A. MARIA (nee BAUMANN) STEINER

Husband — Bernard Steiner, born September 28, 1738, Graenichen, Canton Aargau, Switzerland. (Buerger von Duerrenaesch Leutwil, Canton Aargau. Wohnte in Suhr, Canton Aargau.) Citizen of Duerrenaesch Leutwil, Canton Aargau, resided in Suhr, Canton Aargau, Switzerland. The son of Hans Ulrich and Verena (nee Laeuppin) Steiner.

Wife — A. Maria (nee Baumann) Steiner, von Schafisheim, Canton Aargau, Switzerland.

Children — Seven (six daugthers, one son) born to above union: Elisabeth Steiner, born May 12, 1768; Catharina Steiner, born May 13, 1770; Anna Maria Steiner, born January 10, 1773; Barbara Steiner, born December 17, 1775; Fanny Verena Steiner, born May 9, 1779; Bernard Steiner, born July 8, 1781; Susanna Steiner, born August 22, 1782.

Children's birthplace — of Duerrenaesch-Leutwil, Suhr, Canton Aargau, Switzerland.

MARRIAGES

CHILDREN of BERNARD and A. MARIA (nee BAUMANN) STEINER

Daughter — Elisabeth Steiner, born May 12, 1768, and Peter Baumann, born November 4, 1742, married January 30, 1795, Canton Aargau, Switzerland. *Sketch* 21.

Daughter — Catharina Steiner, born May 13, 1770, and Fredrick Mauri (Monry), married. Further information unknown.

Daughter — Anna Maria Steiner, born January 10, 1773, and Rudolf Wildi, born August 8, 1773, married August 4, 1797, Canton Aargau, Switzerland. *Sketch* 23.

Daughter — Barbara Steiner, born December 17, 1775, and Jacob Haerdi, born August 26, 1762, married, Canton Aargau, Switzerland. *Sketch* 27.

Daughter — Fanny Verena Steiner, born May 9, 1779, and Jacob Steinermann, married. Further information unknown.

Daughter — Susanna Steiner, born August 22, 1782, and Rudolf Baumann, married, Duerrenaesch-Leutwil, Suhr, Canton Aargau, Switzerland. *Sketch* 33.
2nd time. Susanna (nee Steiner) Baumann, and Samuel Wildi, born July 30, 1797, married 1822, Dutch Hill Prairie, Lenzburg Township, St. Clair County, Illinois, U.S.A. *Sketch* 33.

Son — Bernard Steiner, born July 8, 1781, (Buerger von Duerrenaesch-Leutwil, Canton Aargau. Er reiste 1800-10 nach Amerika.) Citizen of Duerrenaesch-Leutwil, Suhr, Canton Aargau, Switzerland. He migrated 1800-10 to America. Bernard Steiner was the first Swiss pioneer, on Deutsch Huegel, later known as Dutch Hill Prairie, Dutch Hill, Section 10, Lenzburg Township, St. Clair County, Illinois, U.S.A. He established a log cabin homestead, on Section 10, known as the Steiner homestead. In 1817, three of his sisters, namely Rudolf and Anna Maria Wildi and children, Jacob and Barbara Hardi and children, Rudolf and Susanna Baumann, and Samuel Wildi migrated from Switzerland to America, arriving January 7, 1818, settling on Section 3, 9, 10, Dutch Hill, St. Clair County, Illinois, U.S.A. A nephew of Bernard Steiner, Peter Baumann and family, migrated June 1, 1821, from Switzerland to America, joining the above families, January 7, 1822. Their log cabin homestead, on Section 3, served as the post office, school and later the church services. *Sketch* 19.

FAMILY REGISTER

Sketch 19

BERNARD STEINER

The first Swiss Pioneer, on (Deutsch-Huegel) Dutch Hill Prairie, Section 10, Lenzburg Township, St. Clair County, Illinois, U.S.A.

Bernard Steiner – born July 8, 1781, Duerrenaesch Leutwil, Suhr, Canton Aargau, Switzerland, the only son of Bernard and A. Maria (nee Baumann) Steiner. He was a carpenter by trade, at Neuchatel, Switzerland. In 1800-1810 he embarked at Antwerpen, Belgium. In 1810, he migrated from Amsterdam, Holland to America, landing in the City of Philadelphia, Pennsylvania, U.S.A.

Being a man of considerable energy and enterprise, he entered the mercantile business, for a living. He sold clocks, musical instruments, and many other things which he bought from LeLoche, in Jura, Switzerland. He made his second trip to Juradorf, Switzerland in 1814, for more merchandise. On his third trip, he mailed a letter at Amsterdam, Holland, dated October 30, 1815, to his relatives, who remained at Schalisheim, Hunzenschwil, Duerrenaesch, Suhr, Canton Aargau, Switzerland, encouraging them to come to America. The following year, he mailed another letter at New York City, New York, U.S.A., dated July 28, 1816, and he wrote (quoting parts only) "America is the best country in the World. I wish that all my sisters and brothers-in-law and other good friends would come and be seen in America. The Land of Liberty — The Land of Opportunity. I will be willing to buy a number of sections of land, covered with scattered timber, from the government. I met a countryman at Washington, D. C., a Berner who is a writer for the government. He informed me well, describing the situation and conditions in full, where and how, to invest for such land. In a few months, next spring 1817, I will go to Europe, for the last time, and if you are willing, and make arrangements to return with me, I will help you through the journey. I especially invite you, sister Anna Maria and family to come. It will be a long hard journey for your little (seven) children, but for that he would provide. I will surely help you as a true brother. I must close, friendly greetings to you all. I remain your faithful brother, until death. (Bernard Steiner.)"

In the year 1815, Bernard Steiner, filled with faith, hope and love in the country of his adoption, wended his way on foot, on horseback, and in covered wagon, from the City of Philadelphia, Pennsylvania, where he had landed, across the Allegheny Mountains, across the States of Ohio, Indiana, and the prairie lands of Illinois, until he arrived on the banks of the (Okaw) Kaskaskia River.

As he gazed over the fertile prairie farm lands covered with scattered timber, and the wooded streams beneath the blue skies, he quickly realized that he had found a fit habitation, not only for himself, but also for his relatives and friends, who like himself when offered such a privilege, would love and understand the wondrous beauty of this country.

His pleasant dreams of newly erected log cabins over this area where helping one's fellowman for daily living – where the laughter of happy children would be sweeter music than the clinking of coins —where the sight of a sunrise seems more beautiful than a mansion, with this inspiration, he determined to possess it and entered claim for a number of sections of land.

In 1816, he again crossed the States, making his way to Kaskaskia, Illinois, where he made payments on his possessions with earnest money.

In the Spring 1817, he made his last trip to Switzerland, Europe. Upon returning to America, he brought several families along, amongst them three of his sisters, arriving in the U.S.A. on January 7, 1818. They were namely – Rudolf and Anna Maria (nee Steiner) Wildi, and seven children; Jacob and Barbara (nee Steiner) Haerdi and four children; Rudolph and Susanna (nee Steiner) Baumann; Samuel Wildi; a Mrs. Sparr and her son, forming the "Swiss Settlement" on (Deutsch Huegel) Dutch Hill Prairie, Lenzburg Township, St. Clair County, Illinois. A few years later, through

Sketch 19

BERNARD STEINER

(*Continued*)

Steiner's influence, his nephew, Peter Baumann and wife Susanna Baumann with their daughter migrated June 1, 1821 from Lenzbourgh, near Aarau, Aare Canton, Aargau, Switzerland, arriving St. Clair County, Illinois, January 7, 1822, joining the Swiss Settlement, on Dutch Hill Prairie, Lenzburg Township, St. Clair County, Illinois, U.S.A.

He is the son of Peter and Elizabeth (nee Steiner) Baumann, who remained in Switzerland.

In 1821, Bernard Steiner started on horseback to Kaskaskia, Illinois, to complete payments on the land he had entered. On his way, he was intercepted, and killed, his body being found sometime during the night near a cabin.

When his relatives learned of his untimely death, his body was obtained and buried in a beautiful walnut-pine forest, near his log cabin home, Dutch Hill, Section 10, Lenzburg Township, St. Clair County, Illinois, near the present site of Zion Methodist Episcopal Church and Cemetery. No marker nor tree remains to mark "Bernard Steiner," the pioneer's grave.

Bernard Steiner remained single. His fiance and her parents migrated from Switzerland to America, but the wedding to be solemnized in the U.S.A. did not materialize. They did not reach the shores of America. Day by day he took his cross and carried it cheerfully, administering to those about him, and in the minds of his relatives, friends and their descendants, he left the memory of a good man, a leader, a pioneer.

The reward Christ offers us for our suffering and sacrifice is a happy heart — a contented mind, peace and quietnesss within, and a life with our eternal Father forever.

Mable Pearl Wildy,
Great-granddaughter of
Samuel and Susanna
(nee Steiner) Wildi.

DER ERSTE SCHWEIZER auf dem DEUTSCH-HUEGEL

Poem written in German about Bernard Steiner, born July 8, 1781.

Kam ein Schweizer in das Land:
Blieb wo ers am Schoensten fand.
Heimat gruendete alsbald,
Auf der Hoehe nah dem Wald.

Nicht Lateiner, aber Schreiner,
Dieser Schweizer, namens Steiner,
Sah in dieser Gegend Pracht;
Drum hat er seine Leut' gebracht.

In der alten Staat-geshicht,
Kan man lesen den Bericht,
Wie sich dieser Pionier
Siedelte in Wildness hier.

In der Aargau, unverdrossen,
Zwei Verlobte sich entschlossen
Zu vermaehlen, und bereits,
In Amerika, nicht der Schweiz.

Segelfertig mit dem Schatz,
In Antwerpen, der Hafen-platz.
In seinen Weg das Schicksal fiel;
Versetzte ihn ins Trauerspiel.

Ploetzlich segelte das Schiff;
Das der Verlassene nicht begriff.
Geduldig wartet viele Stunden;—
Sie war aber ihm verschwunden.

Der gute Schweizer taeuschte sich.
Liebe lies ihm in dem Stich.
Bleibt kurze Frist verlassen da;
Mit sehnen nach Amerika.

Ungluecck hat sie ueberwalten;
Ewig war sie ihm verhalten;
Er hoffte, und zu finden glaubte,
Das was ihm das Schicksal raubte.

Ernstlich reiste den Ozean;
In Philadelphia landet an.
Fasste Mut; der Fiter treibt;
Zum Abenteuer alles schreibt.

Abenteurer schafft mit Fleisz,
Im Geschaeft's u. Handelskreis.
Die Landes sprache bald empfing;
Alsbald zum Schweizer Consul ging.

Welcher, ein ehrwuerd'ger Herr;
Wie ein Freund edwidert er;—
"Geh durch's Land, verkaufe Waaren!
"Du wirst dann von ihr erfahren."

"Kommst vielleicht auf ihre Spur".
Enttaeuschung aber folgte nur.
Kam der Vorschlag doch gelegen;
Geschaeftserfolg nicht verlegen.

Reiste oft noch durch das Land;
Schliesslich zu dem Vaterland.
Zum Verwandtenkreise; heim.
Im Canton Aargau; Schafisheim.

Von ILLINOIS erzaehlte viel;
"Dort, erreicht man seinen ziel."
Jene horchten, sammten u. bereits,
Bald Abschied sagten ihrer Schweiz.

In Achtzehn-achtzehn fruch Jahr;
Es war am siebenten Januar,
Kamen Wildi, Herdi u. Verwandten;
Weiber, Kinder, Schwaeger, Tanten.

Noch ein Wildi; Sparr u. Baumann;
Mit den ander'n Schweizer kamen.
Zum Steiner aber nicht verwandt;
Noch Rudolf Wildi, erst genannt.

DER ERSTE SCHWEIZER auf den DEUTSCH HUEGEL

(Continued)

Spaeter doch fast all' verwandt;
Ist Vielen heute wohlbekannt.
Baumann nahm zum Weib Susann;
Sam Wildi war ihr zweiter Mann

Zog nach St. Louis Mutter Sparr;
Der Sohn mit einverstanden war.
Dessen Wohlstand weit bekannt;
War als Schreiber sehr gewandt.

Im guten oder schlechten Wetter,
Hauten Baeume, Bloecke, Bretter;
Bauten Haueser, Staelle, Zaunen,—
Die Schweizer all' in besten Launen.

Steiner war den allen Paten;
Etablierte ein Kaufmann's-laden.
Erfolgreich; was dem noch betrefft,
In Kaskaskia sein Zweig-geschaeft.

Steiner kauft' Regierungsland,
Fuer sich und seine Schweizer-band
Pflugten, eggten, saehten, ernten;
Von Ackerbau noch manches lernten.

Doch, alles war zu grosze Freude,
Fuer die gute Schweizer-leute.
Was Steiner gern organisierte,
Das Schicksal ploetzlich da zerstoerte.

Steiner reitet, voll Vertrauen;
In dunkler Nacht; doch ohne Grauen.
Nach Kaskaskia, treu der Pflicht;—
Dem nahen Ungluecck ahnte nicht.

Wurde auf dem Weg gefunden;
Schon erlegen seiner wunden.
Das Opfer fruch der Tapferkeit;
In der Bluethe seiner Lebenszeit.

Treuer Freund, in Not und Tat;
Sprach immer Trost u. wusste Rat.
Verloren. Einen Stuetzen ploetzlich;
Den Verwandten ganz entsetzlich.

Ehrenwerthe Landsleut haben,
Ihn im Fichten-wald begraben.
Doch findet man kein Zeichen hier,
Vom Grab des braven Pionier.

Kein Baum beschattet dessen Grab;
Kein Stein; nicht ein Buch stab,
In Marmor kuenstlich ziselliert,
Noch in hoelzern Brett graviert.

An hundert Jahren Erd enthuellte,
Baumann, Sam und Rudolf Wildi.
Zum Andenken steht kein Stein;
Geschichtlich muss das Denkmal sein.

Zeiten war'n verantwortlich;
Ein zartes Denkmal, sicherlich,—
Brett von Holz, damals errichtet,
Wetter mit der Zeit vernichtet.

Bald kam noch ein Landsmann an;
Peter Baumann war der Mann.
Aus Lenzburg stammte, nah Aarau;
An der Aare; Canton Aargau.

Ein Neffe Steiner's; auch gewandt;
Wie vom Himmel ward gesandt.
Glaubte Geschulte Arbeit waehlen;
Die Andere sich stets sauer quaelen.

Selbst geschult in seiner Jugend;
In Wissenschaften u. der Tugend.
Die erste Schule etablierte;
Hier die erste Kinder lehrte.

Schliesslich schreiben wir den Schlusz;
Raum wird theuer, und man musz,
Mit den letzten Zeilen streben,
Glueckwuenschen denen die noch leben.

Kindes-kinder sind noch zwei;
Die hier wohnen nah dabei.
Beide nah an achtzig Jahren.
Mag der Herr sie lang bewahren.

Jan. 1st, 1932.

J. W. GAIN
Ur-enkel
Rudolf and Anna Maria (nee Steiner) Wildi.

Kindes kinder sind—
Alexander Wildy, Louisa (nee Wildy) Keim.

FAMILY REGISTER

Sketch 21

ELISABETH (nee STEINER) and PETER BAUMANN

Husband — Peter Baumann, born November 4, 1742, Schafisheim, Canton Aargau, Switzerland.

Wife — Elisabeth (nee Steiner) Baumann, born May 12, 1768, Duerrenaesch Leutwil, Suhr, Canton Aargau, Switzerland, daughter of Bernard and A. Maria (nee Baumann, von Schafisheim) Steiner. Father born September 28, 1738, in Graenichen, Buerger von Duerrenaesch Leutwil, Canton Aargau, Wohnte in Suhr, Canton Aargau, Switzerland.

Married — January 30, 1795, Canton Aargau, Switzerland.

Children — Two (one son, one daughter) born to above union: Peter Baumann, born December 23, 1795, Schafisheim, Canton Aargau, Switzerland; Elisabeth Baumann, born December 26, 1809, Schafisheim, Canton Aargau, Switzerland.

DEATH — INTERMENT

Father — Peter Baumann, born November 4, 1742, died February 8, 1811, Canton Aargau, Switzerland. Interment in Switzerland.

Mother — Elisabeth (nee Steiner) Baumann, born May 12, 1768, died March 2, 1828, Canton Aargau, Switzerland. Interment in Switzerland.

MARRIAGES

CHILDREN of PETER and ELISABETH (nee STEINER) BAUMANN

Daughter — Elisabeth Baumann, born December 26, 1809, and Friedrich Baumann Kaspars, von Schafisheim, Canton Aargau, Switzerland, married. Elisabeth (nee Baumann) Kaspars, born December 26, 1809, died February 7, 1838, in Switzerland.

Son — Peter Baumann, born December 23, 1795, and Susanna Baumann, born February 1, 1798, married August 1, 1817, Schafisheim, Canton Aargau, Switzerland. *Sketch* 1301.

Emigrated — Peter Baumann, with his child Susanna, and his wife Susanna Baumann, through the influence of his uncle Bernard Steiner, the first Swiss pioneer on Dutch Hill Prairie, Lenzburg Township, St. Clair County, Illinois, U.S.A., emigrated from their native land Lenzburg-Schafisheim, Canton Aargau, Switzerland, June 1, 1821, arriving in St. Clair County, Illinois, U.S.A., January 7, 1822, settling on a farm, on Dutch Hill Prairie, joining their Swiss relation, and friends, Section 3, Lenzburg Township, St. Clair County, Illinois, U.S.A. *Sketch* 1301.

FAMILY REGISTER

Sketch 22

HARTMANN and ELIESABETHA (nee MEYER) WILDI

Husband — Hartmann Wildi, genannt Koenigen, born July 23, 1730, Schafisheim, Canton Aargau, Switzerland. (Landwirt), Landlord, farmer in Schafisheim, Canton Aargau, Switzerland. The son of Rudolf and Eliesabetha (nee Widmer) Wildi.

Wife — Eliesabetha (nee Meyer) Wildi, Schafisheim, Canton Aargau, Switzerland.

Married — September 21, 1764, Staufberg, Canton Aargau, Switzerland.

Children — Two (sons) born to above union: Friedrich Wildi, born July 14, 1765, died November 28, 1828; Rudolf Wildi, born August 8, 1773.

Son — Rudolf Wildi, born August 8, 1773, and Anna Maria Steiner, born January 10, 1773, married August 4, 1797, Staufberg, Canton Aargau, Switzerland. *Sketch* 23.

FAMILY REGISTER

Sketch 23

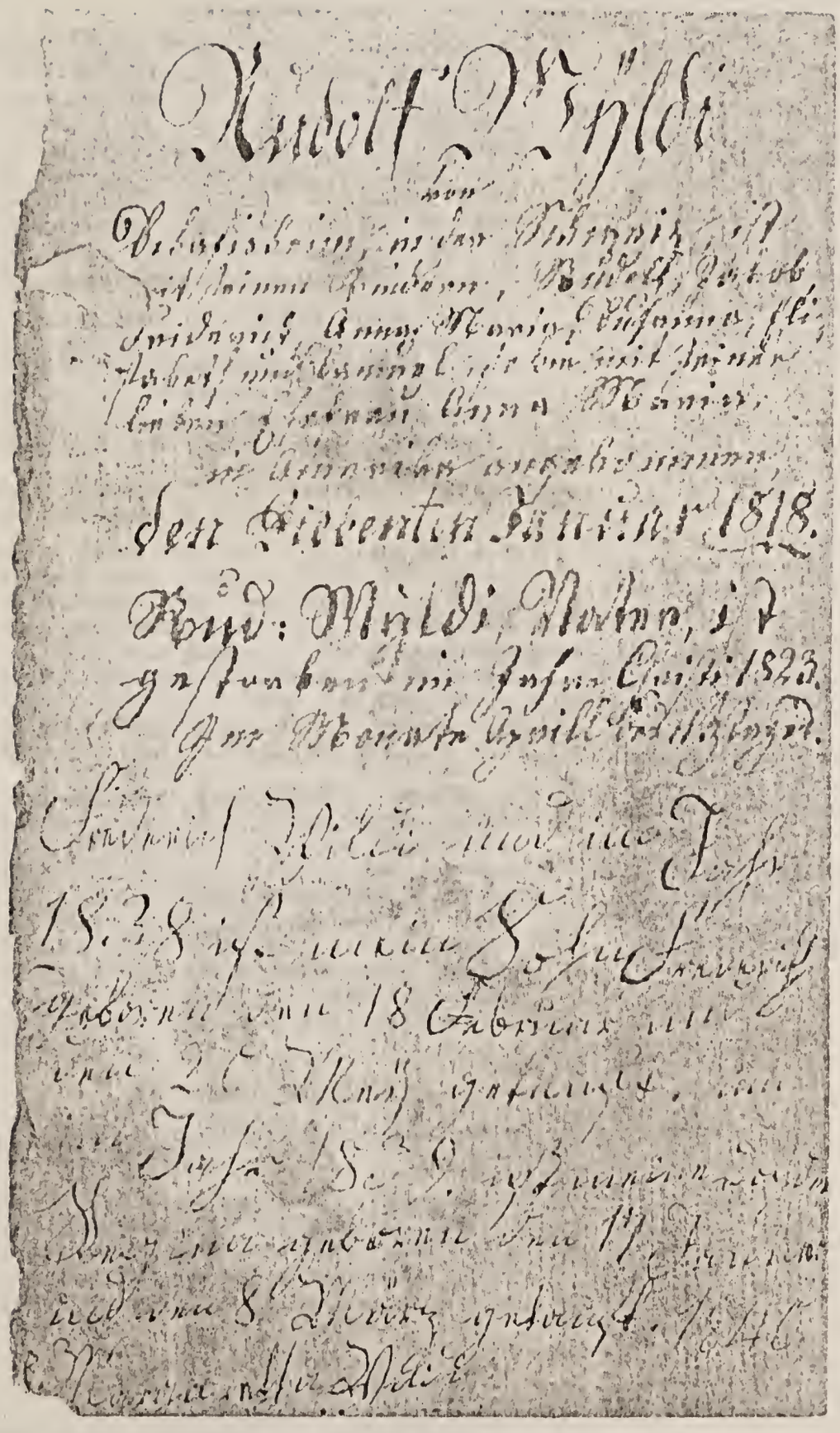

RUDOLF WILDI

from

Schafisheim in the Switzerland is with his children, Rudolf, Jacob, Friderich, Anna Maria, Susanna, Elizabeth, and Samuel, so along with his beloved Wife Anna Maria, in America arrived THE SEVENTH JANUARY 1818.

RUD. WILDI, Father is died in Year Christ 1823, in Month April, the 11th Day.

Friderich Wildi, and in Year 1838 is my Son Friderich born the 18, February, and the 20, May baptized, and in Year 1839 is my Daughter Regina born the 17 January, and the 8, March baptized, 1840. Margaretha Wildi.

German Immigration Record, and Word by Word English Translation.

FAMILY REGISTER

Sketch 23 (*Continued*)

ANNA MARIA (nee STEINER) and RUDOLF WILDI (WILDY)

Husband — Rudolf Wildi (Wildy), born August 8, 1773, Schalisheim, Canton Aargau, Switzerland, confirmed 1788, son of Hartmann Wildi, born July 23, 1730, genannt Koenigen, and Elisabeth (nee Meyer) Wildi, married September 21, 1764, in Staufberg, Canton Aargau, Switzerland, born to this union: two children — Friedrich Wildi, born July 14, 1765, died November 28, 1828, and Rudolf Wildi, named above. Landwirt in Schalisheim, Canton Aargau, Switzerland.

Wife — Anna Maria (nee Steiner) Wildi (Wildy), born January 10, 1773, daughter of Bernard and A. Maria (nee Baumann, von Schalisheim) Steiner, father born September 28, 1738, in Gramichen, Buerger von Durrenasch-Leutwil, Canton Aargau, Wohnte in Suhr, Canton Aargau, Switzerland.

Married — August 4, 1797, in Staufberg, Canton Aargau, Switzerland.

Children — Seven (four sons, three daughters) born to above union: Elisabeth Wildi, born July 1, 1798; Rudolf Wildi, born September 14, 1800; Hans Jacob Wildi, born October 31, 1802; Friedrich Wildi, born January 27, 1805; Anna Maria Wildi, born October 26, 1806; Susanna Wildi, born May 15, 1809; Samuel Wildi, born December 15, 1814. Children's birthplace — Im Leimloch in Schalisheim, Canton Aargau, Switzerland.

Emigrated — Rudolf Wildi (Wildy), Landwirt im Leimloch in Schalisheim, Canton Aargau, Switzerland, with his children, Elisabeth, Rudolf, Hans Jacob, Friedrich, Anna Maria, Susanna, and Samuel, and his beloved wife Anna Maria (nee Steiner) Wildi (Wildy), migrated in 1817, arriving in America, U.S.A., January 7, 1818, settling on a farm, on Dutch Hill Prairie, Section 9, Lenzburg Township, St. Clair County, Illinois, where they lived in a log house during their entire life.

DEATH — INTERMENT

Father — Rudolf Wildi (Wildy), born August 8, 1773, died April 11, 1823.

Mother — Anna Maria (nee Steiner) Wildi (Wildy), born January 10, 1773, died November, 1859. Father, mother, interment on Dutch Hill Prairie, Lenzburg Township, St. Clair County, Illinois, U.S.A. No marker, or monument remains to mark their graves.

MARRIAGES

CHILDREN of RUDOLF and ANNA MARIA (nee STEINER) WILDI (WILDY)

Daughter — Elisabeth Wildi (Wildy), born July 1, 1798, and Jacob Haerdi (Hardy), born March 23, 1794, married August 2, 1832, Dutch Hill Prairie, Lenzburg Township, St. Clair County, Illinois, U.S.A. *Sketch* 2187.

Son — Rudolf Wildi (Wildy), born September 14, 1800, and Helena (nee Nadaumir) Wilhelm (Williams), born August 27, 1801, married February 11, 1835, Dutch Hill Prairie, Lenzburg Township, St. Clair County, Illinois, U.S.A. *Sketch* 1363.

Son — Hans Jacob Wildi (Wildy), born October 31, 1802, and Anna Margaretha Steiger, born March 6, 1820, married July 24, 1836, by Pastor Johann Jacob Riess, Dutch Hill Prairie, Lenzburg Township, St. Clair County, Illinois, U.S.A. *Sketch* 1423.

Son — Friedrich Wildi (Wildy), born January 27, 1805, and Margaretha Bald, married, Dutch Hill Prairie, Lenzburg Township, St. Clair County, Illinois, U.S.A. *Sketch* 1949.

Daughter — Anna Maria Wildi (Wildy), born October 26, 1806, and Peter Montgomery, married, in St. Clair County, Illinois, U.S.A. Further information not known.

Daughter — Susanna Wildi (Wildy), born May 15, 1809, and Peter Coxs, married, in St. Clair County, Illinois, U.S.A. Born to this union, a daughter, Susanna Coxs, born December 12, 1835, baptized by Pastor Johann Jacob Riess, Dutch Hill Prairie, Lenzburg Township, St. Clair County, Illinois, sponsor, Peter Baumann. Further information not known.

Son — Samuel Wildi (Wildy), born December 15, 1814, and Susanna (Heihl), married, Dutch Hill Prairie, Lenzburg Township, St. Clair County, Illinois, U.S.A. *Sketch* 1951.

FAMILY REGISTER

Sketch 27

BARBARA (nee STEINER) and JACOB HAERDI (HARDY)

Husband — Jacob (Haerdi) Hardy, born March 23, 1784, Staufen, Canton Aargau, Switzerland, son of Jacob and Anna (nee Brunner, von Uetendorf, Canton Bern, Switzerland) Hardy. Father born August 26, 1762, died June 29, 1833, the son of Hans Rudolf and Verena Hardy, Landwirt in Staufen, Canton Aargau, Switzerland.

Wife — Barbara (nee Steiner) Hardy, born December 17, 1775, daughter of Bernard and A. Maria (nee Baumann, von Schafisheim) Steiner. Father born September 28, 1728, in Gramichen, Buerger von Duerrenasch-Leutwil, Canton Aargau, Switzerland. Wohnte in Suhr, Canton Aargau, Switzerland.

Married — in Canton Aargau, Switzerland.

Children — Four (two sons, two daughters) born to above union: Jacob Hardy; Elizabeth Hardy, born 1811; John Hardy, born January 14, 1812; Susanna Hardy. Children's birthplace — Staufen, Canton Aargau, Switzerland.

Emigrated — Jacob (Haerdi) Hardy, Buerger von Staufen, Canton Aargau, Switzerland, with his children, Jacob, Elizabeth, John, and Susanna, and his beloved wife, Barbara (nee Steiner) Hardy, migrated in 1817, arriving in America, U.S.A., January 7, 1818. This family first settled in the State of Indiana, remaining one year. At the end of that time they removed to Dutch Hill Prairie, Lenzburg Township, St. Clair County, Illinois, U.S.A., joining the other Swiss families, being one of the very earliest settlers of that section of the country, settling on the Bernard Steiner homestead, Dutch Hill, Section 10, Lenzburg Township, St. Clair County, Illinois, where they lived in a log house during their entire life.

DEATH — INTERMENT

Father — Jacob (Haerdi) Hardy, born March 23, 1784, died December 20, 1837.

Mother — Barbara (nee Steiner) Hardy, born December 17, 1775, died (before) May 16, 1841.
Father, mother, interment in family cemetery, located a short distance south of the old homestead, a short distance north of Zion Methodist Episcopal Church, Dutch Hill, Section 10, Lenzburg Township, St. Clair County, Illinois. No marker or monument remains to mark their graves.

MARRIAGES

CHILDREN of JACOB and BARBARA
(nee STEINER) HAERDI (HARDY)

Son — Jacob Hardy and Elizabeth Wildy (Wildi), born July 1, 1798, married August 2, 1832, Dutch Hill Prairie, Lenzburg Township, St. Clair County, Illinois, U.S.A. *Sketch* 2187.

Daughter — Elizabeth Hardy, born 1811, and John Knobeloch, born 1809, married 1832, St. Clair County, Illinois, U.S.A. *Sketch* 2141.

Son — John Hardy, born January 14, 1812, and Catherina Morgenthaler, born December 1819, married, 1838, St. Clair County, Illinois, U.S.A. *Sketch* 2143.

Daughter — Susanna Hardy and John Henry Roth married, St. Clair County, Illinois, U.S.A. *Sketch* 2189.

FAMILY REGISTER

Sketch 28

RUDOLF and ANNA (nee MEYER) WILDI

Husband – Rudolf Wildi, born about 1590, Schafisheim, Canton Aargau, Switzerland. (Landwirt) Landlord, farmer in Schafisheim, Canton Aargau, Switzerland.

Wife – Anna (nee Meyer) Wildi, Schafisheim, Canton Aargau, Switzerland.

Children – Seven (four sons, three daughters) born to above union: Rudolf Wildi, born February 27, 1617; Friedrich Wildi, born January 24, 1619; Anna Wildi, born January 14, 1621; Hartmann Wildi, born October 31, 1624; Barbara Wildi, born January 20, 1628; Katharina Wildi, born July 15, 1632; Jacob (Jaggli) Wildi, born September 7, 1634. Children's birthplace – Schafisheim, Canton Aargau, Switzerland.

Die aeltesten Kirchenbuecher von Schafisheim Staufen beginnen mit dem Jahre 1607.
Um diese Zeit waren schon 8. Familien Wildi in Schafisheim ansaessig.
Das Geschlecht duerfte schon vor 1500 dort vorgekommen sein.

ENGLISH TRANSLATION:

The oldest Church books of Schafisheim, Staufen begin with the year 1607. At this time there were 8 Wildi families settled in Schafisheim. The Wildi family likely started to exist there before 1500.

Son – Hartmann Wildi, born October 31, 1624, and Maria Cyger, married. *Sketch* 29.

Son – Jacob (Jaggli) Wildi, born September 7, 1634, and Elsi Schaffner, married. *Sketch* 2195.

FAMILY REGISTER

Sketch 29

HARTMANN and MARIA (nee GYGER) WILDI

Husband — Hans Hartmann Wildi, born October 31, 1624, Schafisheim, Canton Aargau, Switzerland. (Landwirt) Landlord, Farmer in Schafisheim, Canton Aargau, Switzerland. The son of Rudolf and Anna (nee Meyer) Wildi.

Wife — Maria (nee Gyger) Wildi, Schafisheim, Canton Aargau, Switzerland.

Children — One (son) born to above union: Hans Jacob Wildi, born October 16, 1659, Schafisheim, Canton Aargau, Switzerland.

Son — Hans Jacob Wildi, born October 16, 1659, and Maria Verena Berner, married. *Sketch* 30.

FAMILY REGISTER

Sketch 30

JACOB and MARIA VERENA (nee BERNER) WILDI

Husband — Jacob Wildi, gennant Koenigen, born October 16, 1659, Schafisheim, Canton Aargau, Switzerland. (Landwirt) Landlord, farmer, in Schafisheim, Canton Aargau, Switzerland. The son of Hans Hartmann and Maria (nee Gyger) Wildi.

Wife — Maria Verena (nee Berner) Wildi, von Schafisheim, Canton Aargau, Switzerland.

Children — Four (two daughters, two sons) born to above union: Verena Wildi, born February 18, 1682; Sara Wildi, born May 27, 1688; Hans Hartmann Wildi, born February 15, 1691; Hans Rudolf Wildi, born December 23, 1694. Children's birthplace — Schafisheim, Canton Aargau, Switzerland.

Son — Hans Rudolf Wildi, born December 23, 1694, and Elisabetha Widmer, married. *Sketch* 31.

FAMILY REGISTER

Sketch 31

RUDOLF and ELISABETHA (nee WIDMER) WILDI

Husband -- Rudolf Wildi, genannt Koenigen, born December 23, 1694, Schafisheim, Canton Aargau, Switzerland. (Landwirt) Landlord, farmer, in Schafisheim, Canton Aargau, Switzerland. The son of Jacob and Maria Verena (nee Berner) Wildi.

Wife -- Elisabetha (nee Widmer) Wildi, von Schafisheim, Canton Aargau, Switzerland.

Children -- Three (sons) born to above union: Hartmann Wildi, born July 23, 1730; Daniel Wildi, born June 10, 1736; Hans Rudolf Wildi, born July 6, 1738. Children's birthplace -- Schafisheim, Canton Aargau, Switzerland.

Son -- Hartmann Wildi, born July 23, 1730, and Elisabetha Meyer, married September 21, 1764, Staufberg, Canton Aargau, Switzerland, *Sketch* 22.

Son -- Hans Rudolf Wildi, born July 6, 1738, and Verena Rychner, married. *Sketch* 32.

FAMILY REGISTER

Sketch 32

HANS RUDOLF and VERENA (nee RYCHNER) WILDI

Husband -- Hans Rudolf Wildi, genannt Koenigen, born July 6, 1738, Schafisheim, Canton Aargau, Switzerland. (Landwirt) Landlord, farmer, in Schafisheim, Canton Aargau, Switzerland. The son of Rudolf and Elisabetha (nee Widmer) Wildi.

Wife -- Verena (nee Rychner) Wildi, von Rupperswil, Canton Aargau, Switzerland.

Children -- Six (sons) born to above union: Hans Jacob Wildi, born March 15, 1778; Rudolf Wildi, born March 18, 1781; Friedrich Wildi, born December 19, 1784; Friedrich Wildi, born February 12, 1786; Samuel Wildi, born December 5, 1790; Samuel Wildi, born July 30, 1797. Children's birthplace - Schafisheim, Canton Aargau, Switzerland.

DEATH — INTERMENT

Son -- Friedrich Wildi, born December 19, 1784, died December 20, 1784.

Son -- Samuel Wildi, born December 5, 1790, died young.

Father -- Hans Rudolf Wildi, born July 6, 1738, died December 4, 1808.

Mother -- Verena (nee Rychner) Wildi, died March 18, 1834.

Two sons, father, mother, interment, Canton Aargau, Switzerland.

Son -- Samuel Wildi, born July 30, 1797, single, migrated to America in 1817. He arrived in the United States of America, January 7, 1818, settling on Dutch Hill Prairie, Section 3, Lenzburg Township, St. Clair County, Illinois. He married Susanna (nee Steiner) Baumann, in 1822, Dutch Hill Prairie, Lenzburg Township, St. Clair County, Illinois, U.S.A. *Sketch* 33.

FAMILY REGISTER

Sketch 33

SUSANNA (nee STEINER) and RUDOLF BAUMANN

Husband — Rudolf Baumann, born January 6, 1793, Schafisheim, Canton Aargau, Switzerland, son of Jacob and Anna (nee Rohr, von Hunzenschwill, Canton Aargau, Switzerland) Baumann.

Wife — Susanna (nee Steiner) Baumann, born August 22, 1782, daughter of Bernard and A. Maria (nee Baumann, von Schafisheim, Canton Aargau, Switzerland) Steiner. Father born September 28, 1738, in Graenichen. Buerger von Duerrenasch-Leutwil, Canton Aargau, lived in Suhr, Canton Aargau, Switzerland.

Married — In Duerrenasch-Leutwil, Suhr, Canton Aargau, Switzerland.

Emigrated — Rudolf Baumann, buerger von Schafisheim, Canton Aargau, Switzerland, with his beloved wife Susanna (nee Steiner) Baumann, migrated in 1817, arriving in America, U.S.A., January 7, 1818, settling on a farm, on Dutch Hill Prairie, Section 3, Lenzburg Township, St. Clair County, Illinois, where they lived in a log house during their entire life.

Children — One (son) born to above union: Rudolf Baumann, born 1820, Dutch Hill Prairie, Section 3, Lenzburg Township, St. Clair County, Illinois, U.S.A.

DEATH — INTERMENT

Father — Rudolf Baumann, born January 6, 1793, drowned in 1821, crossing Kaskaskia-Okaw River, near his home.

Son — Rudolf Baumann, born 1820, drowned in 1846, crossing deep water, near Kaskaskia-Okaw River, near his home.
Father, son, interment in Wildy Cemetery, Dutch Hill Prairie, Section 3, Lenzburg Township, St. Clair County, Illinois. No marker or monument remains to show the graves.

SECOND MARRIAGE

SUSANNA (nee STEINER) (BAUMANN) and SAMUEL WILDI (WILDY)

Husband — Samuel (Wildi) Wildy, born July 30, 1797, Schafisheim, Canton Aargau, Switzerland, one of six sons, of Hans Rudolf, genannt Koenigen, and Verena (nee Ryehner, von Rupperswil) Wildi. Father born July 6, 1738, died December 4, 1808; mother died March 18, 1834. Landwirt in Schafisheim, Canton Aargau, Switzerland.

Emigrated — Samuel (Wildi) Wildy, Buerger von Schafisheim, Canton Aargau, Switzerland, migrated in 1817, arriving in America, U.S.A., January 7, 1818, settling on Dutch Hill Prairie, Section 3, Lenzburg Township, St. Clair County, Illinois.

Wife — Susanna (nee Steiner) (Baumann) Wildy, born August 22, 1782, daughter of Bernard and A. Maria (nee Baumann, von Schafisheim, Canton Aargau, Switzerland) Steiner. Father born September 28, 1738, in Graenichen. Buerger von Duerrenasch-Leutwil, Canton Aargau, lived in Suhr, Canton Aargau, Switzerland.

Married — 1822, Dutch Hill Prairie, Lenzburg Township, St. Clair County, Illinois, U.S.A.

Children — Three (twins, two sons, one daughter) born to above union: Susanna Wildy (twin), and Samuel Wildy (twin), born May 7, 1823; John Wildy, born March 6, 1827. Children's birthplace — Dutch Hill Prairie, Section 3, Lenzburg Township, St. Clair County, Illinois.

DEATH — INTERMENT

Daughter — Susanna Wildy (twin), born May 7, 1823, died 1828, age five years. She was fatally burned, when her clothes caught fire, standing near a fire-place, in her parent's farm log-house.

Father — Samuel (Wildi) Wildy, born July 30, 1797, died in 1829.

Mother — Susanna (nee Steiner) Wildy, born August 22, 1782, died near the year 1850.
Daughter (twin), father, mother, interment in Wildy Cemetery, Dutch Hill Prairie, Section 3, Lenzburg Township, St. Clair County, Illinois, U.S.A. No marker or monument remains to mark their graves.

MARRIAGES

CHILDREN of RUDOLF and SUSANNA (nee STEINER) BAUMANN — SAMUEL and SUSANNA (nee STEINER) WILDY

Son — Samuel Wildy (twin), born May 7, 1823, and Dorothea Denninger, born August 17, 1825, married, St. Clair County, Illinois. *Sketch* 35.

Son — John Wildy, born March 6, 1827, and Jacobine Margaretha Traub, born July 10, 1832, married in Spring 1853, St. Clair County, Illinois. *Sketch* 209.

FAMILY REGISTER

Sketch 35

SAMUEL (twin) and DOROTHEA (nee DENNINGER) WILDY

Husband — Samuel Wildy (twin), born May 7, 1823, Dutch Hill Prairie, Lenzburg Township, St. Clair County, Illinois, son of Rudolph and Susanna (nee Steiner) Baumann — Samuel and Susanna (nee Steiner) Wildy.

Wife — Dorothea (nee Denninger) Wildy, born August 17, 1825, Gonkersdorf, Vaterfarnken, Bavaria, Germany. She lived on Dutch Hill Prairie, Lenzburg Township, St. Clair County, Illinois, U.S.A., since 1850.

Married — St. Clair County, Illinois, U.S.A.

Children — Six (three sons, three daughters) born to above union: Elizabeth E. Wildy, born February 28, 1854; Emily Wildy, born February 9, 1856; Henry Wildy, born April 28, 1859; Carolina Wildy, born October 16, 1860; Daniel Wildy, born November 4, 1863; Edward Samuel Wildy, born March 18, 1866. Children's birthplace: Dutch Hill Prairie, Section 3, Lenzburg Township, St. Clair County, Illinois.

DEATH — INTERMENT

Father — Samuel Wildy (twin), born May 7, 1823, died September 15, 1871, age 48 years, 4 months, 8 days. (He was fatally wounded when his team of horses became frightened and ran away as he was hauling a load of lumber in New Athens, Illinois. Interment in Wildy Cemetery, Section 3, Lenzburg Township, St. Clair County, Illinois.

Mother — Dorothea (nee Denninger) Wildy, born August 17, 1825, died February 18, 1890, at her daughter's home, Max and Emily (nee Wildy) Eisfelder, Grand Chain, Pulaski County, Illinois. Interment in Wildy Cemetery, February 20, 1890, Lenzburg Township, St. Clair County, Illinois. Rev. Theodore Horn of St. John Evangelical and reformed Church, New Athens, Illinois, officiated.

MARRIAGES

CHILDREN of SAMUEL (twin) and DOROTHEA (nee DENNINGER) WILDY

Daughter — Elizabeth E. (Lizzie) Wildy, born February 28, 1854, and Herman Julius Heinecke, born November 3, 1849, married September 23, 1873, St. Clair County, Illinois. *Sketch* 39.

Daughter — Emily Wildy, born February 9, 1856, and Maximillian Eisfelder, born April 12, 1858, married 1879. *Sketch* 75.

Son — Henry Wildy, born April 28, 1859, and Lena Regina Erdmandina Schneider, born August 4, 1861, married April 20, 1882, Belleville, St. Clair County, Illinois. *Sketch* 109.

Daughter — Carolina Wildy, born October 16, 1860, and George Stahlheber, born June 16, 1853, married December 2, 1880. *Sketch* 165.

Son — Daniel Wildy, born November 4, 1863, and Mathilda Dorothea Nuernberger, born May 22, 1865, married October 16, 1888. *Sketch* 181.

Son — Edward Samuel Wildy, born March 18, 1866, and Sylvia Potmesil, born December 24, 1881, married June 30, 1909, Alliance, Box Butte County, Nebraska. *Sketch* 201.

Henry Wildy

Mrs. Samuel Wildy

Daniel Wildy

130 ROCK OF AGES

AUGUSTUS M. TOPLADY THOMAS HASTINGS

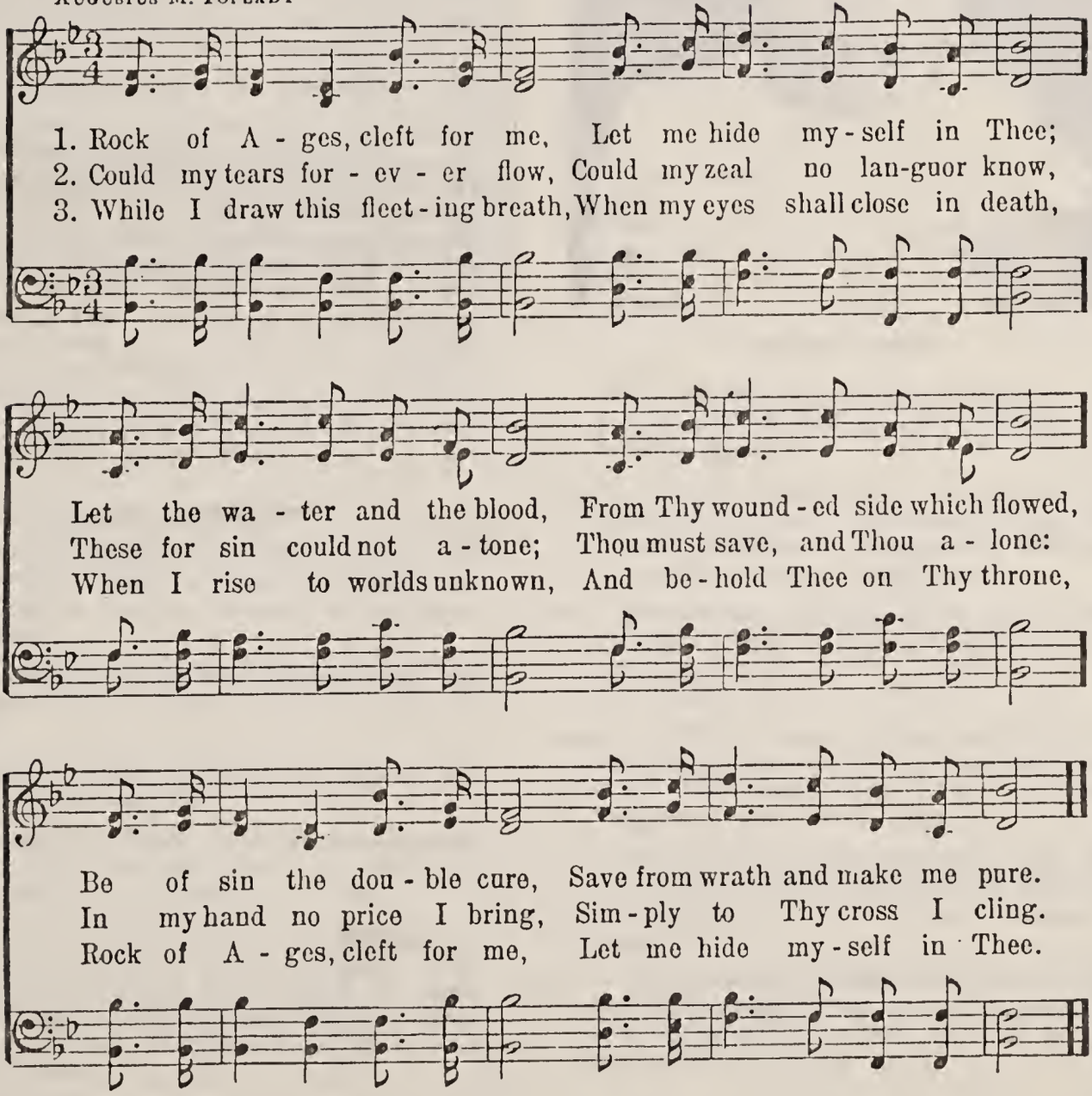

FAMILY REGISTER

Sketch 39

ELIZABETH E. (LIZZIE) (nee WILDY) and HERMAN JULIUS HEINECKE

Husband — Herman Julius Heinecke, born November 3, 1849, Saxony, Germany, son of Friedrich Gottlieb and Emilie Frieda (nee Riediger) Heinecke. Father born May 20, 1814. Mother born January 23, 1819. Both born in Saxony, Germany, married in 1840. Came to America, 1854. Father died September, 1894.

Wife — Lizzie (nee Wildy) Heinecke, born February 28, 1854, Dutch Hill Prairie, Lenzburg Township, St. Clair County, Illinois, daughter of Samuel (twin) and Dorothea (nee Denninger) Wildy.

Married — September 23, 1873, St. Clair County, Illinois.

Children — Nine (six sons, three daughters) born to above union: Henry Theodore Heinecke, born December 22, 1875; Carolina Alvina Heinecke, born September 16, 1877; Walter Fredrich Heinecke, born October 8, 1879; Daniel Heinecke, born October 17, 1881; Eleonor Emma Heinecke, born January 17, 1884; Otto Samuel Heinecke, born October 20, 1885; Gustave Edward Heinecke, born March 6, 1888; Alma Heinecke, born August 6, 1890; Valentine Herman Heinecke, born February 12, 1892. Children's birthplace: First seven children, Lenzburg, St. Clair County; last two children, DuQuoin, Perry County, Illinois.

DEATH — INTERMENT

Son — Daniel Heinecke, born October 17, 1881, died age five years. Buried in Dinges Family lot, Dutch Hill Cemetery, Lenzburg Township, St. Clair County, Illinois.

Daughter — Alma Heinecke, born August 6, 1890, died August 22, 1890. Buried Saturday, August 23, 1890.

Son — Valentine Herman Heinecke, born February 12, 1892, died August, 1892.

Mother — Lizzie (nee Wildy) Heinecke, born February 28, 1854, died Saturday, February 23, 1895, Du Quoin, Perry County, Illinois.

Father — Herman Julius Heinecke, born November 3, 1849, died March 22, 1895, Du Quoin, Perry County, Illinois. Buried Sunday, March 24, 1895. Daughter, son, mother and father buried in Wildy Cemetery, Section 3, Lenzburg Township, St. Clair County, Illinois.

Reinterment — Mother and father were disinterred and buried in Oak Ridge Cemetery, New Athens, St. Clair County, Illinois, October 18, 1935.

MARRIAGES

CHILDREN of HERMAN JULIUS and LIZZIE (nee WILDY) HEINECKE

Son — Henry Theodore Heinecke, born December 22, 1875, and Ida Catherine Fruth, Brightfield, born June 6, 1877, married June 25, 1902, St. Louis, Missouri. *Sketch* 43.

Carolina Heinecke

Daughter — Carolina Alvina (Lena) Heinecke, born September 16, 1877, and Louis Wilhelm Forcade, born April 24, 1879, married November 27, 1901, Belleville, St. Clair County, Illinois. *Sketch* 47.

Son — Walter Fredrich Heinecke, born October 8, 1879, and Laura Johanna Brueggemann, born October 27, 1882, married October 19, 1904, St. Louis, Missouri. *Sketch* 49.

Daughter — Eleonor Emma Heinecke, born January 17, 1884, and Benjamin Rudolph Gaebe, born November 2, 1888, married July 5, 1919, Springfield, Sangamon County, Illinois. *Sketch* 51.

Son — Otto Samuel Heinecke, born October 20, 1885, and Ida Henriette Ohl, born October 26, 1890, married February 14, 1911, St. Louis, Missouri. *Sketch* 57.

Son — Gustav Edward Heinecke, born March 6, 1888, and Clara Margaret Klemme, born December 28, 1891, married October 9, 1915, Belleville, St. Clair County, Illinois. *Sketch* 67.

FAMILY REGISTER

Sketch 43

HENRY THEODORE and IDA CATHERINE (nee FRUTH, BRIGHTFIELD) HEINECKE

Mrs. Ida Heinecke Lester Heinecke Henry Heinecke

Husband — Henry Theodore Heinecke, born December 22, 1875, Lenzburg, St. Clair County, Illinois, son of Herman Julius and Lizzie (nee Wildy) Heinecke.

Wife — Ida Catherine (nee Fruth, Brightfield) Heinecke, born June 6, 1877, Belleville, St. Clair County, Illinois, daughter of Phillip and Theresa Frances (nee Wieners) Fruth — Otto Edward and Theresa Frances (nee Wieners) Brightfield.

Married — June 25, 1902, St. Louis, Missouri.

Children — One (son) born to above union: Lester Henry Heinecke, born April 3, 1904, Belleville, St. Clair County, Illinois.

DEATH — INTERMENT

Father — Henry Theodore Heinecke, born December 22, 1875, died October 19, 1941, St. Louis, Missouri. Interment in Walnut Hill Cemetery, Belleville, St. Clair County, Illinois.

FAMILY RECORD of MRS. HENRY THEODORE HEINECKE'S PARENTS

PHILLIP and THERESA FRANCES (nee WIENERS) FRUTH

Husband — Phillip Fruth, born January 1, 1851, Reinphulz, Germany.

Wife — Theresa Frances (nee Wieners) Fruth, born October 3, 1859, St. Louis, Missouri.

Married — July 6, 1876, Belleville, St. Clair County, Illinois.

Children — Two (daughters) born to above union: Ida Catherine Fruth, born June 6, 1877; Anna Marie Fruth, born January 17, 1880. Children's birthplace: Belleville, St. Clair County, Illinois.

DEATH — INTERMENT

Father — Phillip Fruth, born January 1, 1851, died October 10, 1884. Interment in Walnut Hill Cemetery, Belleville, St. Clair County, Illinois.

SECOND MARRIAGE

OTTO EDWARD and THERESA FRANCES (nee WIENERS) (FRUTH) BRIGHTFIELD

Husband — Otto Edward Brightfield, born May 27, 1859, Pittsburgh, Pennsylvania.

Wife — Theresa Frances (nee Wieners) Brightfield, born October 3, 1859, St. Louis, Missouri.

Married — December 12, 1891, St. Louis, Missouri.

DEATH — INTERMENT

Father — Otto Edward Brightfield, born May 27, 1859, died February 9, 1949, St. Louis, Missouri.

Mother — Theresa Frances (nee Wieners) Brightfield, born October 3, 1859, died March 6, 1950, St. Louis, Missouri. Rites conducted Thursday, March 9, 1950, 9:30 a.m., St. Francis de Sales Church, St. Louis, Missouri.
Father, mother, interment in Walnut Hill Cemetery, Belleville, St. Clair County, Illinois.

MARRIAGES

CHILDREN of PHILLIP and THERESA FRANCES (nee WIENERS) FRUTH

Daughter — Ida Catherine Fruth-Brightfield, born June 6, 1877, and Henry Theodore Heinecke, born December 22, 1875, married June 25, 1902, St. Louis, Missouri. *Sketch* 43.

Daughter — Anna Marie Fruth Brightfield, born January 17, 1880, and Eugene Adolph Dammerich, born October 10, 1878, married April 28, 1904, Belleville, St. Clair County, Illinois.

Children — Three (two sons, one daughter) born to this union: Eugene Adolph Gregory Dammerich, Mildred Elizabeth (nee Dammerich) Kraus, Kermit Marion Dammerich.

DEATH — INTERMENT

Father — Eugene Adolph Dammerich, born October 10, 1878, died February 2, 1939, Belleville, St. Clair County, Illinois.

Mother — Anna Marie (nee Fruth-Brightfield) Dammerich, born January 17, 1880, died April 4, 1934, Belleville, Illinois.
Father, mother, interment in Walnut Hill Cemetery, Belleville, St. Clair County, Illinois.

FAMILY REGISTER

Sketch 47

LENA ALVINA (CAROLINA) (nee HEINECKE) and LOUIS WILHELM FORCADE

Louis Forcade Mrs. Lena Forcade

Husband — Louis Wilhelm Forcade, born April 24, 1879, Smithton, St. Clair County, Illinois, son of Louis and Elisa Eva (nee Press) Forcade.

Wife — Lena Alvina (nee Heinecke) Forcade, born September 16, 1877, Lenzburg, St. Clair County, Illinois, daughter of Herman Julius and Lizzie (nee Wildy) Heinecke.

Married November 27, 1901, Belleville, St. Clair County, Illinois.

DEATH — INTERMENT

Husband — Louis Wilhelm Forcade, born April 24, 1879, died February 23, 1940, St. Louis, Missouri. Interment in Walnut Hill Cemetery, Belleville, St. Clair County, Illinois.

FAMILY REGISTER

Sketch 49

WALTER FREDRICH and LAURA JOHANNA (nee BRUEGGEMANN) HEINECKE

Husband — Walter Fredrich Heinecke, born October 8, 1879, Lenzburg, St. Clair County, Illinois, son of Herman Julius and Lizzie (nee Wildy) Heinecke.

Wife — Laura Johanna (nee Brueggemann) Heinecke, born October 27, 1882, St. Louis, Missouri, daughter of August and Lizzie (nee Barth) Brueggemann.

Married — October 19, 1904, in St. Louis, Missouri.

DEATH — INTERMENT

Wife — Laura Johanna (nee Brueggemann) Heinecke, born October 27, 1882, died November 3, 1937, St. Louis, Missouri. Interment in St. Paul's Church Cemetery Yard, St. Louis, Missouri.

Walter Heinecke and Mrs. Florence Heinecke, taken at Royal Hawaiian Hotel, Honolulu, Oahee, T. H.

SECOND MARRIAGE

WALTER FREDRICH and FLORENCE EMMA (nee KOPPEN) HEINECKE

Husband — Walter Fredrich Heinecke, born October 8, 1879, Lenzburg, St. Clair County, Illinois, son of Herman Julius and Lizzie (nee Wildy) Heinecke.

Wife — Florence Emma (nee Koppen) Heinecke, born April 3, 1900, St. Louis, Missouri, daughter of Theodore Christian and Julia Mathilda (nee Barth) Koppen. Father born April 25, 1870. Mother born February 5, 1875, married October 6, 1897.

Married — January 27, 1940, Jefferson, Cole County, Missouri.

FAMILY REGISTER

Sketch 51

ELEONOR EMMA (nee HEINECKE) and BENJAMIN RUDOLPH GAEBE

Husband — Benjamin Rudolph Gaebe, born November 2, 1888, Farmington, Francois County, Missouri, son of Carl and Louise (nee Kiepe) Gaebe.

Wife — Eleanor Emma (nee Heinecke) Gaebe, born January 17, 1884, at Lenzburg, St. Clair County, Illinois, daughter of Herman Julius and Lizzie (nee Wildy) Heinecke.

Married — July 5, 1919, Springfield, Sangamon County, Illinois.

Children — One (daughter) born to above union: Marion Elizabeth Gaebe, born February 5, 1925, 3503a North Florissant, St. Louis, Missouri.

MARRIAGES

CHILD of BENJAMIN RUDOLPH and ELEONOR EMMA (nee HEINECKE) GAEBE

Daughter — Marion Elizabeth Gaebe, born February 5, 1925, and James Howard Hulsey, born August 1, 1917, married June 1, 1950, Pocohantas, Randolph County, Arkansas. *Sketch* 55.

1946212

FAMILY REGISTER

Sketch 55

MARION ELIZABETH (nee GAEBE) and JAMES HOWARD HULSEY

Husband — James Howard Hulsey, born August 1, 1917, Marietta, Cobb County, Georgia, son of James Albert and Callie Linnie (nee Bell) Hulsey. (Father born March 14, 1888, Canton, Cherokee County, Georgia, mother born August 19, 1889, Marietta, Cobb County, Georgia.

Wife — Marion Elizabeth (nee Gaebe) Hulsey, born February 5, 1925, 3503a North Florissant Avenue, St. Louis, Missouri, daughter of Benjamin Rudolph and Eleonor Emma (nee Heinecke) Gaebe.

Married — June 1, 1950, Pocohantas, Randolph County, Arkansas.

Children — Two (sons) born to above union: Mark Howard Hulsey, born February 24, 1951, Murfreesboro, Rutherford County, Tennessee; Ben Gaebe Hulsey, born August 23, 1952, Fayetteville, Cumberland County, North Carolina.

FAMILY REGISTER

Sketch 57

OTTO SAMUEL and IDA HENRIETTA (nee OHL) HEINECKE

Husband — Otto Samuel Heinecke, born October 20, 1885, Lenzburg, St. Clair County, Illinois, son of Herman Julius and Lizzie (nee Wildy) Heinecke.

Wife — Ida Henrietta (nee Ohl) Heinecke, born October 26, 1890, Cartland, Nebraska, daughter of Henry Jacob and Mary Magdalena (nee Oberle) Ohl. Father born April 5, 1861, Mascoutah, St. Clair County, Illinois, mother born June 5, 1871, Baden, Germany. Married March 17, 1886, Mascoutah, St. Clair County, Illinois.

Married — February 14, 1911, St. Louis, Missouri.

Children — Three (two sons, one daughter) born to above union: Otto Gustav Heinecke, born December 16, 1913, Belleville, St. Clair County, Illinois; Nathalie Clara Heinecke, born June 22, 1915, East St. Louis, St. Clair County, Illinois; Walter Herman Heinecke, born December 13, 1926, St. Louis, Misouri.

MARRIAGES

CHILDREN of OTTO SAMUEL and IDA HENRIETTA (nee OHL) HEINECKE

Son — Otto Gustav Heinecke, born December 16, 1913, and Marie Roy, born October 1, 1917, married July 12, 1939, St. Louis, Missouri. *Sketch* 61.

Daughter — Nathalie Clara Heinecke, born June 22, 1915, and Robert John Gallagher, born December 31, 1913, married January 3, 1936, Kansas City, Jackson County, Missouri. *Sketch* 63.

Son — Walter Herman Heinecke, born December 13, 1926, and Patricia Ruth Foster, born March 29, 1928, married June 9, 1951, University City, St. Louis County, Missouri. *Sketch* 65.

FAMILY REGISTER

Sketch 61

OTTO GUSTAV and MARIE (nee ROY) HEINECKE

Husband — Otto Gustav Heinecke, born December 16, 1913, Belleville, St. Clair County, Illinois, son of Otto Samuel and Ida Henrietta (nee Ohl) Heinecke.

Wife — Marie (nee Roy) Heinecke, born October 1, 1917, East St. Louis, St. Clair County, Illinois, daughter of Charles and Casena Marie (nee Kopp) Roy.

Married - July 12, 1939, St. Louis, Missouri.

Children — Two (one son, one daughter) born to above union: Brian Roy Heinecke, born May 24, 1943, Los Angeles, Los Angeles County, California; Joan Marie Heinecke, born December 28, 1951, Maternity Hospital, St. Louis, Missouri.

FAMILY REGISTER

Sketch 63

NATHALIE CLARA (nee HEINECKE) and ROBERT JOHN GALLAGHER

Husband — Robert John Gallagher, born December 31, 1913, St. Louis, Missouri, son of John F. and Mae (nee Shea) Gallagher.

Wife — Nathalie Clara (nee Heinecke) Gallagher, born June 22, 1915, East St. Louis, Illinois, daughter of Otto Samuel and Ida Henrietta (nee Ohl) Heinecke.

Married — January 3, 1936, Kansas City, Jackson County, Missouri.

Children — One (son) born to above union: Robert John Gallagher, born October 28, 1936, Buffalo, Erie County, New York.

FAMILY REGISTER

Sketch 65

WALTER HERMAN and PATRICIA RUTH (nee FOSTER) HEINECKE

Husband — Walter Herman Heinecke, born December 13, 1926, St. Louis, Missouri, son of Otto Samuel and Ida Henrietta (nee Ohl) Heinecke.

Wife — Patricia Ruth (nee Foster) Heinecke, born March 29, 1928, Maternity Hospital, St. Louis, Missouri, daughter of Forran and Ruth Lillian (nee Bunt) Foster, of University City, Missouri. Father born 1897, Girard, Macoupin County, Illinois. Mother born 1899, St. Louis, Missouri.

Married — June 9, 1951, Saturday evening, University Methodist Church, University City, St. Louis County, Missouri. Rev. Dr. John F. Caskey officiated.

Children — One (son) born to above union: Jay Walter Heinecke, born December 29, 1953, St. Mary's Hospital, St. Louis, Missouri.

FAMILY REGISTER

Sketch 67

GUSTAV EDWARD and CLARA MARGARET (nee KLEMME) HEINECKE

Margaret Heinecke

Husband — Gustav Edward Heinecke, born March 6, 1888, Lenzburg, St. Clair County, Illinois, son of Herman Julius and Lizzie (nee Wildy) Heinecke.

Wife — Clara Margaret (nee Klemme) Heinecke, born December 28, 1891, 101 Portland Avenue, Belleville, St. Clair County, Illinois, daughter of Gottlieb Drietrich and Margaret Fredericka (nee Metzler) Klemme. Father born in Schildesha, Westphalen, Germany. Mother born in Floraville, Sugarloaf Township, St. Clair County, Illinois. Married May 19, 1886, Floraville, Sugarloaf Township, St. Clair County, Illinois.

Married — October 9, 1915, Belleville, St. Clair County, Illinois. Rev. C. R. Hempel, Evangelical and Reformed Church, officiated.

Children — Two (one daughter, one son) born to above union: Margaret Elizabeth Heinecke, born August 3, 1916, 4140 Flad Avenue, St. Louis, Missouri; Gustav Edward Heinecke, born October 11, 1922, 101 Portland Avenue, Belleville, St. Clair County, Illinois.

DEATH — INTERMENT

Father — Gustav Edward Heinecke, born March 6, 1888, died Friday, March 10, 1922, 11:00 P. M., at his home, 608 East Washington St., Belleville, St. Clair County, Illinois. Interment in Walnut Hill Cemetery, Belleville, St. Clair County, Illinois. Rev. C. R. Hempel, Evangelical and Reformed Church, officiated.

MARRIAGES

CHILDREN of GUSTAV EDWARD and CLARA MARGARET (nee KLEMME) HEINECKE

Daughter — Margaret Elizabeth Heinecke, born August 3, 1916, and Frank William Ladwig, born July 27, 1912, married December 27, 1937, Belleville, St. Clair County, Illinois. *Sketch* 71.

Son — Gustav Edward Heinecke, born October 11, 1922, and Priscilla Carolyn Bourdon, born January 11, 1922, married December 28, 1947, Wakefield, Middlesex County, Massachusetts. *Sketch* 73.

FAMILY REGISTER

Sketch 71

MARGARET ELIZABETH (nee HEINECKE) and FRANK WILLIAM LADWIG

Husband — Frank William Ladwig, born July 27, 1912, West Allis, Wisconsin, son of Frank O. W. and Hilda Caroline (nee Koch) Ladwig, of Milwaukee, Wisconsin. Father born May 17, 1885, mother born June 19, 1886, Milwaukee, Waukesha County, Wisconsin.

Wife — Margaret Elizabeth (nee Heinecke) Ladwig, born August 3, 1916, 4140 Flad Avenue, St. Louis, Missouri, daughter of Gustav Edward and Clara Margaret (nee Klemme) Heinecke.

Married — December 27, 1937, Monday, 8:00 P. M., First Presbyterian Church, Belleville, St. Clair County, Illinois. Rev. D. C. Boyd officiated.

Children — Two (one daughter, one son) born to above union: Margaret Caroline Ladwig, born January 12, 1939; Frank Edward Ladwig, born January 10, 1941. Children's birthplace — Maternity Hospital, St. Louis, Missouri.

FRANK WILLIAM LADWIG'S PATERNAL GRANDPARENTS:

Grandfather — William Ladwig, born February 8, 1851, Meckelburg, Germany.

Grandmother — Sophia (nee Yacho) Ladwig, born October 19, 1853, Hamburg, Germany.

MATERNAL GRANDPARENTS:

Grandfather — William J. Koch, born November 7, 1858, Milwaukee, Waukesha County, Wisconsin.

Grandmother — Helene (nee Weise) Koch, born March 24, 1864, Milwaukee, Waukesha County, Wisconsin.

MATERNAL GREAT GRANDPARENTS:

Great grandfather — Emil Weise, born July 22, 1827, Austat, Germany.

Great grandmother — Theresa (nee Puckert) Weise, born November 22, 1833, Schwatzburg, Saxony, Germany.

FAMILY REGISTER

Sketch 73

GUSTAV EDWARD and PRISCILLA CAROLYN (nee BOURDON) HEINECKE

Husband — Gustav Edward Heinecke, born October 11, 1922, 101 Portland Avenue, Belleville, St. Clair County, Illinois, son of Gustav Edward and Clara Margaret (nee Klemme) Heinecke.

Wife — Priscilla Carolyn (nee Bourdon) Heinecke, born January 11, 1922, 75 West Chestnut Avenue, Wakefield, Middlesex County, Massachusetts, daughter of Leo Edward and Carolyn (nee Fickeisen) Bourdon. Father born October 13, 1892, Peterboro, Hillsborough County, New Hampshire, mother born March 16, 1894, Roxbury, Suffolk County, Massachusetts.

Married — December 28, 1947, Sunday, First Congregational Church, Wakefield, Massachusetts, Dr. Austin D. Rice officiating minister, assisted by Rev. R. Norris Wilson.

Children — One (son) born to above union: Stephen Edward Heinecke, born December 31, 1951, Maternity Hospital, St. Louis, Missouri.

PRISCILLA CAROLYN (nee BOURDON) HEINECKE'S PATERNAL GRANDPARENTS:

Grandfather — Hilaire Bourdon, born February 14, 1854, Valleyfield, Ontario, Canada.

Grandmother — Seline (nee Robarge) Bourdon, born March 31, 1861, Acton, Middlesex County, Massachusetts.

MATERNAL GRANDPARENTS:

Grandfather — Johannes Fickeisen, born January 19, 1863, Kaiserlautern, Germany.

Grandmother — Karolina (nee Yung) Fickeisen, born August 16, 1865, Kaiserlautern, Germany.

FAMILY REGISTER

Sketch 75

EMILY (nee WILDY) and (MAXIMILLIAN) MAX EISFELDER

Husband — Max Eisfelder, born April 12, 1858, Dutch Hill Prairie, Lenzburg Township, St. Clair County, Illinois, son of Charles and Sophia (nee Schuller) Eisfelder.

Wife — Emily (nee Wildy) Eisfelder, born February 9, 1856, Dutch Hill Prairie, Lenzburg Township, St. Clair County, Illinois, daughter of Samuel (twin) and Dorothea (nee Denninger) Wildy.

Married — 1879.

Children — Six (two sons, four daughters) born to above union: Anna Eisfelder, born January 26, 1880, Lena Wilhelmine Eisfelder, born October 4, 1882; Charles Eisfelder, born March 17, 1885; Ruby Eisfelder, born May 18, 1888; Amonda Kathrine Eisfelder, born June 7, 1892; Samuel Edward Eisfelder, born August 2, 1896. Children's birthplace—First three, Pinckneyville, Perry County, Illinois—the next three children—Grand Chain, Pulaski County, Illinois.

DEATH — INTERMENT

Daughter — Anna Eisfelder, born January 26, 1880, died November 5, 1898.

Father — Max Eisfelder, born April 12, 1858, died November 5, 1900. Daughter, father, interment, Grand Chain, Pulaski County, Illinois.

Son — Charles Eisfelder, born March 17, 1885, died July 7, 1902, in the home of his mother, New Athens, St. Clair County, Illinois.

Mother — Emily (nee Wildy) Eisfelder, born February 9, 1856, died February 9, 1930, on her birthday anniversary, at the home of her son Samuel Edward and Florence Ethel (nee Lucas) Eisfelder, St. Louis, Missouri. Son, mother, interment in Wildy Cemetery, Lenzburg Township, St. Clair County, Illinois.

MARRIAGES

CHILDREN of MAX and EMILY (nee WILDY) EISFELDER

Daughter — Lena Wilhelmine Eisfelder, born October 4, 1882, and Emil Herman Riester, born April 19, 1876, married December 21, 1904, New Athens, St. Clair County, Illinois. *Sketch* 79.

Daughter — Ruby Eisfelder, born May 18, 1888, and Herman A. Frankenberg, born 1886, married 1906. *Sketch* 85.

Daughter — Amonda (Monda) Kathrine Eisfelder, born June 7, 1892, and Charles W. Junk, born September 27, 1889, married December 21, 1912. *Sketch* 101.

Son — Samuel Edward Eisfelder, born August 2, 1895, and Florence Ethel Lucas, born May 5, 1893, married April 17, 1917, Springfield, Sangamon County, Illinois. *Sketch* 107.

Anna Eisfelder

FAMILY REGISTER

Sketch 79

LENA WILHELMINE (nee EISFELDER) and EMIL HERMAN RIESTER

Emil Riester Mrs. Lena Riester

Husband — Emil Herman Riester, born April 19, 1876, New Athens, St. Clair County, Illinois, son of Peter and Eleanor (nee Stahl) Riester.

Wife — Lena Wilhelmine (nee Eisfelder) Riester, born October 4, 1882, Pinckneyville, Perry County, Illinois, daughter of Max and Emily (nee Wildy) Eisfelder.

Married — December 21, 1904, Wednesday, 7:00 P. M. New Athens, St. Clair County, Illinois.

Children — Two (one daughter, one son) born to above union: Irma Ruby Riester, born September 30, 1905, Belleville, St. Clair County, Illinois; Delman Frank Riester, born July 16, 1910, New Athens, St Clair County, Illinois.

DEATH — INTERMENT

Father — Emil Herman Riester, born April 19, 1876, died December 31, 1942, at his home 1808 East A Street, Belleville, St. Clair County, Illinois. Interment in Walnut Hill Cemetery, Belleville, St. Clair County, Illinois.

MARRIAGES

CHILDREN of EMIL HERMAN and LENA WILHELMINE (nee EISFELDER) RIESTER

Son — Delman Frank Riester, born July 16, 1910, and Bonnie Belle Harper, born July 26, 1914, married April 8, 1932, Waterloo, Monroe County, Illinois. *Sketch* 83.

FAMILY REGISTER

Sketch 83

DELMAR FRANK and BONNIE BELLE (nee HARPER) RIESTER

Husband — Delmar Frank Riester, born July 16, 1910, New Athens, St. Clair County, Illinois, son of Emil Herman and Lena Wilhelmine (nee Eisfelder) Riester.

Wife — Bonnie Belle (nee Harper) Riester, born July 26, 1914, New Baden, Clinton County, Illinois, daughter of Roy Vivian and Lillian Violet (nee Wyberg) Harper.

Married — April 8, 1932, Waterloo, Monroe County, Illinois.

Children — Two (sons) born to above union: Jerry Loomis Riester, born November 9, 1933; Delmar Frank Riester, Jr., born December 10, 1945. Children's birthplace — Belleville, St. Clair County, Illinois.

FAMILY REGISTER

Sketch 85

RUBY (nee EISFELDER) and HERMAN A. FRANKENBERG

Herman Frankenberg Mrs. Ruby Frankenberg

Husband — Herman A. Frankenberg, born 1886, Belleville, St. Clair County, Illinois, son of Charles and Anna (nee Ruester) Frankenberg.

Wife — Ruby (nee Eisfelder) Frankenberg, born May 18, 1888, Grand Chain, Pulaski County, Illinois, daughter of Max and Emily (nee Wildy) Eisfelder.

Married — 1906.

Children — Two (one son, one daughter) born to above union: Roland Charles Frankenberg, born November 9, 1906, Elva Amonda Frankenberg, born January 29, 1909. Children's birthplace — Belleville, St. Clair County, Illinois.

DEATH — INTERMENT

Mother — Ruby (nee Eisfelder) Frankenberg, born May 18, 1888, died May 19, 1910, Belleville, St. Clair County, Illinois. Interment in Walnut Hill Cemetery, Belleville, St. Clair County, Illinois.

SECOND MARRIAGE

HERMAN A. and FRIEDA J. (nee STOCK) FRANKENBERG

Husband — Herman A. Frankenberg, born 1886, Belleville, St. Clair County, Illinois, son of Charles and Anna (nee Ruester) Frankenberg.

Wife — Frieda J. (nee Stock) Frankenberg, born Belleville, St. Clair County, Illinois, daughter of Anton and Margaret (nee Hemmer) Stock.

Married — August 29, 1911, Belleville, St. Clair County, Illinois.

Children — Two (one son, one daughter) born to above union: Frieda Frankenberg; Herman John Frankenberg, born April 15, 1915. Children's birthplace — Belleville, St. Clair County, Illinois.

DEATH — INTERMENT

Father — Herman A. Frankenberg, born 1886, died December 27, 1953, Sunday, A. M., in the hospital, Wichita, Sedgwick County, Kansas. Burial Tuesday, December 29, 1953, Wichita, Sedgwick County, Kansas.

MARRIAGES

CHILDREN of HERMAN A. and RUBY (nee EISFELDER) FRANKENBERG, and HERMAN A. and FRIEDA J. (nee STOCK) FRANKENBERG

Son — Roland Charles Frankenberg, born November 9, 1906, and Irene Cecilia Bauer, born August 25, 1910, married, January 26, 1932, Blessed Sacrament Church, Wichita, Sedgwick County, Kansas. *Sketch* 89.

Daughter — Elva Amonda Frankenberg, born January 29, 1909, and William Wagner, married August 19, 1929. *Sketch* 95.

Son — Herman John Frankenberg, born April 15, 1915, and Blanche Clara Albers, born April 5, 1916, married September 15, 1941, Strong City, Chase County, Kansas. *Sketch* 99.

Daughter — Frieda Frankenberg, and Hamlin Hays, married. Two children born to this union: Jimmy Hays, born August 9, 1947; Tommy Hays, born January 10, 1949. Children's birthplace — Wichita, Sedgwick County, Kansas.

FAMILY REGISTER

Sketch 89

ROLAND CHARLES and IRENE CECILIA (nee BAUER) FRANKENBERG

Husband — Roland Charles Frankenberg, born November 9, 1906, Belleville, St. Clair County, Illinois, son of Herman A. and Ruby (nee Eisfelder) Frankenberg — Herman A. and Frieda J. (nee Stock) Frankenberg.

Wife — Irene Cecilia (nee Bauer) Frankenburg, born August 25, 1910, Sharon, Kansas, daughter of Cornelius Leo and Mary Katherine (nee Kane) Bauer.

Married — January 26, 1932, Blessed Sacrament Church, Wichita, Sedgwick County, Kansas.

Children — Two (one daughter, one son) born to above union: Vera Jean Frankenberg, born April 6, 1933; Roland Charles Frankenberg, Jr., born September 23, 1934. Children's birthplace — Wichita, Sedgwick County, Kansas.

MARRIAGES

CHILDREN of ROLAND CHARLES and IRENE CECILIA(nee BAUER) FRANKENBERG

Daughter — Vera Jean Frankenberg, born April 6, 1933, and James Edward Whalen, born June 9, 1932, married April 11, 1953, Saint Mary's Catholic Church, Kansas City, Jackson County, Missouri. *Sketch* 93.

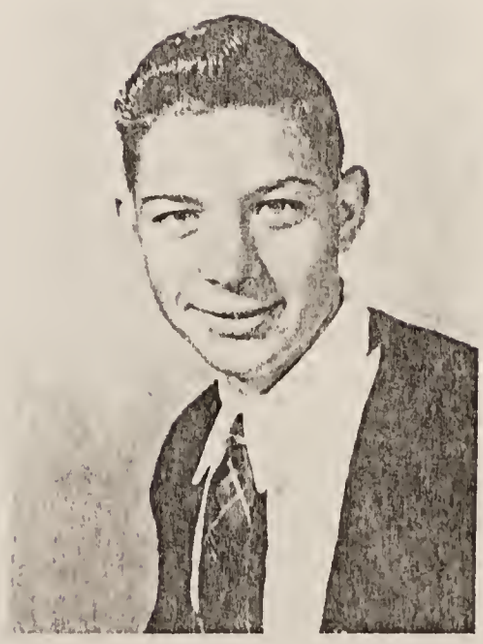

Rolond Frankenberg, Jr.

FAMILY REGISTER

Sketch 93

VERA JEAN (nee FRANKENBERG) and JAMES EDWARD WHALEN

Mrs. Vera Whalen James Whalen

Husband — James Edward Whalen born June 9, 1932, son of John Joseph and Alameda Louise (nee Boland) Whalen.

Wife — Vera Jean (nee Frankenberg) Whalen, born April 6, 1933, Wichita, Sedgwick County, Kansas, daughter of Roland Charles and Irene Ceeilia (nee Bauer) Frankenberg.

Married April 11, 1953, Saturday, Saint Mary's Catholic Church, Kansas City, Jackson County, Missouri.

Children — Two (twin sons) born to above union. Born June, 1954, hospital, Wichita, Sedgwick County, Kansas. Died on day of birth.

FAMILY REGISTER

Sketch 95

ELVA AMONDA (nee FRANKENBERG) and WILLIAM WAGNER

Husband — William Wagner, son of John and Carrie (nee Huggins) Wagner.

Wife — Elva Amonda (nee Frankenberg) Wagner, born January 29, 1909, Belleville, St. Clair County, Illinois, daughter of Herman A. and Ruby (nee Fisfelder) Frankenberg. Herman A. and Frieda J. (nee Stock) Frankenberg.

Married — August 19, 1929.

Divorced — December 17, 1943.

SECOND MARRIAGE

ELVA AMONDA (nee FRANKENBERG) and GEORGE BREWER

Husband — George Brewer, born April 24, 1893, Yates Center, Woodson County, Kansas, son of Isaac and Nancy (nee Hoage) Brewer.

Wife — Elva Amonda (nee Frankenberg) Brewer, born January 29, 1909, Belleville, St. Clair County, Illinois, daughter of Herman A. and Ruby (nee Fisfelder) Frankenberg — Herman A. and Frieda J. (nee Stock) Frankenberg.

Married — March 24, 1945.

Children — One (son) born to above union: Charles Carl Brewer, born February 28, 1949, Wichita, Sedgwick County, Kansas.

FAMILY REGISTER

Sketch 99

LIEUTENANT HERMAN JOHN and BLANCHE CLARA (nee ALBERS) FRANKENBERG

Husband — Lieutenant Herman John Frankenberg, born April 15, 1915, Belleville, St. Clair County, Illinois, son of Herman A. and Ruby (nee Eisfelder) Frankenberg — Herman A. and Frieda J. (nee Stock) Frankenberg.

Wife — Blanche Clara (nee Albers) Frankenberg, born April 5, 1916, Willowdale, Kingman County Kansas, daughter of John Henry and Rose Caroline (nee Wieser) Albers.

Married — September 15, 1941, Strong City, Kansas.

DEATH — INTERMENT

Husband — Lieutenant Herman John Frankenberg, born April 15, 1915, died May 1, 1942, Salt Lake City, Utah. Services, St. Mary's Cathedral, Wichita, Sedgwick County, Kansas, May 7, 1942, 9:15 A. M., interment in Cavalry Cemetery. Wichita, Sedgwick County, Kansas.

Lt. Herman John Frankenberg was called into service February 5, 1942. He was at first in the infantry, then transferred to the Tank Destroyer Battalion, at Sunnyvale, California. Herman was enroute from Sunnyvale, California, to Fort Knox, Kentucky, for additional training, but intended to stop off in Wichita, Kansas, for a short visit.

Following description of the accident was given in the Wichita Eagle:

Salt Lake City, May 2:

Seventeen shattered bodies were removed today from the wreckage of a United Airlines mainliner which crashed into Ensign Peak, near the Utah State Capitol, during a rain and sleet storm.

One of the victims was Lieut. Herman J. Frankenberg, 27, U.S. Army, Wichita, Kansas.

All aboard the plane, 13 adult passengers, a one year old boy, and the crew of three were killed.

The plane, piloted by Capt. Don Brown of San Francisco, hit 300 feet from the top of the peak as it circled in preparation to land at the Salt Lake City airport, seven miles away, on its journey from San Francisco to New York.

It smashed into the north side of the peak, which juts from the treacherous Wasatch range where three other airliners have crashed within the last five years.

FAMILY REGISTER

Sketch 101

(AMONDA) MONDA KATHRINE (nee EISFELDER) and CHARLES W. JUNK

Mrs. Monda Junk Charles Junk
Maxine Junk

Husband — Charles W. Junk, born September 27, 1889, Lenzburg Township, St. Clair County, Illinois, son of Herman and Elizabeth (nee Reatzel) Junk.

Wife — Monda Kathrine (nee Eisfelder) Junk, born June 7, 1892, Grand Chain, Pulaski County, Illinois, daughter of Max and Emily (nee Wildy) Eisfelder.

Married — December 21, 1912.

Children — One (daughter) born to above union: Maxine Lena Junk, born April 29, 1914, Verden, Oklahoma.

MARRIAGES

CHILD of CHARLES W. and MONDA KATHRINE (nee EISFELDER) JUNK

Daughter — Maxine Lena Junk, born April 29, 1914, and Arthur H. Helman, born July 6, 1901, married July 23, 1942. *Sketch* 105.

FAMILY REGISTER

Sketch 105

MAXINE LENA (nee JUNK) and ARTHUR H. HELMEN

Husband — Arthur H. Helmen, born July 6, 1901, at South Bend, St. Joseph County, Indiana, son of Frederick and Emma Pauline (nee Lempke) Helmen.

Wife — Maxine Lena (nee Junk) Helmen, born April 29, 1914, at Verden, Oklahoma, daughter of Charles W. and Monda Kathrine (nee Eisfelder) Junk.

Married — July 23, 1942.

FAMILY REGISTER

Sketch 107

SAMUEL EDWARD and FLORENCE ETHEL (nee LUCAS) EISFELDER

Samuel Eisfelder

Husband — Samuel Edward Eisfelder, born August 2, 1895, Grand Chain, Pulaski County, Illinois, son of Max and Emily (nee Wildy) Eisfelder.

Wife — Florence Ethel (nee Lucas) Eisfelder, born May 5, 1893, Sacramento, Sacramento County, California, daughter of John Wesley and Sallie Elizabeth (nee Tyler) Lucas.

Married — April 17, 1918, Springfield, Sangamon County, Illinois. Officiated by Baptist minister.

Children — Two (sons) born to above union: Samuel Wesley Eisfelder, born November 13, 1923; John Edward Eisfelder, born April 10, 1926. Children's birthplace — St. Ann Hospital, St. Louis, Missouri.

FAMILY REGISTER

Sketch 109

HENRY and LENA REGINA ERDMANDINA (nee SCHNEIDER) WILDY

Henry Wildy Mrs. Lena Wildy

Esther Wildy

Ernst Wildy

Husband — Henry Wildy, born April 28, 1859, Dutch Hill Prairie, Lenzburg Township, St. Clair County, Illinois, son of Samuel (twin) and Dorothea (nee Denninger) Wildy.

Wife — Lena Regina (nee Schneider) Wildy, born August 4, 1861, Dutch Hill Prairie, Lenzburg Township, St. Clair County, Illinois, daughter of Henry and Elizabeth (nee Steinert) Schneider — Jonathan and Elizabeth (nee Steinert) Leo.

Married — April 20, 1882, Belleville, St. Clair County, Illinois.

Children — Nine (four sons, five daughters) born to above union: Elizabeth Annie Wildy, born March 5, 1883; Alma Bertha Wildy, born October 1, 1886; Ernst Henry Wildy, born August 19, 1889; Edward Samuel Wildy, born April 26, 1892; Walter Henry Wildy, born October 26, 1894; Elmar Charles Wildy (twin) and Adelia Lena Georgia Wildy (twin), born September 3, 1896; Esther Pearl Wildy, born August 25, 1900; Florence Caroline Wildy, born December 22, 1902. Children's birthplace — Section 9, Lenzburg Township, St. Clair County, Illinois.

DEATH — INTERMENT

Mother — Lena Regina (nee Schneider) Wildy, born August 4, 1861, died April 5, 1917, 3:00 A. M. Thursday, at home, Lenzburg Township, St. Clair County, Illinois. Funeral services Sunday, April 8, 1917, Rev. C. Barkau, of St. John Evangelical and Reformed Church, New Athens, Illinois, officiated at the home and church (Text Jeremiah 29:11-15).

Son — Ernst Henry Wildy, born August 19, 1889, died July 21, 1919, St. Elizabeth Hospital, Belleville, St. Clair County, Illinois. He was in service in World War I, U.S.A. With military honor, services were conducted at the home and church. The Minister of St. John Evangelical and Reformed Church, New Athens, St. Clair County, Illinois, officiated.

Father — Henry Wildy, born April 28, 1859, died May 23, 1931, Hot Springs Sanitorium, Hot Springs, Arkansas. Funeral services were held at the home of his son, Mr. and Mrs. Elmar C. Wildy, Lenzburg Township, St. Clair County, Illinois, and St. John Evangelical and Reformed Church, New Athens, Illinois.
Mother, son and father are buried in Oak Ridge Cemetery, New Athens, St. Clair County, Illinois.

MARRIAGES

CHILDREN of HENRY and LENA REGINA (nee SCHNEIDER) WILDY

Daughter — Elizabeth Annie Wildy, born March 5, 1883, and Dr. Otto William Knewitz, born February 27, 1881, married November 3, 1906, Lenzburg Township, St. Clair County, Illinois. *Sketch* 113.

Daughter — Alma Bertha Wildy, born October 1, 1886, and Dr. Otto Christian Gaebe, born March 29, 1882, married December 2, 1908, New Athens, St. Clair County, Illinois. *Sketch* 119.

Son — Edward Samuel Wildy, born April 26, 1892, and Alvina Maria Schneider, born April 19, 1892, mar-

Sketch 109

HENRY and LENA REGINA ERDMANDINA (nee SCHNEIDER) WILDY

(*Continued*)

ried December 13, 1914, Darmstadt, St. Clair County, Illinois. *Sketch* 131.

Son — Walter Henry Wildy, born October 26, 1894, and Hilda Olga Schopfer, born June 11, 1906, married February 9, 1927, New Athens, St. Clair County, Illinois. *Sketch* 143.

Son — Elmar Charles Wildy (twin), born September 3, 1896, and Frieda Emma Schmoll, born March 2, 1895, married August 6, 1925, New Athens, St. Clair County, Illinois. *Sketch* 151.

Daughter — Florence Caroline Wildy, born December 22, 1902, and Charles August Klusman, born January 29, 1898, married December 2, 1923, New Athens, St. Clair County, Illinois. *Sketch* 157.

FAMILY REGISTER

Sketch 113

ELIZABETH ANNIE (nee WILDY) and DR. OTTO WILLIAM KNEWITZ

Mrs. Elizabeth Knewitz Dr. Otto Knewitz

Husband — Dr. Otto William Knewitz, born February 27, 1881, Lenzburg Township, St. Clair County, son of Gerhard and Carolina (nee Hager) Knewitz—Gerhard and Elizabeth Anna (nee Nold) Knewitz.

Wife — Elizabeth Annie (nee Wildy) Knewitz, born March 5, 1883, Lenzburg Township, St. Clair County, Illinois, daughter of Henry and Lena Regina (nee Schneider) Wildy.

Married — November 3, 1906, at her parent's home, Lenzburg Township, St. Clair County, Illinois (P. O. address New Athens, Illinois).

Children — One (son) born to above union: Ralph Wylde Knewitz, born August 25, 1907, East St. Louis, St. Clair County, Illinois.

MARRIAGES

CHILD of DR. OTTO WILLIAM and ELIZABETH ANNIE (nee WILDY) KNEWITZ

Son — Dr. Ralph Wylde Knewitz, born August 25, 1907, and Janet Ellen Byrne, born September 16, 1916, married, February 28, 1935, Salem, Marion County, Illinois. *Sketch* 117.

Ralph Knewitz

FAMILY REGISTER

Sketch 117

DR. RALPH WYLDE and JANET ELLEN (nee BYRNE) KNEWITZ

Husband — Dr. Ralph Wylde Knewitz, born August 25, 1907, East St. Louis, St. Clair County, Illinois, son of Dr. Otto William and Elizabeth Annie (nee Wildy) Knewitz.

Wife — Janet Ellen (nee Byrne) Knewitz, born September 16, 1916, Roodhouse, Green County, Illinois, daughter of Edward and Pearl Josephine (nee Elsing) Byrne.

Married — February 28, 1935, Baptist Church, Salem, Marion County, Illinois, Rev. Phillips, officiating.

Children — One (son) born to above union: Karl Wylde Knewitz, born July 14, 1938, East St. Louis, St. Clair County, Illinois.

Karl Knewitz

FAMILY REGISTER

Sketch 119

ALMA BERTHA (nee WILDY) and DR. OTTO CHRISTIAN GAEBE

Dr. Otto Gaebe Mrs. Alma Gaebe

Husband — Dr. Otto Christian Gaebe, born March 29, 1882, Addieville, Washington County, Illinois, son of Carl and Louise (nee Kiepe) Gaebe.

Wife — Alma Bertha (nee Wildy) Gaebe, born October 1, 1886, Lenzburg Township, St. Clair County, Illinois, daughter of Henry and Lena Regina (nee Schneider) Wildy.

Married — December 2, 1908, St. John's Evangelical and Reformed Church Parsonage, New Athens, St. Clair County, Illinois, Rev. Krickhan officiating.

Children — Five (four daughters, one son) born to above union: Evelyn Eunice Gaebe, born February 6, 1910; Lillian Ruth Gaebe, born September 30, 1912; Alta Onieda Gaebe, born May 28, 1917; Laverne Esther Gaebe, born April 27, 1919; Robert Carl Gaebe, born April 8, 1925. Children's birthplace — First child, Addieville, Washington County, Illinois, next three children, New Salem, Morton County, North Dakota, fifth child, Bismark, Burleigh County, North Dakota.

MARRIAGES

CHILDREN of DR. OTTO CHRISTIAN and ALMA BERTHA (nee WILDY) GAEBE

Daughter — Evelyn Eunice Gaebe, born February 6, 1910, and Arthur Francis Habener, born June 25, 1908, married September 7, 1936, New Salem, Morton County, North Dakota. *Sketch* 123.

Daughter — Lillian Ruth Gaebe, born September 30, 1912, and Henry Wilbur Hoffman, born October 19, 1914, married May 12, 1939, Seattle, King County, Washington. *Sketch* 125.

Daughter — Alta Onieda Gaebe, born May 28, 1917, and Dr. John Paul Heinke, born February 1, 1916, married January 7, 1939, Missouri Valley, Harrison County, Iowa. *Sketch* 127.

Daughter — Laverne Esther Gaebe, born April 27, 1919, and Lawrence Frederick Williams, born October 22, 1922, married May 9, 1942, Coeur d'Alene, Kootenai County, Idaho. *Sketch* 129.

Son — Dr. Robert Carl Gaebe, born April 8, 1925, and Gladys Irene Selmanson, married October 29, 1955, Bismark, Burleigh County, North Dakota. *Sketch* 130.

FAMILY REGISTER

Sketch 123

EVELYN EUNICE (nee GAEBE) and ARTHUR FRANCIS HABENER

Mrs. Evelyn Habener Arthur Habener

Husband — Arthur Francis Habener, born June 25, 1908, Fargo, Cass County, North Dakota, son of Christian Karl and Ellen Marie (nee Ruckle) Habener.

Wife — Evelyn Eunice (nee Gaebe) Habener, born February 6, 1910, Addieville, Washington County, Illinois, daughter of Dr. Otto Christian and Alma Bertha (nee Wildy) Gaebe.

Married — September 7, 1936, New Salem, Morton County, North Dakota.

Children — Four (sons) born to above union: Joel Francis Habener, born June 28, 1937, Indianapolis, Marion County, Indiana; Stephen Arthur Habener, born November 18, 1941, Hospital, Chicago, Cook County, Illinois; Jeffry Christian Habener, born May 22, 1944, Hospital, Chicago, Cook County, Illinois; Paul Evans Habener, born January 9, 1950, Anaheim, Orange County, California.

FAMILY REGISTER

Sketch 125

LILLIAN RUTH (nee GAEBE) and HENRY WILBUR HOFFMAN

Husband — Henry Wilbur Hoffman, born October 19, 1914, Spokane, Spokane County, Washington, son of Henry W. and Margaret Elizabeth (nee Von Holt) Hoffman.

Wife — Lillian Ruth (nee Gaebe) Hoffman, born September 30, 1912, New Salem, Morton County, North Dakota, daughter of Dr. Otto Christian and Alma Bertha (nee Wildy) Gaebe.

Married — May 12, 1939, Seattle, King County, Washington.

Children — Two (one daughter, one son) born to above union: Marguerite Ruth Hoffman, born April 21, 1946, Seattle, King County, Washington; Blair Wilbur Hoffman, born May 5, 1949, Helena, Lewis and Clark County, Montana.

FAMILY REGISTER

Sketch 127

ALTA ONIEDA (nee GAEBE) and DR. JOHN PAUL HEINKE

Husband — Dr. John Paul Heinke, born February 1, 1916, Nebraska City, Otoe County, Nebraska, son of George Henry and Adelheit Blanche (nee Freriehs) Heinke.

Wife — Alta Onieda (nee Gaebe) Heinke, born May 28, 1917, New Salem, Morton County, North Dakota, daughter of Dr. Otto Christian and Alma Bertha (nee Wildy) Gaebe.

Married — January 7, 1939, Missouri Valley, Harrison County, Iowa.

Children — Two (daughters) born to above union: Paula Marlene Heinke, born August 6, 1947, Cleveland, Cuyanoga County, Ohio; Kristine Marie Heinke, born November 7, 1949, Scotts Bluff, County of Scotts Bluff, Nebraska.

FAMILY REGISTER

Sketch 129

LAVERNE ESTHER (nee GAEBE) and LAWRENCE FREDERICK WILLIAMS

Husband — Lawrence Frederick Williams, born October 22, 1922, Coopertown, Griggs County, North Dakota, son of Fred Hiram and Myrtle Celia (nee Witham) Williams.

Wife — Laverne Esther (nee Gaebe) Williams, born April 27, 1919, New Salem, Morton County, North Dakota, daughter of Dr. Otto Christian and Alma Bertha (nee Wildy) Gaebe.

Married — May 9, 1942, Saturday, Coeur d'Alene, Kootenai County, Idaho.

Children — Two (daughters) born to above union: Kathleen Ann Williams, born April 16, 1946, Suzanne Marie Williams, born April 27, 1949. Children's birthplace — Seattle, King County, Washington.

FAMILY REGISTER

Sketch 130

DR. ROBERT CARL and GLADYS IRENE (nee SELMANSON) GAEBE

Dr. Robert Gaebe

Husband - Dr. Robert Carl Gaebe, born April 8, 1925, Bismark, Burleigh County, North Dakota, son of Dr. Otto Christian and Alma Bertha (nee Wildy) Gaebe.

Wife - - Gladys Irene (nee Selmanson) Gaebe, daughter of Mrs. S. Selmanson.

Married — October 29, 1955, Saturday, Trinity Lutheran Church, Bismark, Burleigh County, North Dakota.

FAMILY REGISTER

Sketch 131

EDWARD SAMUEL and ALVINA MARIA (nee SCHNEIDER) WILDY

Edward Wildy Mrs. Alvina Wildy

Husband — Edward Samuel Wildy, born April 26, 1892, Lenzbrug Township, St. Clair County, Illinois, son of Henry and Lena Regina (nee Schneider) Wildy.

Wife — Alvina Maria (nee Schneider) Wildy, born April 19, 1892, Lenzburg Township, St. Clair County, Illinois, daughter of Charles and Alvina (nee Schaller) Schneider.

Married — December 13, 1911, Sunday, 1:00 P. M., Trinity Lutheran Church, Darmstadt, St. Clair County, Illinois, Rev. C. Schader, officiated.

Children — Six (five sons, one daughter) born to above union: Earl Herman Wildy, born November 11, 1916; Leroy James Wildy, born August 22, 1919; Wilbur Carl Wildy, born October 20, 1921; Charles Luther Wildy, born June 29, 1928; Edward Wildy Jr., born October 6, 1930; Joanne Marie Wildy, born February 4, 1936. Children's birthplace — Etowah, Mississippi County, Arkansas.

DEATH — INTERMENT

Son — Edward Wildy Jr., born October 6, 1930, died October 6, 1930. Interment in Garden Point Cemetery, Etowah, Mississippi County, Arkansas.

Daughter — Joanne Marie Wildy, born February 4, 1936, died September 28, 1940. Interment in Garden Point Cemetery, Etowah, Mississippi County, Arkansas.

MARRIAGES

CHILDREN of EDWARD SAMUEL and ALVINA MARIA (nee SCHNEIDER) WILDY

Son — Earl Herman Wildy, born November 11, 1916, and Lina June Paul, born June 5, 1918, married June 7, 1938, Fayetteville, Washington County, Arkansas. *Sketch* 135.

Son — Leroy James Wildy, born August 22, 1919, and Dixie Leigh Quinn, born January 20, 1920, married January 24, 1946, Osceola, Mississippi County, Arkansas. *Sketch* 137.

Son — Wilbur Carl Wildy, born October 20, 1921, and Inez Vera Henderson, born March 3, 1930, married March 5, 1950, Osceola, Mississippi County, Arkansas. *Sketch* 139.

Son — Charles Luther Wildy, born June 29, 1928, and Ann Katherine Wheeler, married June 26, 1953, Caraway, Craighead County, Arkansas. *Sketch* 141.

Joanne Wildy

FAMILY REGISTER

Sketch 135

EARL HERMAN and LINA JUNE (nee PAUL) WILDY

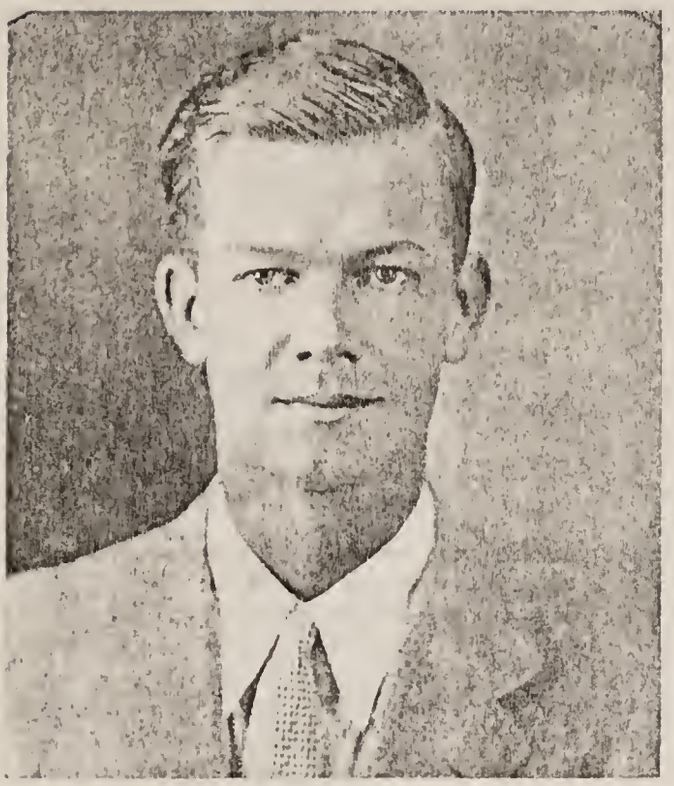

Earl Wildy

Husband - Earl Herman Wildy, born November 11, 1916, Etowah, Mississippi County, Arkansas, son of Edward Samuel and Alvina Maria (nee Schneider) Wildy.

Wife — Lina June (nee Paul) Wildy, born June 5, 1918, Fayetteville, Washington County, Arkansas, daughter of Floyd and Robbie (nee Dowell) Paul.

Married — June 7, 1938, Fayetteville, Washington County, Arkansas.

Children — Three (two sons, one daughter) born to above union: Paul Earl Wildy, born August 17, 1944, Memphis, Shelby County, Tennessee; Lina Marie Wildy, born December 26, 1947, Jonesboro, Craighead County, Arkansas; David Dowell Wildy, born July 18, 1953, Walls Hospital, Blytheville, Mississippi County, Arkansas.

Mrs. Alvina Wildy and Grandson Paul Wildy

FAMILY REGISTER

Sketch 137

LEROY JAMES and DIXIE LEIGH (nee QUINN) WILDY.

Husband — Leroy James Wildy, born August 22, 1919, Etowah, Mississippi County, Arkansas, son of Edward Samuel and Alvina Maria (nee Schneider) Wildy.

Wife — Dixie Leigh (nee Quinn) Wildy, born January 20, 1920, Osceola, Mississippi County, Arkansas, daughter of Earl and Edna Alma (nee Tanner) Quinn.

Married — January 24, 1946, Osceola, Mississippi County, Arkansas.

Children — One (daughter) born to above union: Dixie Leigh Wildy, born October 21, 1947, Memphis, Shelby County, Tennessee.

DEATH — INTERMENT

Father — Leroy James Wildy, born August 22, 1919, died August 6, 1948. Interment Garden Point Cemetery, Etowah, Mississippi County, Arkansas.
Leroy James Wildy was fatally electrocuted, instantly, while moving heavy machinery from one place to another, on their farms, when a high beam of the machine accidentally came in contact with a high voltage electric power line.

Charles Wildy — Leroy Wildy — Wilbur Wildy — Earl Wildy

FAMILY REGISTER

Sketch 139

WILBUR CARL and INEZ VERA (nee HENDERSON) WILDY

Husband — Wilbur Carl Wildy, born October 20, 1921, Etowah, Mississippi County, Arkansas, son of Edward Samuel and Alvina Maria (nee Schneider) Wildy.

Wife — Inez Vera (nee Henderson) Wildy, born March 3, 1930, St. Joseph Hospital, St. Louis, Missouri, daughter of Will Rocket and Fay Helen (nee Kent) Henderson.

Married - March 5, 1950, 4:00 P. M., Osceola, Mississippi County, Arkansas.

Children — Three (one daughter, two sons) born to above union: Pamela Kent Wildy, born February 11, 1951; Edward Wade Wildy, born September 5, 1954; Wilbur Carl Wildy, born August 8, 1955. Children's birthplace — Methodist Hospital, Memphis, Shelby County, Tennessee. Post Office address, Osceola, Mississippi County, Arkansas.

FAMILY REGISTER

Sketch 141

CHARLES LUTHER and ANN KATHERINE (nee WHEELER) WILDY

Husband — Charles Luther Wildy, born June 29, 1928, Etowah, Mississippi County, Arkansas, son of Edward Samuel and Alvina Maria (nee Schneider) Wildy.

Wife — Ann Katherine (nee Wheeler) Wildy, daughter of Mr. and Mrs. Carl Clifton Wheeler.

Married — June 26, 1953, Caraway, Craighead County, Arkansas.

FAMILY REGISTER

Sketch 143

WALTER HENRY and HILDA OLGA (nee SCHOPFER) WILDY

Henry Wildy Mrs. Olga Wildy

Husband — Walter Henry Wildy, born October 26, 1894, Lenzburg Township, St. Clair County, Illinois, son of Henry and Lena Regina (nee Schneider) Wildy.

Wife — Hilda Olga (nee Schopfer) Wildy, born June 11, 1906, Lenzburg Township, St. Clair County, Illinois, daughter of William and Anna (nee Weise) Schopfer.

Married — February 9, 1927, Wednesday 1:00 P. M., St. John Evangelical and Reformed Church Parsonage, New Athens, St. Clair County, Illinois, Rev. Theodore Tillmans officiated.

Children — Three (two daughters, one son) born to above union: Ruth Ann Wildy, born September 17, 1928, St. Elizabeth Hospital, Belleville, St. Clair County, Illinois; Grace Esther Wildy, born January 29, 1931, St. Elizabeth Hospital, Belleville, St. Clair County, Illinois; Ralph Henry Wildy, born February 4, 1936, Lenzburg Township, St. Clair County, Illinois. Post Office address, R. R. 1, New Athens, Illinois.

Henry Wildy Ruth Wildy Ralph Wildy Grace Wildy Mrs. Olga Wildy

FAMILY REGISTER

(Sketch 143 continued)

MARRIAGES

CHILDREN of WALTER HENRY and HILDA OLGA (nee SCHOPFER) WILDY

Daughter — Ruth Ann Wildy, born September 17, 1928, and Roger Keith Caywood, born May 14, 1929, married December 23, 1950, St. John Evangelical and Reformed Church, New Athens, St. Clair County, Illinois. *Sketch* 147.

Daughter — Grace Esther Wildy, born January 29, 1931, and Wilbert Herman Vollmar, born November 9, 1924, married June 19, 1954, Ebenezer Evangelical and Reformed Church, St. Louis, Missouri. *Sketch* 149.

FAMILY REGISTER

Sketch 147

RUTH ANN (nee WILDY) and ROGER KEITH CAYWOOD

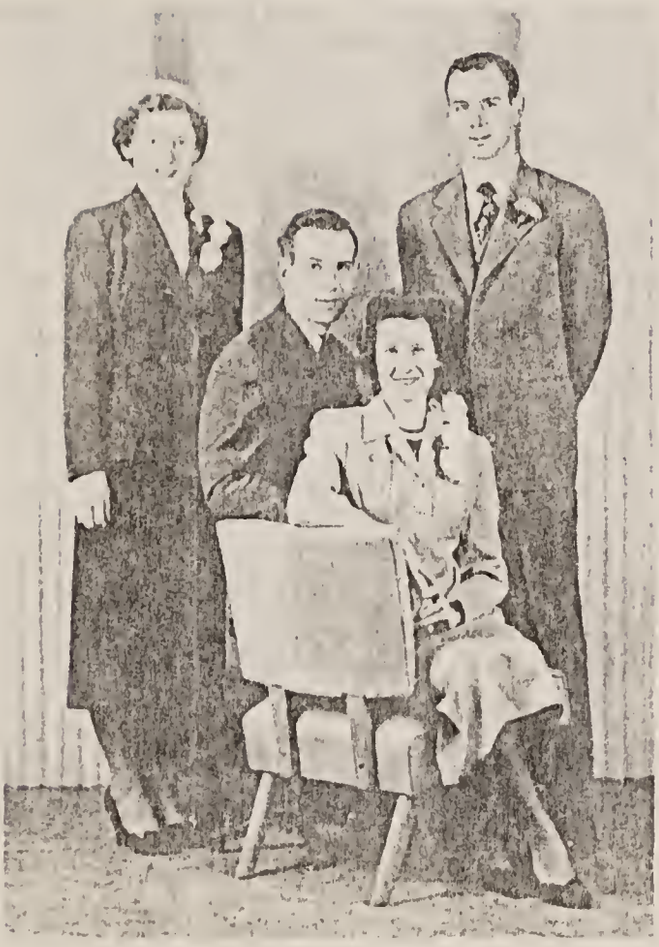

Grace Wildy Keith Caywood
Mrs. Ruth Caywood Herbert Caywood

Husband — Roger Keith Caywood, born May 14, 1929, Oblong, Crawford County, Illinois, son of Charles R. and Florence Bell (nee Mumford) Caywood.

Wife — Ruth Ann (nee Wildy) Caywood, born September 17, 1928, St. Elizabeth Hospital, Belleville, St. Clair County, Illinois, daughter of Walter Henry and Hilda Olga (nee Schopler) Wildy.

Married — December 23, 1950, St. John Evangelical and Reformed Church, New Athens, St. Clair County, Illinois. Rev. H. Tippert officiated.

Children — Two (one son, one daughter) born to above union: Larry Keith Caywood, born January 26, 1952, St. Elizabeth Hospital, Belleville, St. Clair County, Illinois; Sherry Ann Caywood, born March 9, 1955, Wednesday, 3:00 A. M., Glidden Memorial Hospital, Dekalb, Dekalb County, Illinois. Weight 8 lbs. 9 ounces. P. O. address, Waterman, Illinois. Baptized April 2, 1955, St. John's Evangelical and Reformed Church, New Athens, Illinois, Rev. Paul Stange officiated. Sponsors, Mrs. Olga Wildy, the baby's maternal grandmother and Ralph Wildy, her uncle, New Athens, St. Clair County, Illinois.

FAMILY REGISTER

Sketch 149

GRACE ESTHER (nee WILDY) and WILBERT HERMAN VOLLMAR

Husband — Wilbert Herman Vollmar, born November 9, 1924, St. Louis, Missouri, son of William Anton and Caroline Josephine (nee Muegge) Vollmar. Father born October 25, 1891, St. Louis, Missouri; mother born February 9, 1894, 3448 Missouri Avenue, St. Louis, Missouri, married May 18, 1915, St. Louis, Missouri.

Wife — Grace Esther (nee Wildy) Vollmar, born January 29, 1931, St. Elizabeth Hospital, Belleville, St. Clair County, Illinois, daughter of Walter Henry and Hilda Olga (nee Schopfer) Wildy.

Married — June 19, 1954, Ebenezer Evangelical and Reformed Church, St. Louis, Missouri.

Mrs. Grace Vollmar, R.N.

FAMILY REGISTER

Sketch 151

ELMAR CHARLES (twin) and FRIEDA EMMA (nee SCHMOLL) WILDY

Elmar Wildy Mrs. Frieda Wildy

Husband — Elmar Charles Wildy (twin), born September 3, 1896, Lenzburg Township, St. Clair County, Illinois, son of Henry and Lena Regina (nee Schneider) Wildy.

Wife — Frieda Emma (nee Schmoll) Wildy, born March 2, 1895, near Baldwin, Randolph County, Illinois, daughter of John and Carolina (nee Petzinger) Schmoll. Father born June 8, 1860, St. Louis, Missouri, died January 19, 1945. Mother born April 28, 1861, St. Clair County, Illinois, died September 26, 1944. United in holy matrimony, November 21, 1882. Born to this union: six sons, three daughters. Father, mother, interment in Baldwin Cemetery, Baldwin, Randolph County, Illinois.

Married — August 6, 1925, Saturday, St. John Evangelical and Reformed Church, New Athens, St. Clair County, Illinois. Rev. Theodore Tillmanns officiated.

Children — Two (one daughter, one son) born to above union: Marian Jean Leola Wildy, born November 6, 1927, Lenzburg Township, St. Clair County, Illinois; Byron Otto Wildy, born October 3, 1937, St. Clement Hospital, Red Bud, Randolph County, Illinois. Post Office address, New Athens, R. R. No. 1, St. Clair County, Illinois.

FRIEDA EMMA (nee SCHMOLL) WILDY'S MATERNAL GRANDFATHER and GRANDMOTHER

Adam Petzinger, born September 7, 1818, Hessan Darmstatt, Germany, died January 23, 1890, Randolph County, Illinois, U.S.A.

Anna Regina (nee Waeltz) Petzinger, born May 2, 1819, Hessan Darmstatt, Germany, died April 1, 1881, St. Clair County, Illinois, U.S.A.

MARRIAGES

CHILDREN of ELMAR CHARLES (twin) and FRIEDA EMMA (nee SCHMOLL) WILDY

Daughter — Marian Jean Leola Wildy, born November 6, 1927, and George Theodore Wilkerson, born April 14, 1922, married June 7, 1946, Little Rock, Pulaski County, Arkansas. *Sketch* 155.

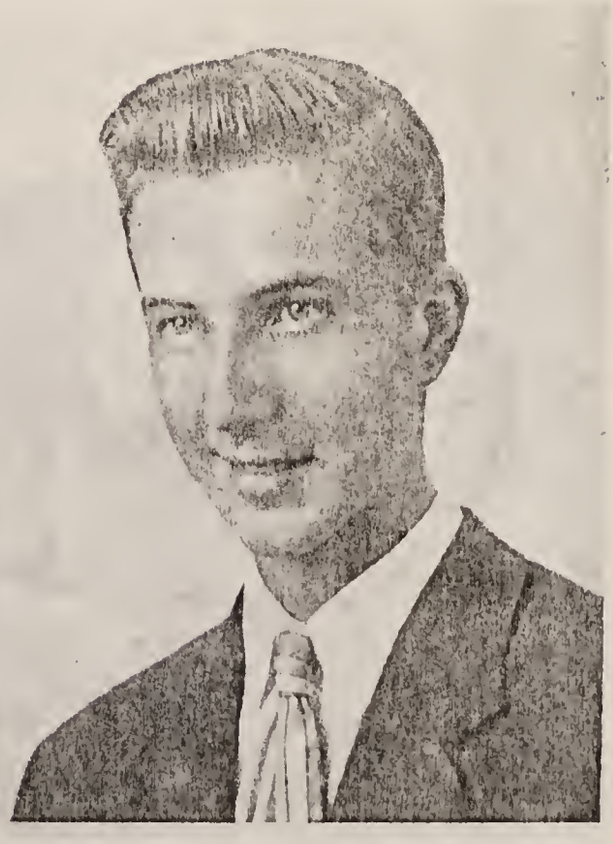

Byron Wildy

FAMILY REGISTER

Sketch 155

MARIAN JEAN LEOLA (nee WILDY) and GEORGE THEODORE WILKERSON

George Wilkerson Mrs. Morion Wilkerson

Husband — George Theodore Wilkerson, born April 14, 1922, Seymore, Jackson County, Indiana, son of George Perry and Minnie Alice (nee Fordyice) Wilkerson.

Wife — Marian Jean Leola (nee Wildy) Wilkerson, born November 6, 1927, Lenzburg Township, St. Clair County, Illinois, daughter of Elmar Charles (twin) and Frieda Emma (nee Schmoll) Wildy.

Married — June 7, 1946, Little Rock, Pulaski County, Arkansas. Minister of Methodist Church officiated.

Children — Two (daughters) born to above union: Beverly Jean Wilkerson, born October 27, 1950; Nancy Ann Wilkerson, born January 10, 1953. Children's birthplace St. Elizabeth Hospital, Belleville, St. Clair County, Illinois. Post Office address, 1115 Belle-aire Drive, Belleville, Illinois.

Beverly Wilkerson Nancy Wilkerson

FAMILY REGISTER

Sketch 157

FLORENCE CAROLINE (nee WILDY) and CHARLES AUGUST KLUSMAN

Husband -- Charles August Klusman, born January 29, 1898, Mexico, Audrain County, Missouri, son of Charles and Anna Carolina (nee Gaebe) Klusman.

Wife -- Florence Caroline (nee Wildy) Klusman, born December 22, 1902, Lenzburg Township, St. Clair County, Illinois, daughter of Henry and Lena Regina (nee Schneider) Wildy.

Married -- December 2, 1923, St. John Evangelical and Reformed Church Parsonage, New Athens, St. Clair County, Illinois. Rev. K. Barkau, officiated.

Children -- Three (two daughters, one son) born to above union: Muriel Mae Klusman, born January 15, 1925, Youngtown, Morton County, North Dakota; Lois Elaine Klusman, born October 3, 1927, New Salem, Morton County, North Dakota; Roger Wildy Klusman, born November 2, 1930, New Salem, Morton County, North Dakota.

MARRIAGES

CHILDREN of CHARLES AUGUST and FLORENCE E. CAROLINE (nee WILDY) KLUSMAN

Daughter -- Muriel Mae Klusman, born January 15, 1925, and Harold Eugene Eidson, born January 5, 1920, married June 15, 1947, New Salem, Morton County, North Dakota. *Sketch* 161.

Son -- Roger Wildy Klusman, born November 2, 1930, and Elaine Marie Job, born November 5, 1929, married October 12, 1952, Bismark, Burleigh County, North Dakota. *Sketch* 163.

Mr. and Mrs. Charles Klusman farm home

FAMILY REGISTER

Sketch 161

MURIEL MAE (nee KLUSMAN) and HAROLD EUGENE EIDSON

Harold Eidson Mrs. Muriel Eidson

Husband — Harold Eugene Eidson, born January 5, 1920, Deepwater, Henry County, Missouri, son of Logan Richard and Louella May (nee Box) Eidson.

Wife — Muriel Mae (nee Klusman) Eidson, born January 15, 1925, Youngtown, Morton County, North Dakota, daughter of Charles August and Florence Caroline (nee Wildy) Klusman.

Married — June 15, 1947, at her parent's home, Township 140, Range 85, New Salem, Morton County, North Dakota, Rev. E. O. Mueller, Pastor of Peace Evangelical and Reformed Church, New Salem, North Dakota, officiated.

Children — Two (daughters) born to above union: Sandra Sue Eidson, born June 3, 1948; Sheryl Ann Eidson, born July 8, 1951. Children's birthplace — St. Luke's Hospital Kansas City, Jackson County, Missouri.

Sondro Eidson

FAMILY REGISTER

Sketch 163

ROGER WILDY and ELAINE MARIE (nee JOB) KLUSMAN

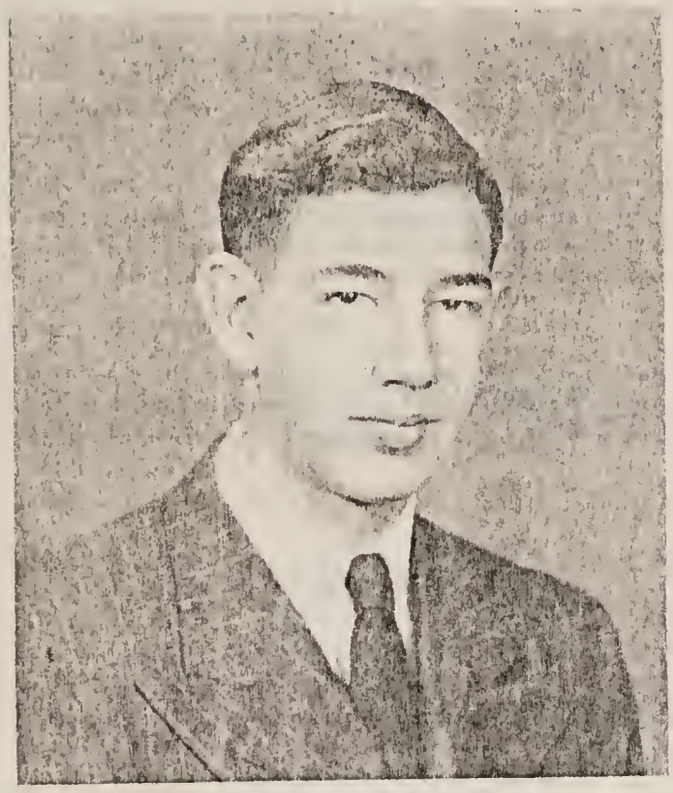

Roger Klusman

Husband — Roger Wildy Klusman, born November 2, 1930, New Salem, Morton County, North Dakota, son of Charles August and Florence Caroline (nee Wildy) Klusman.

Wife — Elaine Marie (nee Job) Klusman, born November 5, 1929, Jamestown, Stutsman County, North Dakota, daughter of Carl Sr. and Magdalena (nee Schock) Job—Gottlieb and Magdalena (nee Schock) Gruneich.

Married — October 12, 1952, Sunday, 3:00 P. M., Evangelical United Brethren Church, Bismark, Burleigh County, North Dakota.

Children — One (son) born to above union: Timothy Allan Klusman, born September 21, 1953, Monday 7:36 P. M., Hospital, Bismark, Burleigh County, North Dakota. Post Office address, New Salem, North Dakota.

Mrs. Magdalena Gruneich, Mrs. Florence Klusman and grandson Timothy Klusman

FAMILY REGISTER

Sketch 165

CAROLINA (nee WILDY) and GEORGE STAHLHEBER

Husband — George Stahlheber, born June 16, 1853, near Hecker, Monroe County, Illinois, son of Martin and Mary (nee Voltz) Stahlheber. Father born in Pennsylvania, mother born in St. Louis, Missouri.

Wife — Carolina (nee Wildy) Stahlheber, born October 16, 1860, Dutch Hill Prairie, Lenzburg Township, St. Clair County, Illinois, daughter of Samuel (twin) and Dorothea (nee Denninger) Wildy.

Married — December 2, 1880.

Children — Two (sons) born to above union: Edward M. Stahlheber, born September 20, 1881; William O. Stahlheber, born December 7, 1883. Children's birthplace — near Hecker, Monroe County, Illinois.

DEATH — INTERMENT

Mother — Carolina (nee Wildy) Stahlheber, born October 16, 1860, died September 3, 1886. Interment in Wildy Cemetery, Dutch Hill Prairie, Lenzburg Township, St. Clair County, Illinois.

SECOND MARRIAGE

GEORGE and MARIA (nee PRIETZEL) STAHLHEBER

Husband — George Stahlheber, born June 16, 1853, near Hecker, Monroe County, Illinois, son of Martin and Mary (nee Voltz) Stahlheber. Father born in Pennsylvania, mother born in St. Louis, Missouri.

Wife — Maria (nee Prietzel) Stahlheber, born March 21, 1869, Lenzburg, St. Clair County, Illinois, daughter of Gottlieb and Henrietta (nee Lehmann) Prietzel.

Children — Two (daughters), born to above union: Lena Stahlheber, born December 10, 1890; Emily Stahlheber, born November 10, 1892. Children's birthplace — St. Louis, Missouri.

DEATH — INTERMENT

Mother — Maria (nee Prietzel) Stahlheber, born March 21, 1869, died December 14, 1892.

Daughter — Lena Stahlheber, born December 10, 1890, died November 14, 1909.

Father — George Stahlheber, born June 16, 1853, died May 7, 1913.
Mother, daughter, father, buried in Wildy Cemetery, Dutch Hill Prairie, Section 3, Lenzburg Township, St. Clair County, Illinois.

MARRIAGES

CHILDREN of GEORGE and CAROLINA (nee WILDY) STAHLHEBER — GEORGE and MARIA (nee PRIETZEL) STAHLHEBER

Son — Edward M. Stahlheber, born September 20, 1881, and Ella Meng, born February 17, 1890, married September 12, 1912. *Sketch* 169.

Son — William O. Stahlheber, born December 7, 1883, and Laura C. Miller, born February 7, 1881, married. *Sketch* 177.

Daughter — Emily Stahlheber, born November 10, 1892, and John Vitt, born July 7, 1880, married November 3, 1920. *Sketch* 179.

Mrs. Carolina Stahlheber

FAMILY REGISTER

Sketch 169

EDWARD M. and ELLA (nee MENG) STAHLHEBER

Husband — Edward M. Stahlheber, born September 20, 1881, near Hecker, Monroe County, Illinois, son of George and Carolina (nee Wildy) Stahlheber — George and Maria (nee Prietzel) Stahlheber.

Wife — Ella (nee Meng) Stahlheber, born February 17, 1890, Hecker, Monroe County, Illinois, daughter of Edward and Mary (nee Kammler) Meng.

Married — September 12, 1912.

Children — Two (one daughter, one son) born to above union: Cleta Stahlheber, born July 21, 1914; Clifford Stahlheber, born June 12, 1916. Children's birthplace — Hecker, Monroe County, Illinois.

DEATH — INTERMENT

Father — Edward M. Stahlheber, born September 20, 1881, died Saturday, November 16, 1918. Buried Monday, November 18, 1918, Hecker City Cemetery, east of Hecker, Monroe County, Illinois.

MARRIAGES

CHILDREN of EDWARD M. and ELLA (nee MENG) STAHLHEBER

Daughter — Cleta Stahlheber, born July 21, 1914, and Leo Schaum, born June 30, married January 4, 1939. *Sketch* 173.

Son — Clifford Stahlheber, born June 12, 1916, and Helen Mueller, married April 12, 1932. *Sketch* 175.

FAMILY REGISTER

Sketch 173

CLETA (nee STAHLHEBER) and LEO SCHAUM

Husband -- Leo Schaum, born June 30, Rock Island, Rock Island County, Illinois, son of Jake and Katherine (nee Jaeger) Schaum.

Wife -- Cleta (nee Stahlheber) Schaum, born July 21, 1914, Hecker, Monroe County, Illinois, daughter of Edward M. and Ella (nee Meng) Stahlheber.

Married -- January 4, 1939.

FAMILY REGISTER

Sketch 175

CLIFFORD and HELEN (nee MUELLER) STAHLHEBER

Husband — Clifford Stahlheber, born June 12, 1916, Hecker, Monroe County, Illinois, son of Edward M. and Ella (nee Meng) Stahlheber.

Wife — Helen (nee Mueller) Stahlheber.

Married — April 12, 1932.

Children — One (daughter) born to above union: Peggy Jane Stahlheber, born March 14, 1933, Hecker, Monroe County, Illinois.

DEATH — INTERMENT

Daughter — Peggy Jane Stahlheber, born March 14, 1933, died July 15, 1933.

Father — Clifford Stahlheber, born June 12, 1916, died September 16, 1942. Daughter, father buried in Hecker City Cemetery, east of Hecker, Monroe County, Illinois.

FAMILY REGISTER

Sketch 177

WILLIAM O. and LAURA C. (nee MILLER) STAHLHEBER

Husband — William O. Stahlheber, born December 7, 1883, near Hecker, Monroe County, Illinois, son of George and Carolina (nee Wildy) Stahlheber — George and Maria (nee Prietzel) Stahlheber.

Wife — Laura C. (nee Miller) Stahlheber, born February 7, 1881, near Hecker, Monroe County, Illinois, daughter of Louis and Mary (nee Skaer) Miller.

DEATH — INTERMENT

Wife — Laura C. (nee Miller) Stahlheber, born February 7, 1881, died May 28, 1929.

Husband — William O. Stahlheber, born December 7, 1883, died July 10, 1947, Thursday night, at his farm home, Freeburg Township, St. Clair County, Illinois. Wife, husband, interment in Walnut Hill Cemetery, Belleville, St. Clair County, Illinois. Rev. B. J. Koheler, pastor of St. Paul Evangelical and Reformed Church, Belleville, Illinois, officiated.

FAMILY REGISTER

Sketch 179

EMILY (nee STAHLHEBER) and JOHN VITT

Husband — John Vitt, born July 7, 1880, Berlin, Germany, son of Paul and Elizabeth (nee Mauschund) Vitt.

Wife — Emily (nee Stahlheber) Vitt, born November 10, 1892, St. Louis, Missouri, daughter of George and Carolina (nee Wildy) Stahlheber George and Maria (nee Prietzel) Stahlheber.

Married - November 3, 1920.

DEATH — INTERMENT

Husband — John Vitt, born July 7, 1880, died March 27, 1947.

Wife — Emily (nee Stahlheber) Vitt, born November 10, 1892, died April 19, 1949, 2:00 A. M., 204 Victor Street, St. Louis, Missouri. Funeral Thursday, April 21, 1949, 1:30 P. M., from Moydell's, Mississippi and Allen Ave., St. Louis, Missouri. Husband, wife, interment in National Cemetery, St. Louis, Missouri.

FAMILY REGISTER

Sketch 181

DANIEL and MATHILDA DOROTHEA (nee NUERNBERGER) WILDY

Husband — Daniel Wildy, born November 4, 1863, Dutch Hill Prairie, Lenzburg Township, St. Clair County, Illinois, son of Samuel (twin) and Dorothea (nee Denninger) Wildy.

Wife — Mathilda Dorothea (nee Nuernberger) Wildy, born May 22, 1865, New Athens Township, St. Clair County, Illinois, daughter of Louis and Augusta (nee Kunze) Nuernberger. Father born in Hesse, Darmstadt, Germany, mother born in Prussia. Father settled in 1849, mother settled in 1854, St. Clair County, Illinois, U.S.A.

Married — October 16, 1888, New Athens Township, St. Clair County, Illinois.

Children — Two (sons) born to above union: Louis Albert Wildy, born November 2, 1889, Lenzburg Township, St. Clair County, Illinois; Daniel Henry Wildy, born January 6, 1892, New Athens Township, St. Clair County, Illinois.

DEATH — INTERMENT

Father — Daniel Wildy, born November 4, 1863, died Saturday, September 5, 1891. Funeral Monday, September 7, 1891. Interment in Wildy Cemetery, Section 3, Lenzburg Township, St. Clair County, Illinois.

SECOND MARRIAGE

MATHILDA DOROTHEA (nee NUERNBERGER) (WILDY) and GUSTAVE OCH

Husband — Gustave Och, born March 12, 1866, Marissa, St. Clair County, Illinois, son of Gustave and Bertha (nee Daneiski) Och.

Wife — Mathilda Dorothea (nee Nuernberger) Och, born May 22, 1865, New Athens Township, St. Clair County, Illinois, daughter of Louis and Augusta (nee Kunze) Nuernberger.

Married — July 28, 1894.

Children — Three (sons) born to above union: Arthur Edmund Och, born July 25, 1896; Philip Gustav Och, born January 12, 1899; Adolph Otto Och, born 1900. Children's birthplace — Lenzburg Township, St. Clair County, Illinois.

DEATH — INTERMENT

Mother — Mathilda Dorothea (nee Nuernberger) Och, born May 22, 1865, died November 5, 1926, Friday, 6:10 P. M., at her home, New Athens, Illinois.

Father — Gustave Och, born March 12, 1866, died February 7, 1939, Hospital, Alton, Madison County, Illinois, Tuesday, 10:00 A. M. Mother, father, interment in Oak Ridge Cemetery, New Athens, St. Clair County, Illinois. Rev. Henry Rath, minister of St. John Evangelical and Reformed Church, New Athens, Illinois, officiated.

MARRIAGES

CHILDREN of DANIEL and MATHILDA DOROTHEA (nee NUERNBERGER) WILDY — GUSTAVE and MATHILDA DOROTHEA (nee NUERNBERGER) OCH

Son — Daniel Henry Wildy, born January 6, 1892, and Hilda Magdalena Haupt, born September 13, 1894, married February 1, 1916, New Athens Township, St. Clair County, Illinois. *Sketch* 185.

Son — Arthur Edmund Och, born July 25, 1896, and Maud Alma Locklar, born July 13, 1899, married January 5, 1927. *Sketch* 195.

Son — Philip Gustav Och, born January 12, 1899, and Theresa Leinecke, born August 3, 1900, married October 1, 1924, Belleville, St. Clair County, Illinois. *Sketch* 197.

Son — Adolph Otto Och, born 1900, married.

Daniel Wildy Louis Wildy

FAMILY REGISTER

Sketch 185

DANIEL HENRY and HILDA MAGDALENA (nee HAUPT) WILDY

FAMILY GROUP

Left to right: George Ferch IV, Mrs. Alice Ferch, Myrtle Wildy, Mrs. Hilda Wildy, Daniel Wildy, Mrs. Norma Skartland, Olav Skartland, Mrs. Beulah Wildy, Daniel Wildy, Vernon Wildy.

Husband — Daniel Henry Wildy, born January 6, 1892, New Athens Township, St. Clair County, Illinois, son of Daniel and Mathilda Dorothea (nee Nuernberger) Wildy — Gustave and Mathilda Dorothea (nee Nuernberger) Och.

Wife — Hilda Magdalena (nee Haupt) Wildy, born September 13, 1894, New Athens Township, St. Clair County, Illinois, daughter of Louis and Louisa Rosalia (nee Schifferdecker) Haupt. Father born December 20, 1856, mother born November 12, 1866, both born in New Athens Township, St. Clair County, Illinois.

Married — February 1, 1916, at her parent's home, New Athens Township, St. Clair County, Illinois.

Children — Five (one son, four daughters) born to above union: Corrine Wildy, born October 7, 1916, Section 3, Lenzburg Township, St. Clair County, Illinois; Vernon Rudolph Wildy, born December 2, 1917, Section 3, Lenzburg Township, St. Clair County, Illinois; Norma Louise Wildy, born January 3, 1921, New Athens, St. Clair County, Illinois; Alice Lydia Wildy, born April 27, 1923, New Athens, St. Clair County, Illinois; Myrtle Jeanne Edna Wildy, born November 15, 1931, St. Elizabeth Hospital, Belleville, St. Clair County, Illinois.

DEATH — INTERMENT

Daughter — Corrine Wildy, born October 7, 1916, died October 8, 1916, Section 3, Lenzburg Township, St. Clair County, Illinois. Interment in Oak Ridge Cemetery, New Athens, St. Clair County, Illinois.

MARRIAGES

CHILDREN of DANIEL HENRY and HILDA MAGDALENA (nee HAUPT) WILDY

Son — Vernon Rudolph Wildy, born December 2, 1917, and Beulah Taylor, born November 15, 1922, married November 28, 1946, Denver, Denver County, Colorado. *Sketch* 189.

Daughter — Norma Louise Wildy, born January 3, 1921, and Olav Skartland, born August 12, 1924, married July 17, 1948, San Diego, San Diego County, California. *Sketch* 191.

Daughter — Alice Lydia Wildy, born April 27, 1923, and George Ferch III, born September 28, 1923, married February 5, 1949, Pensacola, Escanvia County, Florida. *Sketch* 193.

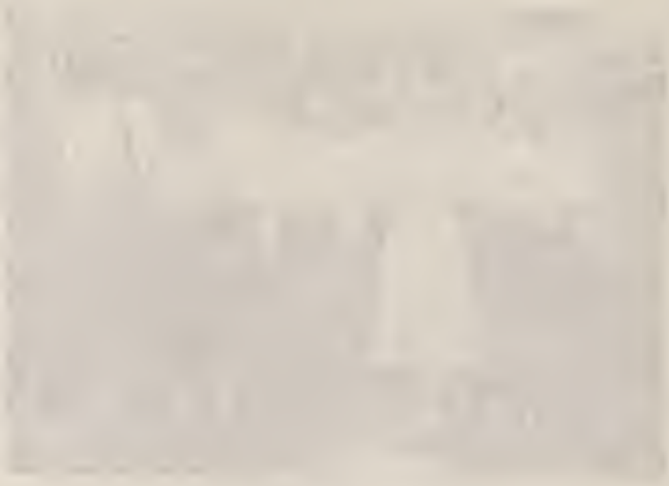

FAMILY REGISTER

Sketch 189

VERNON RUDOLPH and BEULAH (nee TAYLOR) WILDY

Husband — Vernon Rudolph Wildy, born December 2, 1917, Lenzburg Township, St. Clair County, Illinois, son of Daniel Henry and Hilda Magdalena nee Haupt) Wildy.

Wife — Beulah (nee Taylor) Wildy, born November 15, 1922, Newtown, Sullivan County, Missouri, daughter of Jacob Raymond and Leota Grace (nee Lowry) Taylor.

Married — November 28, 1946, Denver, Denver County, Colorado.

Children — Two (son) born to above union, (daughter) adopted by above union: Daniel Ray Wildy, born May 7, 1948, Hospital, Denver, Denver County, Colorado; Susan Lynn Wildy, born April 20, 1954.

FAMILY REGISTER

Sketch 191

NORMA LOUISE (nee WILDY) and OLAV SKARTLAND

Husband — Olav Skartland, born August 12, 1924, Cornell, Franklin County, Washington, son of John and Gurine Martha (nee Veastad) Skartland, of Pasco, Franklin County, Washington.

Wife - Norma Louise (nee Wildy) Skartland, born January 3, 1921, New Athens, St. Clair County, Illinois, daughter of Daniel Henry and Hilda Magdalena (nee Haupt) Wildy.

Married - July 17, 1948, Saturday, 9:00 P. M., in Our Savior Norwegian Lutheran Church, San Diego, San Diego County, California. Ceremony read by Rev. A. J. Towle.

FAMILY REGISTER

Sketch 193

ALICE LYDIA (nee WILDY) and GEORGE FERCH III

Husband — George Ferch III, born September 28, 1923, Chicago, Cook County, Illinois, son of George Jr. and Helene (nee Von Sprecken) Ferch, of Park Ridge, Illinois.

Wife — Alice Lydia (nee Wildy) Ferch, born April 27, 1923, New Athens, St. Clair County, Illinois, daughter of Daniel Henry and Hilda Magdalena (nee Haupt) Wildy.

Married — February 5, 1949, Saturday, 5:30 P. M., in the Naval Air Station Chapel, Pensacola, Escambia County, Florida. Dr. John T. Thomas, pastor of First Presbyterian Church, officiated.

Children — Three (one son, two daughters) born to above union: George Ferch IV, born December 31, 1949, East Greenwich, Kent County, Rhode Island; Patrice Marie Ferch, born May 2, 1952, Orlando Hospital, Orlando, Florida. Post Office address, Winter Park, Florida; Christine Luanna Ferch, born August 12, 1955. Post Office address, Inglewood, California.

FAMILY REGISTER

Sketch 195

ARTHUR EDMUND and MAUD ALMA (nee LOCKLAR) OCH

Husband — Arthur Edmund Och, born July 25, 1896, Lenzburg Township, St. Clair County, Illinois, son of Daniel and Mathilda Dorothea (nee Nuernberger) Wildy – Gustav and Mathilda Dorothea (nee Nuernberger) Och.

Wife — Maud Alma (nee Locklar) Och, born July 13, 1899, Freeburg, St. Clair County, Illinois, daughter of John McKendree and Mary Rebecca (nee Wilderman) Locklar.

Married — January 5, 1927.

FAMILY REGISTER

Sketch 197

PHILIP GUSTAV and THERESA (nee LEINECKE) OCH

Husband — Philip Gustav Och, born January 12, 1899, Lenzburg Township, St. Clair County, Illinois, son of Daniel and Mathilda Dorothea (nee Nuernberger) Wildy — Gustav and Mathilda Dorothea (nee Nuernberger) Och.

Wife — Theresa (nee Leinecke) Och, born August 3, 1900, Lenzburg Township, St. Clair County, Illinois, daughter of Fred and Mathilda (nee Schoenhut) Leinecke.

Married — October 1, 1924, Belleville, St. Clair County, Illinois.

DEATH — INTERMENT

Husband — Philip Gustav Och, born January 12, 1899, died August 14, 1949, Hospital, Benton Harbor, Michigan. Funeral August 18, 1949, Thursday, 2:00 P. M., New Athens, St. Clair County, Illinois. Stookey Funeral Home had charge. Rev. Henry G. Lippert, minister of St. John Evangelical and Reformed Church, New Athens, Illinois, officiated. Interment in Oak Ridge Cemetery, New Athens, St. Clair County, Illinois.

FAMILY REGISTER

Sketch 201

EDWARD SAMUEL and SYLVIA (nee POTMESIL) WILDY

Mrs. Sylvia Wildy Edward Wildy

Husband — Edward Samuel Wildy, born March 18, 1866, Dutch Hill Prairie, Lenzburg Township, St. Clair County, Illinois, son of Samuel (twin) and Dorothea (nee Denninger) Wildy.

Wife — Sylvia (nee Potmesil) Wildy, born December 24, 1881, Prague, Checkoslavakia, daughter of John and Rosalie Potmesil.

Married — June 30, 1909, Wednesday, Alliance, Box Butte County, Nebraska.

Children — Four (twins, three daughters, one son) born to above union: Dorothy Wildy, born March 6, 1911, Hemingford, Box Butte County, Nebraska; Evelyn Martha Wildy (twin), and Ellen Wildy (twin), born January 21, 1916, Hemingford, Box Butte County, Nebraska; Duane Wildy, born June 30, 1921, Torrington, Goshen County, Wyoming.

DEATH — INTERMENT

Daughter — Dorothy Wildy, born March 6, 1911, died May 26, 1927, Scotts Bluff, Nebraska.

Father — Edward Samuel Wildy, born March 18, 1866, died November 11, 1946, Monday evening at his home, Scotts Bluff, Nebraska, age 80 years. Daughter, father, interment in Fairview Cemetery, Scotts Bluff, County of Scotts Bluff, Nebraska.

MARRIAGES

CHILDREN of EDWARD SAMUEL and SYLVIA (nee POTMESIL) WILDY

Daughter — Evelyn Martha Wildy (twin), born January 21, 1916, and Curtiss Wilson Fisher, born February 10, 1915, married November 21, 1941, Santa Barbara, Santa Barbara County, California. *Sketch* 205.

Daughter — Ellen Wildy (twin), born January 21, 1916, and Merwyn Carlyle Gill, born July 30, 1910, married. *Sketch* 207.

Dorothy Wildy

Evelyn Wildy twin Ellen Wildy twin

FAMILY REGISTER

Sketch 205

EVELYN MARTHA (twin) (nee WILDY) and CURTIS WILSON FISHER

Husband — Curtis Wilson Fisher, born February 10, 1915, Holstein, Adams County, Nebraska, son of Rudolph and Edith (nee Mohel) Fisher.

Wife — Evelyn Martha (nee Wildy) Fisher (twin), born January 21, 1916, Hemingford, Box Butte County, Nebraska, daughter of Edward Samuel and Sylvia (nee Potmesil) Wildy.

Married — November 21, 1941, Santa Barbara, Santa Barbara County, California.

Children — Two (one son, one daughter) born to above union: Douglas Wildy Fisher, born February 16, 1945, Elgin Field, Florida; Virginia Ann Fisher, born December 5, 1949, Scotts Bluff, County of Scotts Bluff, Nebraska.

Virginia Fisher Douglas Fisher

FAMILY REGISTER

Sketch 207

ELLEN (twin) (nee WILDY) and MERWYN CARLYLE GILL

Husband — Merwyn Carlyle Gill, born July 30, 1910, Terril, Dickinson County, Iowa, son of Carl Eugene and Maud Zella (nee Smith) Gill.

Wife — Ellen (nee Wildy) Gill (twin), born January 21, 1916, Hemingford, Box Butte County, Nebraska, daughter of Edward Samuel and Sylvia (nee Potmesil) Wildy.

Children — Three (two sons, one daughter) born to above union: Stephen Edward Gill, born November 28, 1942, Huntington Park, Los Angeles County, California; Phillip Carl Gill, born September 19, 1944, Bell, Los Angeles County, California; Deboney Dianne Gill, born October 28, 1946, Los Angeles, Los Angeles County, California.

FAMILY REGISTER

Sketch 209

JOHN and JACOBINE MARGARETHA (nee TRAUB) WILDY

Husband — John Wildy, born March 6, 1827, Dutch Hill Prairie, Section 3, Lenzburg Township, St. Clair County, Illinois, U.S.A., son of Rudolf and Susanna (nee Steiner) Baumann — Samuel and Susanna (nee Steiner) Wildy.

Wife — Jacobine Margaretha (nee Traub) Wildy, born July 10, 1832, Feuerbach, Oberamt Stuttgardt, Wirtenberg, Germany, daughter of Jacob Frederick and Margaretha (nee Faber) Traub.

Married — In Spring, 1853, St. Clair County, Illinois, U.S.A.

Children — Eight (six sons, two daughters) born to above union: Alexander Wildy, born April 7, 1854; Albert Wildy, born May 7, 1855; John Wildy, born September 15, 1856, above three children baptized by a missionary teacher; Mary Wildy, born January 17, 1858; Emily Wildy, born April 21, 1859; Calvin J. Wildy, born May 17, 1861, above three children baptized July 20, 1861, by Rev. Henry Schulze; Herman B. Wildy, born July 1, 1863, baptized November 8, 1863, by Rev. Philip J. Merkel; Frank R. Wildy, born October 4, 1866, baptized November 9, 1866, by Rev. Jacob Feisel. Children's birthplace — Dutch Hill Prairie, Section 3, Lenzburg Township, St. Clair County, Illinois. Ministers of Zion Methodist Episcopal Church of Dutch Hill, Section 10, Lenzburg Township, St. Clair County, Illinois, officiated at the holy rites of baptism.

DEATH — INTERMENT

Father — John Wildy, born March 6, 1827, died July 3, 1866, buried July 4, 1866, in Wildy Cemetery, Section 3, Lenzburg Township, St. Clair County, Illinois. On his way to his newly purchased farm to work, he stopped midway, three-quarter mile from home to speak with his neighbor George Hentzel, who with his son Jacob, worked in the field near the road. When he returned to mount his horse, the stirrup of the saddle broke, the horse lunged. Still holding the rein, he fell and the horse stepped on his chest, injuring him fatally from internal injuries at 9:00 A. M., he died at 11:00 A. M., with his beloved wife, little children and neighbors at his bedside.

Mother — Jacobine Margaretha (nee Traub) Wildy, born July 10, 1832, died Monday, February 27, 1893. As her last words she repeated the entire chapter, Psalm 23, word by word audibly, whispering the last two verses softer and softer, "And I will dwell in the house of the Lord forever", and expired. Funeral, Wednesday, March 1, 1893, 2:00 P. M., at the home, Lenzburg, Illinois, and Zion Methodist Epicopal Church, Dutch Hill, Section 10, Lenzburg Township, St. Clair County, Illinois, conducted by Rev. Charles Rodenberg, Rev. W. K. M. Schmidt, Rev. J. W. McIntosh, Rev. C. D. Shumard, ministers of the Methodist Church. Interment in Wildy Cemetery, Section 3, Lenzburg Township, St. Clair County, Illinois. The father, mother were disinterred August 20, 1943, to Zion Methodist Episcopal Church Cemetery, Dutch Hill, Section 10, Lenzburg Township, St. Clair County, Illinois.

Daughter — Emily Wildy, born March 21, 1859, died Sunday, April 23, 1923, 11:00 P. M., at her sister's home, Dr. and Mrs. John N. Kraemer, Fayetteville, St. Clair County, Illinois. Rev. W. H. Whitlock, First Methodist Church, Belleville, Illinois, conducted the services, at the home, Fayetteville, Illinois and Methodist Church, Lenzburg, Illinois. Interment in Kraemer family lot, Lenzburg Cemetery, Lenzburg, St. Clair County, Illinois.

MARRIAGES

CHILDREN of JOHN and JACOBINE MARGARETHA (nee TRAUB) WILDY

Son — Alexander Wildy, born April 7, 1854, and Katharina (Katie) Schneider, born September 17, 1867, married June 16, 1885, Lenzburg Township, St. Clair County, Illinois. *Sketch* 213.

Son — Albert Wildy, born May 7, 1855, and Carolina Wilhelmina Henrietta Ducker, born September 21, 1863, married March 26, 1883, Red Bud, Randolph County, Illinois. *Sketch* 225.

Son — John Wildy, born September 15, 1856, and Eliza (Lizzie) Schneider, born March 14, 1863, married November 2, 1882, Lenzburg Township, St. Clair County, Illinois. *Sketch* 241.

Daughter — Mary Wildy, born January 17, 1858, and Dr. John Nicholas Kraemer, born May 5, 1859, married November 2, 1896, Lenzburg, St. Clair County, Illinois. *Sketch* 253.

Son — Calvin J. Wildy, born May 17, 1861, and Anna Elizabeth Neeland, born September 23, 1871, married May 17, 1900, Neeland Ranch, Dawes County, northeast of Hemingford, Box Butte County, Nebraska. *Sketch* 259.

Son — Herman B. Wildy, born July 1, 1863, and Cora Fair Cook, born August 5, 1889, married August 30, 1905, Guernsey, Platte County, Wyoming. *Sketch* 267.

Son — Frank R. Wildy, born October 4, 1866, and Charlotte Anna Dare, born February 17, 1877, married October 3, 1895, Lenzburg, St. Clair County, Illinois. *Sketch* 273.

GOD'S PROVIDENCE

Lord thou hast been our dwelling place in all generations. Before the mountains were brought forth, or ever thou hast formed the earth and the world, even from everlasting to everlasting, thou art God.
– *Psalm* 90:1, 2

THE STATE OF THE GODLY

He that dwelleth in the secret place of the most High shall abide under the shadow of the Almighty. I will say of the Lord, He is my refuge and my fortress: my God; in him will I trust.
– *Psalm* 91:1, 2

GOD'S GREAT LOVE TOWARD THE WORLD

For God so loved the world, that he gave his only begotten Son, that whosoever believeth in him should not perish, but have everlasting life.
For God sent not his Son into the world to condemn the world; but that the world through him might be saved. – *John* 3:16, 17

Emily Wildy Mrs. Mary Kraemer

John Wildy Albert Wildy

Calvin Wildy Alexander Wildy Frank Wildy Herman Wildy

(Sketch 209 continued)

FROM THE MARISSA WEEKLY PAPER OF 1893

Mrs. Jacobine Wildy and her granddaughter Ruby Wildy

MEMORIAL SERVICES

Last Sabbath afternoon according to arrangements, memorial services were held in the M. E. Church, to commemorate the life of Mrs. Jacobine Wildy, deceased. The exercises were under the auspices of the Willard W. C. T. U., of which she was a member, Mrs. Fulton, President, officiating. They were the most impressive ceremonies that we have ever witnessed here. Grandma Wildy was a woman of an exceptional Christian character. She was a member of the German M. E. church of Dutch Hill. She was left a widow with eight small children in 1866 to care for: Alex, John, Mary, Albert, Herman, Frank, Emilie and Calvin. To see the children, is all that is necessary to tell the story of what she oft told her friends what she did when bereft of her husband. "I went to the Lord and said, here I am, fulfill thy promise to the widow, and He did." Upon her death bed she often said when speaking of her children, "I am paid, amply paid, if my Saviour wants me, I am ready to go." Whenever she saw anyone reeling upon the streets under the influence of liquor she would immediately offer up a prayer and cry out, "Lord have mercy upon their souls, they know not what they doeth." To be in her company was a pleasure to anyone; full of brightness, full of love, full of advice to the wanderer, and full of the Holy Spirit. The exercises were two hours long, yet they were so interesting that the thronged church did not weary to hear the eulogies passed upon her by her many friends. The Reverends J. W. McIntosh, C. D. Shumard and Schmitt, Pastor of the German M. E. church, eulogizing. Grandma Wildy was truly a Christian woman, loved by all who knew her. We never heard in all of our acquaintance with her of 22 years, one disgraceful word spoken against her. Oh! could all lives be as full of Christ's spirit as was hers. Charity would not be called for once in a thousand times. Jails, penitentiaries, almshouses and asylums would crumble with decay for want of occupants; life would be worth living for; our sacrifices would be nothing; civilization would grow; everybody would love everybody; death would be no "sting," it would be hailed with glory hallalujah. It was convincing to the unprejudiced mind to be with grandma, that there was a reality in religion. Her children are all grown up now, and are following the teachings of a loving, prayerful mother, honored Christian people. She taught her children that "earth was not men's own abiding place, Heaven was our home." "A Christian life is laid in the loom of time, to a pattern which he does not see, but God; and his heart is a shuttle. On one side of the loom is sorrow, and on the other is joy; and the shuttle, struck alternately by each, flies back and forth, carrying the thread, which is white and black, as the pattern needs and, in the end, when God shall lift up the finished garment, and all its changing hues shall glance out, it will then appear that the deep and dark colors were as needful to beauty as the bright and higher colors."

"Beautiful toiler, thy work all done,

Beautiful soul into glory gone,

Beautiful life with its crown now won, God giveth thee rest.

Rest from all sorrows and watching and tears,

Rest from all possible sighing and tears,

Rest through God's endless wonderful years,

At home with the blest."

M.

FAMILY REGISTER

Sketch 213

ALEXANDER and KATHARINA (KATIE) (nee SCHNEIDER) WILDY

Mrs. Katherine Wildy Alexander Wildy

Husband — Alexander Wildy, born Friday, April 7, 1854, Dutch Hill Prairie, Section 3, Lenzburg Township, St. Clair County, Illinois, son of John and Jacobine (nee Faber) Wildy.

Wife — Katherine (Katie) (nee Schneider) Wildy, born Tuesday, September 17, 1867, Dutch Hill Prairie, Section 11, Lenzburg Township, St. Clair County, Illinois, daughter of Henry and (Eva Eliza) Elizabeth (nee Steinert) Schneider — Jonathan and Elizabeth (nee Steinert) Leo.

Married — June 16, 1885, Monday, high noon, at her parent's farm home, Section 11, Lenzburg Township, St. Clair County, Illinois. Rev. Emil H. Baab, of Zion Methodist Episcopal Church, officiated.

Children — Five (twins, four sons, one daughter) born to above union: Harry Oliver Wildy, born Monday, May 3, 1886, 9:00 A. M., baptized June 6, 1886, by Rev. Emil H. Baab; Mable Pearl Wildy, born Thursday, December 6, 1888, 9:00 P. M., baptized March 31, 1889, by Rev. William Schultze; Clark Alexander Monroe Wildy (twin), and Grant Francis Murphy Wildy (twin), born Thursday, April 23, 1891, 11:00 A. M., 11:03 A. M., respectively, baptized January 17, 1892, by Rev. August Buchtemann; Alexander Clark Monroe Wildy, born Thursday, May 25, 1893, 3:00 P. M., baptized December 26, 1893, by Rev. E. E. Hertzler. Children's birthplace — First child, Lenzburg, next four children, Section 2, Lenzburg Township, St. Clair County, Illinois. Holy rites of baptism officiated by ministers of Zion Methodist Episcopal Church, Dutch Hill, Section 10, Lenzburg Township, St. Clair County, Illinois.

DEATH — INTERMENT

Son — Clark Alexander Monroe Wildy (twin), born April 23, 1891, died Thursday, April 13, 1893, 7:45 P. M., at the parent's home, Section 2, Lenzburg Township, St. Clair County, Illinois. Buried Saturday, April 15, 1893, 2:00 P. M., in Wildy Cemetery, Section 3, Lenzburg Township, Illinois. Rev. W. K. M. Schmidt, of Zion Methodist Episcopal Church, officiated. The son (twin) was disinterred May 3, 1932, to Zion Methodist Episcopal Church Cemetery, Dutch Hill, Section 10, Lenzburg Township, St. Clair County, Illinois.

Son — Grant Francis Murphy Wildy (twin), born April 23, 1891, died Tuesday, September 15, 1931, 9:55 P. M., St. Elizabeth Hospital, Belleville, St. Clair County, Illinois. Grant operated a disc harrow with four horses, on the Wildy farm, Section 9, three miles from home, Monday, September 14, 1931. The horses became entangled when the check rein of a bridle caught while chasing flies, and when he disentangled the horses, one of the horses kicked him in the abdomen at 4:30 P. M. Found unconscious at 5:00 P. M., he was taken to the hospital at 7:00 P. M. He was operated on Tuesday, 2:00 P. M. and found several intestines severed, peritonitis had developed, he died 9:55 P. M., September 15, 1931. Funeral services, Sat-

FAMILY REGISTER

(Sketch 213 continued)

urday, September 19, 1931, 2:00 P. M., at the parent's home and Zion Methodist Episcopal Church, Dutch Hill, Section 10, Lenzburg Township, St. Clair County, Illinois. Rev. Ira E. Meredith, assisted by Rev. Ross Smith, officiated. Scripture reading John 14, text Matthew 24:44.

Father — Alexander Wildy, born April 7, 1854, died Monday, August 17, 1942, 7:00 A. M., at his home, Section 2, Lenzburg Township, St. Clair County, Illinois. Funeral services, Wednesday, August 19, 1942, 2:00 P. M., at the home and Zion Methodist Episcopal Church, Dutch Hill, Section 10, Lenzburg Township, St. Clair County, Illinois, by the minister Rev. Gerald Gulley. Scripture reading Psalm 23, text John 3:16, his favorite Bible verses. Interment, the two sons (twins), father, buried in Zion Methodist Episcopal Church Cemetery, Dutch Hill, Section 10, Lenzburg Township, St. Clair County, Illinois.

MARRIAGES

CHILDREN of ALEXANDER and KATHERINE (nee SCHNEIDER) WILDY

Son — Harry Oliver Wildy, born May 3, 1886, and Jessie May Clayton, born November 21, 1890, married January 10, 1917, Methodist Parsonage, Alliance, County of Box Butte, Nebraska. *Sketch* 217.

Alexander C. Wildy

FAMILY REGISTER

Sketch 217

HARRY OLIVER and JESSIE MAY (nee CLAYTON) WILDY

Mrs. Jessie Wildy Harry Wildy

Faye Wildy Doris Wildy

Husband — Harry Oliver Wildy, born Monday, May 3, 1886, Lenzburg, St. Clair County, Illinois, son of Alexander and Katherine (nee Schneider) Wildy.

Wife — Jessie May (nee Clayton) Wildy, born November 21, 1890, Canton, near Hemingford, County of Box Butte, Nebraska, daughter of George Henry and Sarah Emma (nee Forbes) Clayton.

Married — January 10, 1917, Wednesday, 6:00 P. M., Methodist Church Parsonage, Alliance, County of Box Butte, Nebraska. Solemnized by Rev. J. B. Carnes, minister of Methodist Church, Alliance, Nebraska.

Children — Two (daughters) born to above union: Doris LuVerne Wildy, born March 28, 1920; Faye Arlene Wildy, born May 23, 1924. Children's birthplace — At home, Hemingford, County of Box Butte, Nebraska.

JESSIE MAY (nee CLAYTON) WILDY'S PARENTS

Father — George Henry Clayton, born January 4, 1856, Cameron, Warren County, Illinois, died September 18, 1940, at the home of his son, Mr. and Mrs. William Clayton, in Montana. He was the son of William Newton and Mary Haley Clayton, both born, Louisville, Jefferson County, Kentucky.

Mother — Sarah Emma (nee Forbes) Clayton, born March 5, 1860, Cameron, Warren County, Illinois, died August 31, 1940, at her home, Alliance, County of Box Butte, Nebraska. She was the daughter of Elias and Nancy (nee Thomas) Forbes; he was born in Bronville County, Ohio, she was born in Brown County, Indiana.

Father, mother, interment in Alliance Cemetery,

Doris Wildy

Alliance, County of Box Butte, Nebraska.
They were members of the Christian Church.

MARRIAGES

CHILDREN of HARRY OLIVER and JESSIE MAY (nee CLAYTON) WILDY

Daughter -- Doris LuVerne Wildy, born March 28, 1920, and Charles Sherman Hudson, born June 27, 1919, married June 27, 1949, Lincoln, County of Lancaster, Nebraska. *Sketch* 221.

Daughter -- Faye Arlene Wildy, born May 23, 1924, and Leonard Laverne Martin, born December 7, 1922, married October 7, 1944, Dodge City, Ford County, Kansas. *Sketch* 223.

FAMILY REGISTER

Sketch 221

DORIS LUVERNE (nee WILDY) and CHARLES SHERMAN HUDSON

Mrs. Doris Hudson Sherman Hudson

Husband — Charles Sherman Hudson, born June 27, 1919, Chippewa, Chippewa County, Wisconsin, son of John and Clara (nee Nussberger) Hudson. Father born 1871, in Wisconsin, mother born March 27, 1887, in Wisconsin.

Wife — Doris LuVerne (nee Wildy) Hudson, born March 28, 1920, Hemingford, County of Box Butte, Nebraska, daughter of Harry Oliver and Jessie May (nee Clayton) Wildy.

Married — June 27, 1949, Monday, 10:00 A. M., St. Mary Cathedral, Lincoln, County of Lancaster, Nebraska. Married on his 30th birthday anniversary.

Children — Two (one daughter, one son) born to above union: Gail Ann Hudson, born April 7, 1950, Hospital, Chicago, Cook County, Illinois. Born on her great-grandfather Alexander Wildy's, April 7, 1854, birthday anniversary. Post Office address, 4051 West 58th Place, Chicago, Cook County, Illinois. Michael Wildy Hudson, born March 1, 1952, Alliance Hospital, Alliance, County of Box Butte, Nebraska. Post Office address, Hemingford, County of Box Butte, Nebraska.

Michael Wildy Hudson Gail Hudson

FAMILY REGISTER

Sketch 223

FAYE ARLENE (nee WILDY) and LEONARD LAVERNE MARTIN

Leonard Martin

Dennis Martin

Monty Martin

Mrs. Faye Martin

Husband – Leonard Laverne Martin, born December 7, 1922, Grant, County of Perkins, Nebraska, son of Alva Claude and Osa Rachel (nee Frank) Martin, of Grant, County of Perkins, Nebraska.

Wife – Faye Arlene (nee Wildy) Martin, born May 23, 1924, Hemingford, County of Box Butte, Nebraska, daughter of Harry Oliver and Jessie May (nee Clayton) Wildy.

Married – October 7, 1944, Saturday, in the Post Chapel at the Army Air Base, Dodge City, Ford County, Kansas. Chaplain Norman Lewis read the double ring ceremony at 4:00 P. M. Attendants: Doris LuVerne Wildy, of Chicago, Illinois, sister of the bride, was Maid of Honor, and Lieutenant Porter Barton, Jr., of Starkville, Oktibbeha County, Mississippi, was Best Man.

Children – Two (sons) born to above union: Dennis Dee Martin, born March 20, 1947; Monty Lee Martin, born October 30, 1949. Children's birthplace – Hospital, Lincoln, County of Lancaster, Nebraska. Post Office address, 1640 South 29th Street, Lincoln 2, Nebraska.

FAMILY REGISTER

Sketch 225

ALBERT and CAROLINA WILHELMINA HENRIETTA (nee DUEKER) WILDY

Husband — Albert Wildy, born May 7, 1855, Dutch Hill Prairie, Section 3, Lenzburg Township, St. Clair County, Illinois, son of John and Jacobine Margaretha (nee Traub) Wildy.

Wife — Carolina Wilhelmina Henrietta (nee Ducker) Wildy, born September 21, 1863, Red Bud, Randolph County, Illinois, daughter of Henry J. and Mary Anna (nee Budde) Ducker — Charles and Mary Anna (nee Budde) Groff. Baptized November 26, 1863, by Rev. Ph. J. Merkel, of Red Bud Methodist Episcopal Church.

Married — March 26, 1883, Monday, Red Bud, Randolph County, Illinois, by Rev. Peter Colonius, minister of Methodist Episcopal Church, Red Bud, Illinois.

Children — Three (two sons, one daughter) born to above union: Ezra Heinrich Wildy, born December 26, 1884, Section 2, Lenzburg Township, St. Clair County, Illinois, baptized March 29, 1885, by Rev. Emil H. Baab, of Zion Methodist Episcopal Church, Section 10, Lenzburg Township, St. Clair County, Illinois; Ruby Ladella Wildy, born March 24, 1887, Section 2, Lenzburg Township, St. Clair County, Illinois, baptized June 12, 1887, by Rev. William C. Schultze, of Zion Methodist Episcopal Church, Section 10, Lenzburg Township, St. Clair County, Illinois; Clinton Ducker Wildy, born August 31, 1890, at home, in a sod house, Malinda Ranch, County of Box Butte, Nebraska.

DEATH — INTERMENT

Son — Ezra Heinrich Wildy, born December 26, 1884, died July, 1885, Lenzburg Township, St. Clair County, Illinois. Buried in Zion Methodist Episcopal Church Cemetery, Dutch Hill, Section 10, Lenzburg Township, St. Clair County, Illinois.

Mother — Carolina Wilhelmina Henrietta (nee Ducker) Wildy, born September 21, 1863, died Sunday, August 30, 1931, noon, at her home, Scotts Bluff, Nebraska, age 67 years, 11 months, and 9 days. Rev. Roy M. Spooner, of First Methodist Church, Scotts Bluff, Nebraska, officiated.

Father — Albert Wildy, born May 7, 1855, died Tuesday, November 14, 1939, 4:00 A. M., at Methodist Hospital, Scotts Bluff, County of Scotts Bluff, Nebraska. Services at the Read Funeral Home, by Dr. George S. Morrel, of First Methodist Church, Scotts Bluff, Nebraska.
Mother, father buried in Fairview Cemetery, Scotts Bluff, County of Scotts Bluff, Nebraska.

MARRIAGES

CHILDREN of ALBERT and CAROLINA WILHELMINA HENRIETTA (nee DUEKER) WILDY

Daughter — Ruby Ladella Wildy, born March 24, 1887, and Albert M. Petite, born June 13, 1863, married November 23, 1909, Scotts Bluff, County of Scotts Bluff, Nebraska. *Sketch* 229.

Son — Clinton Ducker Wildy, born August 31, 1890, and Jewel Austin, born October 29, 1895, married March 8, 1914, Scotts Bluff, County of Scotts Bluff, Nebraska. *Sketch* 235.

Albert Wildy

FAMILY REGISTER

Sketch 229

RUBY LADELLA (nee WILDY) and ALBERT M. PETITE

Husband — Albert M. Petite, born June 13, 1863, Fond du Lac, Fond du Lac County, Wisconsin, son of John E. and Nancy (nee Stephens) Petite.

Wife — Ruby Ladella (nee Wildy) Petite, born March 24, 1887, Section 2, Lenzburg Township, St. Clair County, Illinois, daughter of Albert and Carolina Wilhelmina Henrietta (nee Dueker) Wildy, baptized June 12, 1887, by Rev. William C. Schultze, minister of Zion Methodist Episcopal Church, Dutch Hill, Section 10, Lenzburg Township, St. Clair County, Illinois.

Married — November 23, 1909, Tuesday, Scotts Bluff, County of Scotts Bluff, Nebraska.

Children — One (son) born to above union: Albert Clinton Petite, born July 4, 1924, Scotts Bluff, County of Scotts Bluff, Nebraska.

DEATH — INTERMENT

Mother — Ruby Ladella (nee Wildy) Petite, born March 24, 1887, died August 20, 1939, Methodist Hospital, Omaha, County of Douglas, Nebraska.

Father — Albert M. Petite, born June 13, 1863, died Easter Sunday, April 9, 1950, Methodist Hospital, Scotts Bluff, County of Scotts Bluff, Nebraska.
The mother, father buried in Fairview Cemetery, Scotts Bluff, County of Scotts Bluff, Nebraska.

FORMER MARRIAGE

ALBERT M. and ALMEDA D. (nee CURTIS) PETITE

Husband — Albert M. Petite, born June 13, 1863, Fond du Lac, Fond du Lac County, Wisconsin, son of John E. and Nancy (nee Stephens) Petite.

Wife — Almeda D. (nee Curtis) Petite, daughter of Mr. and Mrs. Henry Curtis.

Married — June 12, 1883.

Children — Two (one son, one daughter) born to above union: William Curtis Petite, deceased May 7, 1920; Grace Cecelia (nee Petite) Barwise.
The above union: Albert M. and Almeda D. (nee Curtis) Petite, divorced, April 20, 1909.

MARRIAGES

CHILD of ALBERT M. and RUBY LADELLA (nee WILDY) PETITE

Son — Albert Clinton Petite, born July 4, 1924, and Sally Tobey, born June 22, 1926, married May 29, 1954, Boston, Suffolk County, Massachusetts. *Sketch* 233.

Albert M. Petite Albert C. Petite

FAMILY REGISTER

Sketch 233

ALBERT CLINTON and SALLY (nee TOBEY) PETITE

Albert Petite Mrs. Sally Petite Mary Wildy Petite

Husband — Albert Clinton Petite, born July 4, 1924, Scotts Bluff, County of Scotts Bluff, Nebraska, son of Albert M. and Ruby Ladella (nee Wildy) Petite.

Wife — Sally (nee Tobey) Petite, born June 22, 1926, Boston, Suffolk County, Massachusetts, daughter of Dr. Harold Grant and Anna Marie (nee Sundberg) Tobey, of Boston, Massachusetts.

Married — May 29, 1954, Boston, Suffolk County, Massachusetts, by Rev. Theodore P. Ferris.

Children — One (daughter) born to above union: Mary Wildy Petite, born March 7, 1955, in New York City, New York.

FAMILY REGISTER

Sketch 235

CLINTON DUEKER and JEWEL (nee AUSTIN) WILDY

Husband — Clinton Dueker Wildy, born August 31, 1890, Malinda Ranch, County of Box Butte, Nebraska, son of Albert and Carolina Wilhelmina Henrietta (nee Dueker) Wildy.

Wife — Jewel (nee Austin) Wildy, born October 29, 1895, Oakley, Cassia County, Idaho, daughter of Albert and Georgia (nee Alexander) Austin.

Married — March 8, 1914, Sunday, Scotts Bluff, County of Scotts Bluff, Nebraska.

Children — One (daughter) born to above union: Shirley Ladelle Wildy, born November 23, 1918, Scotts Bluff, County of Scotts Bluff, Nebraska.

MARRIAGES

CHILD of CLINTON DUEKER and JEWEL (nee AUSTIN) WILDY

Daughter — Shirley Ladelle Wildy, born November 23, 1918, and Ross Elmer Morgan, born April 7, 1915, married April 7, 1939, Scotts Bluff, County of Scotts Bluff, Nebraska. *Sketch* 239.

Clinton Wildy, Mrs. Carolina Wildy, Mrs. Jewel Wildy. Part of the Wildy Ranch sad house can be seen in the rear. The Past Office of Malinda, Nebraska, was kept in this sad house.

FAMILY REGISTER

Sketch 239

SHIRLEY LADELLE (nee WILDY) and ROSS ELMER MORGAN

Husband — Ross Elmer Morgan, born April 7, 1915, Boone, Boone County, Iowa, son of Ross David and Silvia Jane (nee Noel) Morgan.

Wife — Shirley Ladelle (nee Wildy) Morgan, born November 23, 1918, Scotts Bluff, County of Scotts Bluff, Nebraska, daughter of Clinton Ducker and Jewel (nee Austin) Wildy.

Married — April 7, 1939, Scotts Bluff, County of Scotts Bluff, Nebraska.

Children — Two (daughters)) arrived in the home of above union: Rebecca Ann Morgan, born January 16, 1949, Scotts Bluff, County of Scotts Bluff, Nebraska; Carolyn Lee Morgan, born March 15, 1950, Tremonton, County of Box Elder, Utah.

FAMILY REGISTER

Sketch 241

JOHN and ELIZA (LIZZIE) (nee SCHNEIDER) WILDY

Mrs. Lizzie Wildy John Wildy

Husband — John Wildy, born September 15, 1856, Dutch Hill Prairie, Section 3, Lenzburg Township, St. Clair County, Illinois, son of John and Jacobine Margaretha (nee Traub) Wildy.

Wife — Lizzie (nee Schneider) Wildy, born March 14, 1863, Dutch Hill Prairie, Section 11, Lenzburg Township, St. Clair County, Illinois, daughter of Henry and (Eva Eliza) Elizabeth (nee Steinert) Schneider — Jonathan and Elizabeth (nee Steinert) Leo

At the age of two years, Mrs. Lizzie Wildy, daughter of Henry Schneider, watched her father operate a one horse power press mill. She decided to follow the horse. The day was windy, her dress caught in the cog-wheel, and as she reached to pull it out, before her father was aware of it, her left hand and arm was drawn into the cog-wheel and mangled. It later had to be amputated near the shoulder.

Married — November 2, 1882, Thursday, in her parent's farm home, Section 11, by Rev. Peter Colonius, minister of Zion Methodist Episcopal Church Lenzburg Township, St. Clair County, Illinois.

Children — Four (two daughters, two sons) born to above union: Lena Katherine Wildy, born October 27, 1883, Lenzburg, St. Clair County, Illinois; Clarence Harrison Fike Wildy, born June 9, 1888, Section 11, Lenzburg Township, St. Clair County, Illinois; Viola Marie Wildy, born March 8, 1894, Section 11, Lenzburg Township, St. Clair County, Illinois; Edgar Albert Wildy, born May 22, 1903, Marissa, St. Clair County, Illinois.

DEATH — INTERMENT

Mother — Lizzie (nee Schneider) Wildy, born March 14, 1863, died January 30, 1924, at her home, 1712 Third Avenue, Scotts Bluff, County of Scotts Bluff, Nebraska. Services were conducted at the home by Rev. A. M. Hanscon, minister of First Methodist Church, Scotts Bluff, Nebraska. The funeral services were held at the Local Methodist Church, New Athens, St. Clair County, Illinois, by the minister, Rev. Thomas J. Wilson, assisted by Mr. Arthur Heap, Saturday, 1:00 P. M., February 2, 1924.

Father — John Wildy, born September 15, 1856, died January 14, 1939, St. Luke Hospital, Denver, Colorado. He resided at the home of his daughter, Dr. Arthur H. and Lena Katherine (nee Wildy) Miller, 2150 So. Josephine St., Denver, Colorado. The funeral services were conducted at the Koesterer Funeral Home, New Athens, St. Clair County, Illinois, Wednesday, 2:00 P. M., January 18, 1939, by Rev. W. L. Collins, minister of Zion Methodist Episcopal Church, Dutch Hill, Section 10, Lenzburg Township, St. Clair County, Illinois.
Mother, father interment in Oak Ridge Cemetery, New Athens, St. Clair County, Illinois.

Clarence Wildy Lena Wildy

Mrs. Lizzie Wildy Viola Wildy John Wildy

FAMILY REGISTER

(Sketch 241 continued)

MARRIAGES

CHILDREN of JOHN and LIZZIE (nee SCHNEIDER) WILDY

Daughter — Lena Katherine Wildy, born October 27, 1883, and Dr. Arthur Henry Mueller, born June 30, 1883, married July 7, 1910, Section 11, Lenzburg Township, St. Clair County, Illinois. *Sketch* 245.

Son - Edgar Albert Wildy, born May 22, 1903, and Velma Gertrude Harrison, born February 20, 1903, married October 15, 1928, Littleton, Arapahoe County, Colorado. *Sketch* 251.

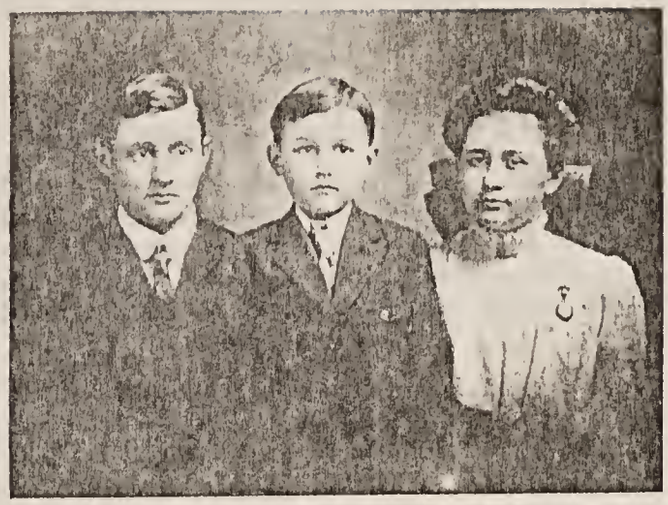

Clarence Wildy Edgar Wildy Viola Wildy

FAMILY REGISTER

Sketch 245

LENA KATHERINE (nee WILDY) and DR. ARTHUR HENRY (MUELLER) MILLER

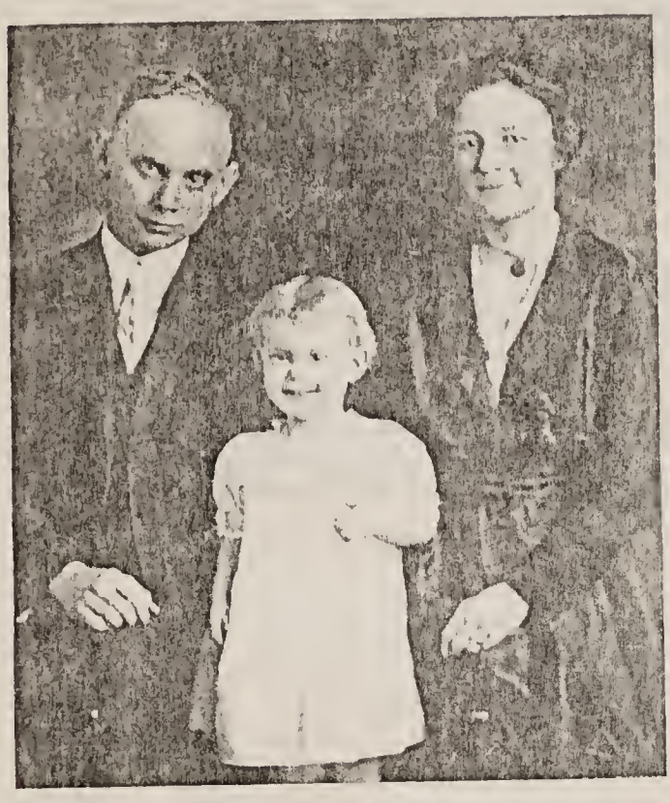

Dr. Arthur Miller Mrs. Lena Miller
Lois Miller

Husband — Dr. Arthur Henry Miller, born June 30, 1883, near New Memphis, Trenton, Clinton County, Illinois, son of John Henry and Mary (nee Weber) Mueller. Note: The family name Mueller now is changed to Miller.

Wife — Lena Katherine (nee Wildy) Miller, born October 27, 1883, Lenzburg, St. Clair County, Illinois, daughter of John and Lizzie (nee Schneider) Wildy.

Married — July 7, 1910, Thursday noon, at her parent's farm home, Section 11, Lenzburg Township, St. Clair County, Illinois, by Minister of Methodist Church.

Children — One (daughter) born to above union: Lois Viola Miller, born June 3, 1918, Boulder, County of Boulder, Colorado.

DEATH — INTERMENT

Father — Dr. Arthur Henry Miller, born June 30, 1883, died July 25, 1939, St. Luke Hospital, Denver, Colorado. Funeral services were conducted by the Minister of University Park Methodist Church, University Blvd. and Warren Ave., Denver, Colorado. Interment in Fairmount Cemetery, Denver, Arapahoe County, Colorado.

MARRIAGES

CHILD of DR. ARTHUR HENRY and LENA KATHERINE (nee WILDY) MILLER

Daughter — Lois Viola Miller, born June 3, 1918, and Loren Frank Langeteld, born November 22, 1918, married March 14, 1944, University Park Methodist Church, University Blvd and Warren Ave., Denver, Arapahoe County, Colorado. *Sketch* 249.

FAMILY REGISTER

Sketch 249

LOIS VIOLA (nee MILLER) and LOREN FRANK LANGEFELD

Husband — Loren Frank Langefeld, born November 22, 1918, Oak Park, Cook County, Illinois, son of Rudolph and Bertha (nee Templehager) Langefeld.

Wife - Lois Viola (nee Miller) Langefeld, born June 3, 1918, Boulder, Boulder County, Colorado, daughter of Dr. Arthur Henry and Lena Katherine (nee Wildy) Miller.

Married — March 14, 1944, Tuesday, 8:00 P. M., University Park Methodist Church, University Blvd. and Warren Avenue, Denver, Arapahoe County, Colorado.

Children — One (daughter) born to above union: Linda Sue Langefeld, born June 19, 1950, St. Luke Hospital, Denver, Arapahoe County, Colorado. Post Office address, 2150 South Josephine St., Denver, Colorado.

Linda Langefeld

FAMILY REGISTER

Sketch 251

EDGAR ALBERT and VELMA GERTRUDE (nee HARRISON) WILDY

Husband – Edgar Albert Wildy, born May 22, 1903, Marissa, St. Clair County, Illinois, son of John and Lizzie (nee Schneider) Wildy.

Wife – Velma Gertrude (nee Harrison) Wildy, born February 20, 1903, Scotts Bluff, County of Scotts Bluff, Nebraska, daughter of Clyde Lyle and Amy Blanche (nee Fink) Harrison.

Married – October 15, 1928, Monday, Littleton, Arapahoe County, Colorado.

Children – Two (one son, one daughter) born to above union: John Harrison Wildy, born December 1, 1937; Judy Harrison Wildy, born September 13, 1939. Children's birthplace – St. Luke's Hospital, Denver, Arapahoe County, Colorado.

DEATH — INTERMENT

Son – John Harrison Wildy, born Wednesday, December 1, 1937, died Sunday, December 5, 1937, St. Lukes Hospital, Denver, Colorado. Interred in Oak Ridge Cemetery in the grandparents, John and Lizzie (nee Schneider) Wildy lot, New Athens, St. Clair County, Illinois.

FAMILY REGISTER

Sketch 253

MARY (nee WILDY) and DR. JOHN NICHOLAS KRAEMER

Emily Wildy Mrs. Mary Kraemer

Husband — Dr. John Nicholas Kraemer, born May 5, 1859, near Hecker, Monroe County, Illinois, son of John Nicholas and Margratha (nee Mueller) Kraemer.

Wife — Mary (nee Wildy) Kraemer, born January 17, 1858, Dutch Hill Prairie, Section 3, Lenzburg Township, St. Clair County, Illinois, daughter of John and Jacobine Margaretha (nee Traub) Wildy. Baptized July 20, 1861, by Rev. Heinrich Schulze, minister of Zion Methodist Episcopal Church, Dutch Hill Prairie, Section 10, Lenzburg Township, St. Clair County, Illinois.

Married — November 2, 1896, Lenzburg, St. Clair County, Illinois.

Children — Three (two daughters, one son) born to above union: Mary Emily Kraemer, born October 1, 1897; Isabel Esther Kraemer, born October 6, 1898, John Wildy Kraemer, born July 6, 1901. Children's birthplace — Lenzburg, St. Clair County, Illinois.

DEATH — INTERMENT

Daughter — Mary Emily Kraemer, born October 1, 1897, died October, 1897, buried in Wildy Cemetery, Section 3, Lenzburg Township, St. Clair County, Illinois.

Son — John Wildy Kraemer, born July 6, 1901, died September 14, 1921, Barnes Hospital, St. Louis, Missouri. Funeral services at parents home, Fayetteville, Illinois and Methodist Church, Lenzburg, Illinois.

Father — Dr. John Nicholas Kraemer, born May 5, 1859, died February 12, 1930, 11:00 A. M., Tuesday, at his home, 9 North Jackson St., Belleville, St. Clair County, Illinois. Rev. Ressho Robertson, minister of First Methodist Church, Belleville, Illinois, officiated.

Mother — Mary (nee Wildy) Kraemer, born January 17, 1858, died December 17, 1935, Tuesday, 9:30 P. M., at her home, Belleville, St. Clair County, Illinois. Rev. Willard I. Terhune, minister of First Methodist Church, Belleville, Illinois, and Rev. George Tiley, of Peevely, Jefferson County, Missouri, officiated at the services.
Son, father, mother interment in Lenzburg Cemetery, Lenzburg, St. Clair County, Illinois.

MARRIAGES

CHILD of DR. JOHN NICHOLAS and MARY (nee WILDY) KRAEMER

Daughter — Isabel Esther Kraemer, born October 6, 1898, and Lawrence LaFayette Libby (Laurant LaFayette Libbee), born April 5, 1908, married Saturday, June 21, 1947, Chicago, Cook County, Illinois. *Sketch* 257.

John Wildy Kraemer

FAMILY REGISTER

Sketch 257

ISABEL ESTHER (nee KRAEMER) and LAWRENCE LAFAYETTE LIBBY

Lawrence Libby Mrs. Isabel Libby

Husband — Lawrence LaFayette Libby (Laurant LaFayette Libbee), born April 5, 1908, Boston, Suffolk County, Massachusetts, son of Amadee William and Imelda Mary (nee LaFayette) Libbee.

Wife — Isabel Esther (nee Kraemer) Libby, born October 6, 1898, Lenzburg, St. Clair County, Illinois, daughter of Dr. John Nicholas and Mary (nee Wildy) Kraemer.

Married June 21, 1947, Saturday, Chicago, Cook County, Illinois.

FAMILY REGISTER

Sketch 259

CALVIN J and ANNA ELIZABETH (nee NEELAND) WILDY

Husband — Calvin J Wildy, born May 17, 1861, Dutch Hill Prairie, Section 3, Lenzburg Township, St. Clair County, Illinois, son of John and Jacobine Margaretha (nee Traub) Wildy.

Wife — Anna Elizabeth (nee Neeland) Wildy, born September 23, 1871, Plymouth, Carroll County, Missouri, daughter of John Fletcher and Sarah Jane (nee Hettrick) Neeland. Anna Elizabeth Neeland was County Superintendent of Public Schools, of Box Butte County, Nebraska.

Married — May 17, 1900, Thursday, high noon, Neeland Ranch, Dawes County, northeast of Hemingford, Box Butte County, Nebraska, by Rev. Seamahorn, minister of Methodist Episcopal Church. For their wedding trip they went to Canada, and abroad, to Suhr, Canton Aargau, Switzerland, the birthplace of his grandmother, Susanna (nee Steiner) Wildy, also other points of interest in Europe and the United States.

Children — Four (daughters) born to above union: Lois Abena Wildy, born August 31, 1901; Ruth Jeanette Wildy, born September 26, 1903; Frieda Elizabeth Wildy, born September 8, 1907; Mary Louise Wildy, born March 2, 1913. Children's birthplace — Hemingford, Box Butte County, Nebraska.

DEATH — INTERMENT

Daughter — Ruth Jeanette Wildy, born September 26, 1903, perished in the Cleveland Clinic Hospital disaster, Wednesday, May 15, 1929, Cleveland, Cuyanoga County, Ohio. Interment in Green Mountain Cemetery, May 19, 1929, Boulder, Boulder County, Colorado, the home of her parents. Ruth Jeanette Wildy was a private secretary in the office of Dr. George W. Crile, noted physician, surgeon, and goitre specialist, and head of Cleveland Clinic Hospital. She was one of the 126 victims that perished when a gas explosion and fire swept the Cleveland Clinic Hospital building.

Father — Calvin J Wildy, born May 17, 1861, died August 13, 1952, Wednesday, at his home, 1137 Tenth Street, Boulder, Colorado. Services were held at Allardice-Hibbard Mortuary, Saturday, August 16, 1952, 3:00 P. M., with the minister, Rev. Warren S. Bainbridge, First Methodist Church, officiating. Concluding services in Green Mountain Cemetery, Boulder, Boulder County, Colorado.

Mrs. Anna Wildy Lois Wildy Ruth Wildy Calvin Wildy Frieda Wildy

FAMILY REGISTER

(*Sketch* 259 *continued*)

MARRIAGES

CHILDREN of CALVIN J. and ANNA ELIZABETH (nee NEELAND) WILDY

Daughter — Frieda Elizabeth Wildy, born September 8, 1907, and Arad McCutchan Riggs, born June 22, 1902, married June 22, 1932, in the Chapel of Columbia University on Riverside Drive, New York City, New York. *Sketch* 263.

Daughter — Mary Louise Wildy, born March 2, 1913, and Harold Ellsworth Zimmer, born January 3, 1909, married August 26, 1936, in the Trinity Lutheran Church, Boulder, County of Boulder, Colorado. *Sketch* 265.

FAMILY REGISTER

Sketch 263

FRIEDA ELIZABETH (nee WILDY) and ARAD McCUTCHAN RIGGS

Husband — Arad McCutchan Riggs, born June 22, 1902, Inglefield, Blue Grass County, Indiana, son of Simson and Edith (nee McCutchan) Riggs.

Wife — Frieda Elizabeth (nee Wildy) Riggs, born September 8, 1907, Hemingford, Box Butte County, Nebraska, daughter of Calvin J and Anna Elizabeth (nee Neeland) Wildy.

Married — June 22, 1932, in the Chapel of Columbia University of Riverside Drive, New York City, New York.

Children — Two (one son, one daughter) born to above union: Robert McCutchan Riggs, born May 30, 1933; Meredith Jane Riggs, born April 15, 1937. Children's birthplace — Mount Vernon, West Chester County, New York.

FAMILY REGISTER

Sketch 265

MARY LOUISE (nee WILDY) and HAROLD ELLSWORTH ZIMMER

Husband - Harold Ellsworth Zimmer, born January 3, 1909, Great Bend, Barton County, Kansas, son of Marion Riley and DeEtte (nee Worral) Zimmer, father died May 2, 1949.

Wife — Mary Louise (nee Wildy) Zimmer, born March 2, 1913, Hemingford, Box Butte County, Nebraska, daughter of Calvin J and Anna Elizabeth (nee Neeland) Wildy.

Married — August 26, 1936, Trinity Lutheran Church, Boulder, Boulder County, Colorado. Rev. C. O. Beckman, minister of the Methodist Church, officiated.

Children — One (son) born to above union: Ralph Wildy Zimmer, born April 29, 1941, Dodge City, Ford County, Kansas.

FAMILY REGISTER

Sketch 267

HERMAN B. and CORA FAIR (nee COOK) WILDY

Husband — Herman B. Wildy, born July 1, 1863, Dutch Hill Prairie, Section 3, Lenzburg Township, St. Clair County, Illinois, son of John and Jacobine Margaretha (nee Traub) Wildy.

Wife — Cora Fair (nee Cook) Wildy, born August 5, 1889, Pittsburg, Allegheny County, Pennsylvania, daughter of Silas Wright and Ada Harriet (nee Fair) Cook.

Married — August 30, 1905, Guernsey, Platte County, Wyoming, minister of the Methodist Church officiated.

Children — One (son) born to above union: Harold Burnell Wildy, born May 2, 1912, Guernsey, Platte County, Wyoming.

DEATH — INTERMENT

Father — Herman B. Wildy, born July 1, 1863, died March 2, 1937, San Diego, San Diego County, California. Services were held March 4, 1937, 11:00 A. M., at Bonham Brothers Mortuary, Rev. E. A. Buchenan officiated. Entombment in Cypress View Mausoleum, San Diego, San Diego County, California.

SECOND MARRIAGE

CORA FAIR (nee COOK) (WILDY) and FLOYD MILLER HEFFNER

Husband — Floyd Miller Heffner, born June 24, 1884, Duncomb, Webster County, Iowa, son of Dr. Samuel and Flora Elizabeth (nee Spainhower) Heffner.

Wife — Cora Fair (nee Cook) Heffner, born August 5, 1889, Pittsburg, Allegheny County, Pennsylvania, daughter of Silas Wright and Ada Harriet (nee Fair) Cook.

Married — August 5, 1941, Yuma, County of Yuma, Arizona.

FORMER MARRIAGE

FLOYD MILLER and IRENE BERTHA (nee BERKLEY) HEFFNER

Husband — Floyd Miller Heffner, born June 24, 1884, Duncomb, Webster County, Iowa, son of Dr. Samuel and Flora Elizabeth (nee Spainhower) Heffner.

Wife — Irene Bertha (nee Berkley) Heffner, born in Colorado.

Married — April 3, 1919, San Diego, San Diego County, California.

DEATH

Wife — Irene Bertha (nee Berkley) Heffner, born in Colorado, died November 28, 1932.

MARRIAGES

CHILD of HERMAN B. and CORA FAIR (nee COOK) WILDY — FLOYD MILLER and CORA FAIR (nee COOK) HEFFNER

Son — Harold Burnell Wildy, born May 2, 1912, and Muriel Hanson, daughter of Mr. and Mrs. John Hanson, married March 23, 1933, San Diego, San Diego County, California. This union divorced, 1937. No child.

Herman Wildy

Harold Wildy

Mrs. Cora Wildy

FAMILY REGISTER

Sketch 273

FRANK R. and CHARLOTTE ANNA (nee DARE) WILDY

Husband — Frank R. Wildy, born October 4, 1866, Dutch Hill Prairie, Section 3, Lenzburg Township, St. Clair County, Illinois, son of John and Jacobine Margaretha (nee Traub) Wildy.

Wife — Charlotte Anna (nee Dare) Wildy, born February 17, 1877, near Lenzburg, St. Clair County, Illinois, daughter of J. and Drucilla (nee Browning) Dare.

Married — October 3, 1895, in the house of the bride's parents, near Lenzburg, St. Clair County, Illinois.

DEATH — INTERMENT

Wife — Charlotte Anna (nee Dare) Wildy, born February 17, 1877, died February 29, 1920, St. Mary's Hospital, East St. Louis, St. Clair County, Illinois. Services at the home, 1723 College Street, by Rev. Corwin of First Congregational Church, and Rev. Wakefield of First Methodist Church, East St. Louis, Illinois. Interment in Mount Hope Cemetery, Belleville, St. Clair County, Illinois.

SECOND MARRIAGE

FRANK R. and KATIE (nee KEIM) (DEICHMAN) WILDY

Husband — Frank R. Wildy, born October 4, 1866, Dutch Hill Prairie, Section 3, Lenzburg Township, St. Clair County, Illinois, son of John and Jacobine Margaretha (nee Traub) Wildy.

Wife — Katie (nee Keim) Wildy, born January 17, 1869, near Lenzburg, St. Clair County, Illinois, daughter of Phillip and Regina (nee Winter) Keim.

Married — March 20, 1927, Danville, Vermillion County, Illinois.

Children — Two (one daughter, one son) born to former marriage, *Sketch* 669.

DEATH — INTERMENT

Father — Frank R. Wildy, born October 4, 1866, died June 30, 1943, at his home, near Bunkum road, R. R. 4, Edgemont Station, St. Clair County, Illinois. Services Friday, 1:30 P. M., July 2, 1943, at First Methodist Church, East St. Louis, Illinois. Interment in Walnut Hill Cemetery, Belleville, St. Clair County, Illinois.

Mother — Katie (nee Keim) Wildy, born January 17, 1869, died Saturday, May 12, 1951, Masonic Home, Sullivan, Moultree County, Illinois. Services Tuesday, May 15, 1951, 2:00 P. M., at Gundlach Funeral Home, Belleville, St. Clair County, Illinois. Concluding services at Walnut Hill Cemetery, Belleville, St. Clair County, Illinois. Minister of Methodist Church officiated.

Frank Wildy

FORMER MARRIAGE

KATIE (nee KEIM) and ANDREW DEICHMANN

Sketch 669

FAMILY REGISTER

Sketch 275

ANNIE JOHANETTE (nee LEO) and EUGENE P. AMBS

Eugene Ambs

Mrs. Annie Ambs

Husband — Eugene P. Ambs, born September 9, 1865, St. Louis, Missouri, son of Jacob and Elizabeth (nee Flodzel) Ambs. Father born in St. Louis, Missouri, mother born in Germany.

Wife — Annie Johanette (nee Leo) Ambs, born April 1, 1871, Section 11, Lenzburg Township, St. Clair County, Illinois, daughter of Henry and Elizabeth (nee Steinert) Schneider — Jonathan and Elizabeth (nee Steinert) Leo.

Married — April 19, 1893, Wednesday, Kansas City, Jackson County, Missouri.

DEATH — INTERMENT

Wife — Annie Johanette (nee Leo) Ambs, born April 1, 1871, died December 11, 1920, Saturday, 5:20 P. M., St. John's Hospital, St. Louis, Missouri. Interment Tuesday, December 14, 1920, Bellefontaine Cemetery, Ambs Family Lot, St. Louis, Missouri. Minister of Christian Science Church officiated.

SECOND MARRIAGE

EUGENE P. and EMMA C. AMBS

Husband — Eugene P. Ambs, born September 9, 1865, St. Louis, Missouri, son of Jacob and Elizabeth (nee Flodzel) Ambs. Father born in St. Louis, Missouri, mother born in Germany.

Wife — Emma C. Ambs.

Married — In 1921.

DEATH — INTERMENT

Husband — Eugene P. Ambs, born September 9, 1865, died October 17, 1922, 12:23 P. M., 323 West Side Ave., Webster Groves, St. Louis County, Missouri, age 57 years, 1 month, 8 days. Interment Bellefontaine Cemetery, Ambs Family Lot, St. Louis, Missouri. The undertaker, Geo. L. Pleitsch, had charge.

FAMILY REGISTER

Sketch 277

MARY (nee TRAUB) and JOHN BAUERSACHS

Husband — John Bauersachs, born April 25, 1827, Saxony, Germany.

Wife — Mary (nee Traub) Bauersachs, born August 13, 1835, Feuerbach, Oberamt, Stuttgardt, Wirtemberg, Germany, daughter of Jacob Frederick and Margaretha (nee Faber) Traub.

Married — In Spring of 1856, St. Clair or Perry County, Illinois.

Children — Twelve (nine sons, three daughters) born to above union: Henry George Bauersachs, born May 31, 1857; Emilia Bauersachs, born March 7, 1859; William Bauersachs, born March 5, 1861; John Bauersachs Jr., born February 23, 1863; John Philip Bauersachs, born February 12, 1865; Peter Bauersachs, born April 3, 1867; (Ludwig) Louis Jacob Bauersachs, born August 2, 1869; Carl Bauersachs, born January 25, 1872; Christian Bauersachs, born May 7, 1874; Mary Bauersachs, born September 30, 1877; Samuel Bauersachs, born August 27, 1880; Louisa Catherine Elizabeth Bauersachs, born March 22, 1882. Children's birthplace — At parent's farm home, six miles west of Pinckneyville, Perry County, Illinois.

DEATH — INTERMENT

Son — John Bauersachs Jr., born February 23, 1863, died about 1864. Buried in Baptist Cemetery.

Daughter — Mary Bauersachs, born September 30, 1877, died September 30, 1877. Buried in Lost Prairie Immanuel Lutheran Cemetery,

Son — Samuel Bauersachs, born August 27, 1880, died September 3, 1880. Buried in Lost Prairie Immanuel Lutheran Church Cemetery.

Father — John Bauersachs, born April 25, 1827, died August 29, 1899. Buried in Lost Prairie Immanuel Lutheran Church Cemetery.

Son — Peter Bauersachs, born April 3, 1867, died January 31, 1904. Buried in Baptist Cemetery.

Mother — Mary Bauersachs, born August 13, 1835, died November 8, 1906. Buried in Lost Prairie Immanuel Lutheran Church Cemetery.

Son — Carl Bauersachs, born January 25, 1872, died December 23, 1927. Buried in Lost Prairie Immanuel Lutheran Cemetery.
Lost Prairie Immanuel Lutheran Church Cemetery, and Baptist Cemetery are located six miles west of Pinckneyville, Perry County, Illinois.

MARRIAGES

CHILDREN of JOHN and MARY (nee TRAUB) BAUERSACHS

Son — Henry George Bauersachs, born May 31, 1857, and Elizabeth Pabst, born November 29, 1859, married September 27, 1881, Pinckneyville, Perry County, Illinois. *Sketch* 281.

Daughter — Emilia Bauersachs, born March 7, 1859, and Heinrich (Henry) Bald, born May 20, 1854, married November 23, 1876, Dutch Hill, Lenzburg Township, Section 10, St. Clair County Illinois. *Sketch* 299.

Son — William Bauersachs, born March 5, 1861, and Alwena Vonderlage, born April 9, 1871, married July 21, 1896, Pinckneyville, Perry County, Illinois. *Sketch* 359.

Son — John Philip Bauersachs, born February 12, 1865, and Louisa Tanner, born September 26, 1875, married October 20, 1890, Pinckneyville, Perry County, Illinois. *Sketch* 369.

Son — Ludwig (Louis) Jacob Bauersachs, born August 2, 1869, and Agnes Thompson, born September 24, 1870, married November 30, 1898, Pinckneyville, Perry County, Illinois. *Sketch* 401.

Son — Christian Bauersachs, born May 7, 1874, and Katie Mayer, born August 19, 1882, married May 22, 1903, Conant, Perry County, Illinois. *Sketch* 419.

Daughter — Louisa Catherine Elizabeth Bauersachs, born March 22, 1882, and John George Roemhild, born March 30, 1874, married October 9, 1900, Pinckneyville, Perry County, Illinois. *Sketch* 429.

FAMILY REGISTER

Sketch 281

HENRY GEORGE and ELIZABETH (nee PABST) BAUERSACHS

Husband – Henry George Bauersachs, born May 31, 1857, west of Pinckneyville, Perry County, Illinois, son of John and Mary (nee Traub) Bauersachs.

Wife – Elizabeth (nee Pabst) Bauersachs, born November 29, 1859, Pheffelbach, Rhein, Priessen, Germany, daughter of Nicolous and Bena (nee Stull) Pabst. She united with the Evangelical Church in her native land, being confirmed March, 1874. Immigrating, she arrived at St. Louis, Missouri, April 27, 1880.

Married – September 27, 1881, Pinckneyville, Perry County, Illinois.

Children – Three (daughters) born to above union: (Phillipina) Bena Caroline Bauersachs, born September 6, 1882; Mary C. Bauersachs, born January 4, 1885; Pauline Katherine Bauersachs, born February 6, 1890. Children's birthplace– West of Pinckneyville, Perry County, Illinois.

DEATH — INTERMENT

Mother – Elizabeth (nee Pabst) Bauersachs, born November 29, 1859, died July 4, 1920, Sunday, 5:30 P. M. Buried Wednesday, July 7, 1920.

Father – Henry George Bauersachs, born May 31, 1857, died Monday, November 17, 1941, at his daughter's home, Mrs. Pauline Dintelmann, Pinckneyville, Illinois. Rev. Walter Hoffman of Lost Prairie Immanuel Lutheran Church, west of Pinckneyville, Illinois, officiated.

Mother, father interment in Mueller Hill Cemetery, near Pinckneyville, Perry County, Illinois.

MARRIAGES

CHILDREN of HENRY GEORGE and ELIZABETH (nee PABST) BAUERSACHS

Daughter – Phillipina (Bena) Caroline Bauersachs, born September 6, 1882, and David Thompson, born January 15, 1867, married December 7, 1898, Pinckneyville, Perry County Illinois. *Sketch* 285.

Daughter – Mary C. Bauersachs, born January 4, 1885, and William Claude West, born October 16, 1882, married March 16, 1904, Pinckneyville, Perry County, Illinois. *Sketch* 291.

Daughter – Pauline Katherine Bauersachs, born February 6, 1890, and Henry Dintelmann, born November 27, 1885, married May 18, 1910, Pinckneyville, Perry County, Illinois. *Sketch* 297.

Front row: George Thompson, Dorris Thompson, David Thompson, Henry Bauersachs, Henry Dintelmann, Robert Dintelmann, Kenneth Thompson. Back row: Harold West, Mrs. Bena Thompson, Mrs. Pauline Dintelmann, Mrs. Mary West, Claude West, Mary Thompson.

FAMILY REGISTER

Sketch 285

(PHILIPINA) BENA CAROLINE (nee BAUERSACHS) and DAVID THOMPSON

Husband — David Thompson, born January 15, 1867, west of Pinckneyville, Perry County, Illinois, son of David and Mary Getty (nee McDowell) Thompson. Father born in County Down, Ireland, mother born in County Anthrim, Ireland.

Wife — Bena Caroline (nee Bauersachs) Thompson, born September 6, 1882, west of Pinckneyville, Perry County, Illinois, daughter of Henry George and Elizabeth (nee Pabst) Bauersachs.

Married — December 7, 1898, at her parent's home, Pinckneyville Township, Perry County, Illinois.

Children — Five (four sons, one daughter) born to above union: George Henry Thompson, born September 15, 1900; Thompson, born April 20, 1902; Charles Kenneth Thompson, born May 3, 1903; Mary Elizabeth Thompson, born July 1, 1907; James Dorris Thompson, born July 27, 1918. Children's birthplace — West of Pinckneyville, Perry County, Illinois.

DEATH — INTERMENT

Son — Thompson, born April 20, 1902, died April 20, 1902. Burial in Hopewell Cemetery, near Hopewell, United Presbyterian Church, west of Pinckneyville, Perry County, Illinois.

Father — David Thompson, born January 15, 1867, died December 4, 1929, Hiller Hospital, Pinckneyville, Perry County, Illinois. Buried December 7, 1929, on the date of their wedding anniversary, in Mueller Hill Cemetery, near Pinckneyville, Perry County, Illinois. Rev. Lewis R. Brown, of Pinckneyville, United Presbyterian Church, Pinckneyville, Illinois, officiated.

MARRIAGES

CHILDREN of DAVID and BENA CAROLINE (nee BAUERSACHS) THOMPSON

Son — Charles Kenneth Thompson, born May 3, 1903, and Florence Mabel Robb, born June 24, 1915, married July 19, 1942, Baptist Parsonage, Pinckneyville, Perry County, Illinois. *Sketch* 289.

George Thompson Kenneth Thompson
Mary Thompson

FAMILY REGISTER

Sketch 289

CHARLES KENNETH and FLORENCE MABEL (nee ROBB) THOMPSON

Husband — Charles Kenneth Thompson, born May 3, 1903, west of Pinckneyville, Perry County, Illinois, son of David and Bena Caroline (nee Bauersachs) Thompson.

Wife — Florence Mabel (nee Robb) Thompson, born June 21, 1915, west of Pinckneyville, Perry County, Illinois, daughter of Wallace and Matilda (nee Woodside) Robb.

Married — July 19, 1942, Baptist Parsonage, Pinckneyville, Perry County, Illinois.

Children — One (son) born to above union: David Wallace Thompson, born February 1, 1944, Hiller Hospital, Pinckneyville, Perry County, Illinois.

FAMILY REGISTER

Sketch 291

MARY C. (nee BAUERSACHS) and WILLIAM CLAUDE WEST

Husband — William Claude West, born October 16, 1882, Pinckneyville, Perry County, Illinois, son of James and Bertie (nee Malone) West.

Wife — Mary C. (nee Bauersachs) West, born January 4, 1885, west of Pinckneyville, Perry County, Illinois, daughter of Henry George and Elizabeth (nee Pabst) Bauersachs.

Married — March 16, 1904, in the home of the bride's parents, Pinckneyville Township, Perry County, Illinois.

Children — Two (sons) born to above union: Leroy William West, born April 15, 1905, Pinckneyville, Perry County, Illinois; Harold Dean West, born July 3, 1908, Pinckneyville, Perry County, Illinois.

DEATH — INTERMENT

Son — Leroy William West, born April 15, 1905, died June 11, 1907.

Father — William Claude West, born October 16, 1882, died February 12, 1953. Son, father buried in Mueller Hill Cemetery, near Pinckneyville, Perry County, Illinois.

MARRIAGES

CHILD of WILLIAM CLAUDE and MARY C. (nee BAUERSACHS) WEST

Son — Harold Dean West, born July 3, 1908, and Elsie L. Cervenka, born October 26, 1910, married March 17, 1934. *Sketch* 295.

FAMILY REGISTER

Sketch 295

HAROLD DEAN and ELSIE L. (nee CERVENKA) WEST

Husband — Harold Dean West, born July 3, 1908, Pinckneyville, Perry County, Illinois, son of William Claude and Mary C. (nee Bauersachs) West.

Wife — Elsie L. (nee Cervenka) West, born October 26, 1910, East St. Louis, St. Clair County, Illinois, daughter of Frank and Bessie (nee Prohaska) Cervenka. Mother born November 29, 1888, Austria, now part of Jugoslavia.

Married — March 17, 1934.

Children — Two (one son, one daughter) born to above union: Harold Dean West Jr., born June 4, 1937; Marilyn West, born September 11, 1939. Children's birthplace — Cincinnati, Hamilton County, Ohio.

FAMILY REGISTER

Sketch 297

PAULINE KATHERINE (nee BAUERSACHS) and HENRY DINTELMANN

Husband - Henry Dintelmann, born November 27, 1885, Nashville, Washington County, Illinois, son of Charles and Rieka (nee Meyer) Dintelmann. Mother died November 12, 1918. Father and mother buried in I.O.O.F. Cemetery, Pinckneyville, Perry County, Illinois.

Wife — Pauline Katherine (nee Bauersachs) Dintelmann, born February 6, 1890, west of Pinckneyville, Perry County, Illinois, daughter of Henry George and Elizabeth (nee Pabst) Bauersachs.

Married — May 18, 1910, Rev. Seigle, of Hopewell United Presbyterian Church, near Pinckneyville, Perry County, Illinois, officiated.

Children — One (son) born to above union: Robert Charles Dintelmann, born July 8, 1918, East St. Louis, St. Clair County, Illinois.

Mrs. Pauline Dintelmann

DEATH — INTERMENT

Son — Robert Charles Dintelmann, born July 8, 1918, died Friday, March 19, 1925. Services Sunday, March 21, 1925, in Evangelical and Reformed Church, East St. Louis, Illinois.

Father — Henry Dintelmann, born November 27, 1885, died October 8, 1938. Services October 10, 1938, in Evangelical and Reformed Church, East St. Louis, Illinois. Son, father, interment, Mt. Hope Cemetery, Belleville, St. Clair County, Illinois.

FAMILY REGISTER

Sketch 299

EMILIA (nee BAUERSACHS) and (HEINRICH) HENRY BALD

Husband — Henry Bald, born May 20, 1854, Lenzburg Township, St. Clair County, Illinois, son of John George and Margaretha Barbara (nee Dressel) Bald, grandson of Sebastian and Margaret Dressel. *Sketch* 2191.

Wife — Emilia (nee Bauersachs) Bald, born March 7, 1859, west of Pinckneyville, Perry County, Illinois, daughter of John and Mary (nee Traub) Bauersachs.

Married — November 23, 1876, Zion Methodist Episcopal Church, Dutch Hill, Section 10, Lenzburg Township, St. Clair County, Illinois, by Rev. William Schuetz.

Children — Eight (five sons, three daughters) born to above union: Henry Albert Bald, born April 27, 1878, baptized June 30, 1878, by Rev. Charles Rodenberg; John Herman Bald, born May 22, 1880, baptized July 25, 1880, by Rev. Philip Skaer; Caroline Emilie Bald, born October 5, 1881, baptized October 19, 1881, by Rev. Peter Colonius; Carl Washington Bald, born July 4, 1884, baptized November 9, 1884, by Rev. Emil H. Baab; Maria Antonia Bald, born February 28, 1886, baptized April 25, 1886, by Rev. Emil H. Baab; Edwin Robert Bald, born March 19, 1889, baptized June 16, 1889, by Rev. William C. Schultze; Clara Pauline Bald, born December 15, 1892, baptized March 19, 1893, by Rev. W.K.M. Schmidt; Louis Edward Bald, born May 19, 1897, baptized September 19, 1897, by Rev. W. F. Salzwedel. Children's birthplace — Lenzburg Township, St. Clair County, Illinois. Baptisms officiated by Ministers of Zion Methodist Episcopal Church, Dutch Hill, Section 10, Lenzburg Township, St. Clair County, Illinois.

Clara Bald

DEATH — INTERMENT

Son — Edwin Robert Bald, born March 19, 1889, died November 10, 1895.

Mother — Emilia (nee Bauersachs) Bald, born March 7, 1859, died September 22, 1906, at home, Lenzburg Township, St. Clair County, Illinois.

Father — Henry Bald, born May 20, 1854, died August 5, 1927, at home, Lenzburg Township, St. Clair County, Illinois.

Son — Henry Albert Bald, born April 27, 1878, died November 25, 1939, at his brother's home, Mr. and Mrs. Charles W. Bald, Lenzburg Township, St. Clair County, Illinois.

The two sons, mother, father, buried in Zion Methodist Episcopal Church Cemetery, Dutch Hill, Section 10, Lenzburg Township, St. Clair County, Illinois.

MARRIAGES

CHILDREN of HENRY and EMILIA (nee BAUERSACHS) BALD

Son — John Herman Bald, born May 22, 1880, and Alma Hesterburg, born September 15, 1890, married December 24, 1911. *Sketch* 303.

Daughter — Caroline Emilie Bald, born October 5, 1881, and Frank Robert Hood, born June 29, 1871, married May 28, 1902, Lenzburg Township, St. Clair County, Illinois. *Sketch* 313

Son — Carl (Charles) Washington Bald, born July 4, 1884, and (Elise) Lizzie Fett, born December 9, 1889, married December 10, 1909, Marissa, St. Clair County, Illinois. *Sketch* 325.

Daughter — Maria (Mary) Antonia Bald, born February 28, 1886, and William Werner, born September 16, 1877, married August 31, 1907, Belleville, St. Clair County, Illinois. *Sketch* 343.

Daughter — Clara Pauline Bald, born December 15, 1892, and (Frederick) Fred William Berneking, born October 14, 1891, married February 18, 1929, Belleville, St. Clair County, Illinois. *Sketch* 349.

Son — Louis Edward Bald, born May 19, 1897, and Lizzie Lamb, married. *Sketch* 351.

FAMILY REGISTER

Sketch 303

JOHN HERMAN and ALMA (nee HESTERBURG) BALD

Husband — John Herman Bald, born May 22, 1880, Lenzburg Township, St. Clair County, Illinois, son of Henry and Emilia (nee Bauersachs) Bald.

Wife — Alma (nee Hesterburg) Bald, born September 15, 1890, Burksville, Monroe County, Illinois, daughter of Carl and Christina (nee Obking) Hesterburg.

Married — December 24, 1911.

Children — Four (three daughters, one son) born to above union: Edna Bald, born February 15, 1914; Norma Bald, born November 2, 1916; Arthur Bald, born February 24, 1920; Wilma Bald, born May 21, 1926. Children's birthplace — Burksville, Monroe County, Illinois.

DEATH — INTERMENT

Daughter — Edna Bald, born February 15, 1914, died April 3, 1932, St. Louis, Missouri. Buried in Burksville Cemetery, Burksville, Monroe County, Illinois.

Mother — Alma (nee Hesterburg) Bald, born September 15, 1890, died February 15, 1940. Interment City Cemetery, Waterloo, Monroe County, Illinois.

MARRIAGES

CHILDREN of JOHN HERMAN and ALMA (nee HESTERBURG) BALD

Daughter — Norma Bald, born November 2, 1916, and Armin Meyer, born August 22, 1905, married January 23, 1943. *Sketch* 307.

Son — Arthur Bald, born February 24, 1920, and Elsie Neurohr, born January 3, 1917, married August 7, 1946. *Sketch* 309.

Daughter — Wilma Bald, born May 21, 1926, and Aloys Schellhorn, married in 1954.

FAMILY REGISTER

Sketch 307

NORMA (nee BALD) and ARMIN MEYER

Husband — Armin Meyer, born August 22, 1905, Fults, Monroe County, Illinois, son of Henry H. and Lulu (nee Sutter) Meyer.

Wife — Norma (nee Bald) Meyer, born November 2, 1916, Burksville, Monroe County, Illinois, daughter of John Herman and Alma (nee Hesterburg) Bald.
Married -- January 23, 1943.

FAMILY REGISTER

Sketch 309

ARTHUR and ELSIE (nee NEUROHR) BALD

Husband — Arthur Bald, born February 24, 1920, Burksville, Monroe County, Illinois, son of John Herman and Alma (nee Hesterburg) Bald.

Wife — Elsie (nee Neurohr) Bald, born January 2, 1917, Columbia, Monroe County, Illinois, daughter of Conrad and Anna (nee Toenjes) Neurohr.

Married — August 7, 1946.

FAMILY REGISTER

Sketch 313

CAROLINE EMILIE (nee BALD) and FRANK ROBERT HOOD

Mrs. Caroline Hood

Husband — Frank Robert Hood, born June 29, 1871, Coulterville, Randolph County, Illinois, son of William and Mary (nee McDill) Hood.

Wife — Caroline Emilie (nee Bald) Hood, born October 5, 1881, Lenzburg Township, St. Clair County, Illinois, daughter of Henry and Emilia (nee Bauersachs) Bald.

Married — May 28, 1902, at the home of the bride's parents, Lenzburg Township, St. Clair County, Illinois.

Children — Seven (four daughters, three sons) born to above union: Marie Helen Hood, born January 18, 1904; Herman Edward Hood, born February 28, 1906; Margaret Emilia Hood, born October 12, 1908; Elinor Clara Hood, born February 16, 1913; Leona May Hood, born September 24, 1915; Melvin William Hood, born June 12, 1919; Vernon Glenn Hood, born July 11, 1923. Children's birthplace — First child, Coulterville, Randolph County, Illinois, the rest, Lenzburg, St. Clair County, Illinois.

DEATH — INTERMENT

Daughter — Leona May Hood, born September 24, 1915, died March 11, 1920. Rev. Theodore Kugler, minister of St. Peter Evangelical and Reformed Church, Lenzburg, Illinois, officiated.

Father — Frank Robert Hood, born June 29, 1871, died May 6, 1932. Daughter, father, interment in City Cemetery, Lenzburg, St. Clair County, Illinois.

MARRIAGES

CHILDREN of FRANK ROBERT and CAROLINE EMILIE (nee BALD) HOOD

Daughter — Marie Helen Hood, born January 18, 1904, and George Waffensmith, born September 15, 1893, married April 25, 1928. *Sketch* 317.

Daughter — Elinor Clara Hood, born February 16, 1913, and Harry Henry Schoepp, born March 5, 1913, married August 17, 1940, Farmington, St. Francois County, Missouri. *Sketch* 319.

Son — Melvin William Hood, born June 12, 1919, and Roberta Hill, born January 14, 1923, married December 10, 1942, St. Louis, Missouri. *Sketch* 321.

Son — Vernon Glenn Hood, born July 11, 1923, and Virginia Alberta Arlene Eckert, born August 3, 1924, married October 8, 1944. *Sketch* 323.

FAMILY REGISTER

Sketch 317

MARIE HELEN (nee HOOD) and GEORGE WAFFENSMITH

Husband — George Waffensmith, born September 15, 1893, Toledo, Lucas County, Ohio, son of George A. and Pauline (nee Woolenweber) Waffensmith.

Wife — Marie Helen (nee Hood) Waffensmith, born January 18, 1904, Coulterville, Randolph County, Illinois, daughter of Frank Robert and Caroline Emilie (nee Bald) Hood.

Married — April 25, 1928.

Children — One (daughter) born to above union: Joan Helen Waffensmith, born January 19, 1931, Missouri Baptist Hospital, St. Louis, Missouri.

FAMILY REGISTER

Sketch 319

ELINOR CLARA (nee HOOD) and HARRY HENRY SCHOEPP

Husband — Harry Henry Schoepp, born March 5, 1913, New Athens, St. Clair County, Illinois, son of George and Flora Katherine (nee Wahl) Schoepp.

Wife — Elinor Clara (nee Hood) Schoepp, born February 16, 1913, Lenzburg, St. Clair County, Illinois, daughter of Frank Robert and Caroline Emilie (nee Bald) Hood.

Married — August 17, 1940, Farmington, St. Francois County, Missouri.

FAMILY REGISTER

Sketch 321

MELVIN WILLIAM and ROBERTA (nee HILL) HOOD

Husband — Melvin William Hood, born June 12, 1919, Lenzburg St. Clair County, Illinois, son of Frank Robert and Caroline Emilie (nee Bald) Hood.

Wife — Roberta (nee Hill) Hood, born January 14, 1923, Pinckneyville, Perry County, Illinois, daughter of Jack and Grace (nee House) Hill.

Married — December 10, 1942, St. Louis, Missouri.

FAMILY REGISTER

Sketch 323

VERNON GLENN and VIRGINIA ALBERTA ARLENE (nee ECKERT) HOOD

Husband — Vernon Glenn Hood, born July 11, 1923, Lenzburg, St. Clair County, Illinois, son of Frank Robert and Caroline Emilie (nee Bald) Hood.

Wife — Virginia Alberta Arlene (nee Eckert) Hood, born August 3, 1924, Lenzburg, St. Clair County, Illinois, daughter of Oscar H. and Julia Margaret (nee Schickedanz) Eckert.

Married — October 8, 1944.

Children — One (daughter) born to above union: Karen Lee Hood, born September 2, 1945, St. Elizabeth Hospital, Belleville, St. Clair County, Illinois.

FAMILY REGISTER

Sketch 325

(CARL) CHARLES WASHINGTON and (ELISE) LIZZIE (nee FETT) BALD

Husband — Charles Washington Bald, born July 4, 1884, Lenzburg Township, St. Clair County, Illinois, son of Henry and Emilia (nee Bauersachs) Bald.

Wife — Lizzie (nee Fett) Bald, born December 9, 1889, Washington County, Illinois, daughter of George and Louisa (nee Steinheimer) Fett.

Married — December 19, 1909, at her parent's home, Marissa, St. Clair County, Illinois.

Children — Eight (three daughters, five sons) born to above union: Hilda Marie Clara Bald, born April 24, 1911; Norine Alma Bald, born December 21, 1912; Ralph William Bald, born September 17, 1914; Albert Henry Bald, born January 4, 1917; Pearl Mildred Bald, born August 26, 1919, baptized October 5, 1919 by Rev. William F. Sipfle, Zion Methodist Episcopal Church, Dutch Hill, Section 10, Lenzburg Township, St. Clair County, Illinois, sponsor, Mable Pearl Wildy; Herman Bald, born May 22, 1926; Leroy Bald, born November 30, 1930; Harold Paul Bald, born March 6, 1932. Children's birthplace — Lenzburg Township, St. Clair County, Illinois.

DEATH — INTERMENT

Son — Herman Bald, born May 22, 1926, still born.

Son — Leroy Bald, born November 30, 1930, still born. The two sons buried in Lenzburg Cemetery, Lenzburg, St. Clair County, Illinois. Rev. Underwood, of Pentecostal Church, Belleville, officiated.

MARRIAGES

CHILDREN of CHARLES WASHINGTON and LIZZIE (nee FETT) BALD

Daughter — Hilda Marie Clara Bald, born April 24, 1911, and Everett Marcus Lowrey, born December 21, 1909, married March 30, 1929, Belleville, St. Clair County, Illinois. *Sketch* 329.

Daughter — Norine Alma Bald, born December 21, 1912, and Fred Henry Kessler, born February 4, 1909, married December 2, 1934, Belleville, St. Clair County, Illinois. *Sketch* 335.

Son — Ralph William Bald, born September 17, 1914, and Viola Petri, born March 11, 1916, married November 30, 1939, Church Parsonage, Smithton, St. Clair County, Illinois. *Sketch* 337.

Son — Albert Henry Bald, born January 4, 1917, and Mildred Irene Schatte, born May 24, 1921, married September 14, 1940, Marissa, St. Clair County, Illinois. *Sketch* 339.

Daughter — Pearl Mildred Bald, born August 26, 1919, and Elmer Jacob Arras, born April 4, 1914, married June 3, 1939, Dupo, St. Clair County, Illinois. *Sketch* 341.

FAMILY REGISTER

Sketch 329

HILDA MARIE CLARA (nee BALD) and EVERETT MARCUS LOWREY

Husband — Everett Marcus Lowrey, born December 21, 1909, Prosperity, Jasper County, Missouri, son of Marcus Julian and Lillian (nee Tribout) Lowrey—Albert and Lillian (nee Tribout) Dietrich.

Wife — Hilda Marie Clara (nee Bald) Lowrey, born April 24, 1911, Lenzburg Township, St. Clair County, Illinois, daughter of Charles Washington and Lizzie (nee Fett) Bald.

Married — March 30, 1929, by Minister of First Methodist Church, Belleville, St. Clair County, Illinois.

Children — Two (one daughter, one son) born to above union: Betty Jean Lowrey, born November 25, 1929, Swansea, St. Clair County, Illinois; Leroy Everett Lowrey, born June 22, 1933, Belleville, St. Clair County, Illinois.

MARRIAGES

CHILDREN of EVERETT MARCUS and HILDA MARIE CLARA (nee BALD) LOWREY

Daughter — Betty Jean Lowrey, born November 25, 1929, and Robert Lee Bishop, born October 5, 1926, married November 19, 1949, Granite City, Madison County, Illinois. *Sketch* 333.

FAMILY REGISTER

Sketch 333

BETTY JEAN (nee LOWREY) and ROBERT LEE BISHOP

Husband — Robert Lee Bishop, born October 5, 1926, Iola, Clay County, Illinois, son of Earnie Henry and Minnie Belle (nee Bryan) Bishop.

Wife — Betty Jean (nee Lowrey) Bishop, born November 25, 1929, Swansea, St. Clair County, Illinois, daughter of Rev. Everett Marcus and Hilda Marie Clara (nee Bald) Lowrey.

Married — November 19, 1949, 8:00 P. M., Saturday, First Pentecostal Church, Granite City, Madison County, Illinois. The bride's father, Rev. Everett Marcus Lowrey, officiated.

Children — Two (sons) born to above union: Vernon Lee Bishop, born October 20, 1950, Fort Smith, Sebastian County, Arkansas; Michael Bishop, born August 14, 1954, Hospital, Rogers, Benton County, Arkansas.

FAMILY REGISTER

Sketch 335

NORINE ALMA (nee BALD) and FRED HENRY KESSLER

Husband — Fred Henry Kessler, born February 4, 1909, Freeburg, St. Clair County, Illinois, son of Peter Neff and Bertha Mae (nee Borup) Kessler.

Wife — Norine Alma (nee Bald) Kessler, born December 21, 1912, Lenzburg Township, St. Clair County, Illinois, daughter of Charles Washington and Lizzie (nee Fett) Bald.

Married — December 2, 1934, Pentecostal Church, Belleville, St. Clair County, Illinois.

Children — Six (five sons, one daughter) born to above union: Marvin Fred Kessler, born September 19, 1935; Lloyd Ralph Kessler, born September 20, 1939; Larry Lee Leo Kessler, born March 1, 1943; Roy Everett Kessler, born July 5, 1944; Janet Frieda Kessler, born October 7, 1946; Gene Harold Kessler, born March 4, 1949. Children's birthplace — First child, Freeburg, Illinois, the next five St. Elizabeth Hospital, Belleville, St. Clair County, Illinois. Post Office address, Freeburg, St. Clair County, Illinois.

DEATH — INTERMENT

Father — Fred Henry Kessler, born February 4, 1909, died June 26, 1954, 9:55 A. M., while enroute from his home, Freeburg, to St. Elizabeth Hospital, Belleville, St. Clair County, Illinois. Funeral services, in St. Paul Evangelical and Reformed Church, Freeburg, Illinois, by Rev. G. F. Brink of New Baden, Illinois. Burial in Freeburg Cemetery, Freeburg, St. Clair County, Illinois.

FORMER MARRIAGE

Fred Henry Kessler, born February 4, 1909, Freeburg, St. Clair County, Illinois, son of Peter Neff and Bertha Mae (nee Borup) Kessler, was married to Frances Weber.

One child born to above union, died an infant.

The mother, Frances (nee Weber) Kessler, died. After her death, he married Norine Alma Bald.

FAMILY REGISTER

Sketch 337

RALPH WILLIAM and VIOLA (nee PETRI) BALD

Husband — Ralph William Bald, born September 17, 1914, Lenzburg Township, St. Clair County, Illinois, son of Charles Washington and Lizzie (nee Fett) Bald.

Wife — Viola (nee Petri) Bald, born March 11, 1916, Millstadt Township, St. Clair County, Illinois, daughter of Philip Henry and Kathryn Louisa (nee Reiss) Petri.

Married — November 30, 1939, Church Parsonage, Smithton, St. Clair County, Illinois.

Children — Three (two sons, one daughter) born to above union: Donald Edwin Bald, born February 9, 1943; Lonnie Dwight Bald, born August 15, 1944; Bonnie Kay Bald, born September 30, 1946. Children's birthplace — St. Elizabeth Hospital, Belleville, St. Clair County, Illinois. Post Office address, Lenzburg, R.F.D., St. Clair County, Illinois.

FAMILY REGISTER

Sketch 339

ALBERT HENRY and MILDRED IRENE (nee SCHATTE) BALD

Husband — Albert Henry Bald, born January 4, 1917, Lenzburg Township, St. Clair County, Illinois, son of Charles Washington and Lizzie (nee Fett) Bald.

Wife — Mildred Irene (nee Schatte) Bald, born May 24, 1921, Campbell Hill, Jackson County, Illinois, daughter of Charles and Amanda (nee Hartel) Schatte.

Married — September 14, 1940, Frieden's Evangelical and Reformed Church, by Rev. Robert P. Niemkamp, Marissa, St. Clair County, Illinois.

Children — Two (one daughter, one son) born to above union: Sharon Ann Bald, born July 8, 1942; Kenneth Charles Bald, born April 29, 1944. Children's birthplace — St. Elizabeth Hospital, Belleville, St. Clair County, Illinois. Post Office address, Lenzburg, St. Clair County, R.F.D., Illinois.

FAMILY REGISTER

Sketch 341

PEARL MILDRED (nee BALD) and ELMER JACOB ARRAS

Mrs. Pearl Arras Elmer Arras

Husband — Elmer Jacob Arras, born April 4, 1914, Columbia, Monroe County, Illinois, son of John and Christina (nee Schrader) Arras.

Wife — Pearl Mildred (nee Bald) Arras, born August 26, 1919, Lenzburg Township, St. Clair County, Illinois, daughter of Charles Washington and Lizzie (nee Fett) Bald.

Married — June 3, 1939, Saturday, 3 P. M., at the Pastor's residence, Pentecostal Faith Tabernacle, Dupo, Monroe County, Illinois, Rev. Everett Marcus Lowrey, officiated.

Children — One (daughter) born to above union: Shirley Jean Arras, born July 8, 1943, St. Elizabeth Hospital, Belleville, St. Clair County, Illinois. Post Office address, East Carondolet, Illinois.

FAMILY REGISTER

Sketch 343

(MARIA) MARY ANTONIA (nee BALD) and WILLIAM WERNER

Husband — William Werner, born September 16, 1877, Marissa, St. Clair County, Illinois, son of Gottfried and August: (nee Gossmen) Werner.

Wife — Mary Antonia (nee Bald) Werner, born February 28, 1886, Lenzburg Township, St. Clair County, Illinois, daughter of Henry and Emilia (nee Bauersachs) Bald.

Married — August 31, 1907, St. Paul Evangelical and Reformed Church Parsonage, by Rev. Otto Pessel, Belleville, St. Clair County, Illinois.

Children — One (son) born to above union: Paul Gottfried Werner, born March 31, 1913, Marissa, St. Clair County, Illinois.

DEATH — INTERMENT

Father — William Werner, born September 16, 1877, died Friday night, October 31, 1952, at home, Marissa, Illinois. Services, Sunday, 2:30 P. M., Hull funeral home, by Rev. Robert Backer, of St. Peter's Evangelical and Reformed Church, Lenzburg, Illinois. Interment, Marissa, City Cemetery, St. Clair County, Illinois.

MARRIAGES

CHILDREN of WILLIAM and MARY ANTONIA (nee BALD) WERNER

Son — Paul Gottfried Werner, born March 31, 1913, and Mary Jane Fulton, born April 15, 1912, married May 25, 1937, Frieden's Evangelical and Reformed Church Parsonage, Marissa, St. Clair County, Illinois. *Sketch* 347.

FAMILY REGISTER

Sketch 347

PAUL GOTTFRIED and MARY JANE (nee FULTON) WERNER

Husband — Paul Gottfried Werner, born March 31, 1913, Marissa, St. Clair County, Illinois, son of William and Mary Antonia (nee Bald) Werner.

Wife — Mary Jane (nee Fulton) Werner, born April 15, 1912, near Marissa, St. Clair County, Illinois, daughter of David John and Mary McAllister (nee McMillan) Fulton.

Married — May 25, 1937, Frieden's Evangelical and Reformed Church Parsonage, Marissa, St. Clair County, Illinois, by Rev. William Brauchitsche.

Children — Two (one son, one daughter) born to above union: Curtis Wendel Werner, born March 5, 1943; Paula Marie Werner, born January 18, 1950. Children's birthplace St. Elizabeth's Hospital, Belleville, St. Clair County, Illinois.
Post Office address, Marissa, St. Clair County, Illinois.

FAMILY REGISTER

Sketch 349

CLARA PAULINE (nee BALD) and (FREDERICK) FRED WILLIAM BERNEKING

Husband - Fred William Berneking, born October 14, 1891, Burksville, Monroe County, Illinois, son of Frederick and Mathilda (nee Bahrs) Berneking.

Wife — Clara Pauline (nee Bald) Berneking, born December 15, 1892, Lenzburg Township, St. Clair County, Illinois, daughter of Henry and Emilia (nee Bauersachs) Bald.

Married — February 18, 1929, St. Paul Evangelical and Reformed Church Parsonage, Rev. Otto Pessel officiated, Belleville, St. Clair County, Illinois.

DEATH — INTERMENT

Wife — Clara Pauline (nee Bald) Berneking, born December 15, 1892, died January 28, 1932, Barnes Hospital, St. Louis, Missouri. Services at the home, Lenzburg Township, St. Clair County, Illinois, and Zion Methodist Episcopal Church, by Rev. Ira E. Meredith, assisted by Rev. Ross Smith. Burial in Zion Methodist Episcopal Church Cemetery, Dutch Hill, Section 10, Lenzburg Township, St. Clair County, Illinois.

SECOND MARRIAGE

FRED WILLIAM and LUELLA KATHERINE (nee MAUL) BERNEKING

Husband — Fred William Berneking, born October 14, 1891, Burksville, Monroe County, Illinois, son of Frederick and Mathilda (nee Bahrs) Berneking.

Wife — Luella Katherine (nee Maul) Berneking, born July 28, 1904, Lenzburg Township, St. Clair County, Illinois, daughter of George and Therese (nee Reppel) Maul.

Married — November 24, 1932, Zion Methodist Episcopal Church, Dutch Hill, Section 10, Lenzburg Township, St. Clair County, Illinois, Rev. Ira E. Meredith, officiated.

FAMILY REGISTER

Sketch 351

LOUIS EDWARD and LIZZIE (nee LAUB) BALD

Husband — Louis Edward Bald, born May 19, 1897, Lenzburg Township, St. Clair County, Illinois, son of Henry and Emilia (nee Bauersachs) Bald.

Wife — Lizzie (nee Laub) Bald.

Children — Two (one daughter, one son) born to above union: Helen Bald, St. Louis, Missouri; Lewis N. Bald, St. Louis, Missouri.

MARRIAGES

CHILDREN of LOUIS EDWARD and LIZZIE (nee LAUB) BALD

Daughter — Helen Bald, married Kenneth Bopp.
Children — Two (one daughter, one son) born to above union: Beverly Bopp; Paul Bopp.

Son — Lewis N. Bald, and Ruth Kolme, married February 19, 1949, St. Louis, Missouri.
Children — One (son) born to above union: David Bald.

FAMILY REGISTER

Sketch 359

WILLIAM and ALWENA (nee VONDERLAGE) BAUERSACHS

Husband — William Bauersachs, born March 5, 1861, near Pinckneyville, Perry County, Illinois, son of John and Mary (nee Traub) Bauersachs.

Wife — Alwena (nee Vonderlage) Bauersachs, born April 9, 1871, daughter of Henry and Henrietta (nee Helkamp) Vonderlage.

Married — July 21, 1896, Pinckneyville, Perry County, Illinois.

Children — Five (three sons, two daughters) born to above union: Arthurs Bauersachs, born March 10, 1897; Theodore William Bauersachs, born January 15, 1900; Adolph Bauersachs, born February 8 1902; Elenore Augusta Catherine Bauersachs, born October 10, 1905; Agnes Suzanna Bauersachs, born March 20, 1909. Children's birthplace — West of Pinckneyville, Perry County, Illinois.

DEATH — INTERMENT

Son — Theodore William Bauersachs, born January 15, 1900, died June 20, 1901, age 1 year 5 months 5 days.

Mother — Alwena (nee Vonderlage) Bauersachs, born April 9, 1871, died May 5, 1912. Son, mother, buried in Lost Prairie Immanuel Lutheran Church Cemetery, west of Pinckneyville, Perry County, Illinois.

Father — William Bauersachs, born March 5, 1861, died February 14, 1947, Lutheran Old Peoples Home, 1240 South Tenth Str., Omaha, Douglas County, Nebraska. Funeral services, at the Home Chapel, Rev. H. Wittrock, Chaplain of the Home, officiating. Burial in Evergreen Cemetery, Omaha, Douglas County, Nebraska.

MARRIAGES

CHILDREN of WILLIAM and ALWENA (nee VONDERLAGE) BAUERSACHS

Daughter — Elenore Augusta Catherine Bauersachs, born October 10, 1905, and Carl Edward Landwehr, born January 31, 1902, married August 14, 1947, St. Louis, Missouri. *Sketch* 363.

Daughter — Agnes Suzanna Bauersachs, born March 20, 1909, and Ernest Nichols, born July 27, 1905, married October 31, 1928, St. Louis, Missouri. *Sketch* 365.

FAMILY REGISTER

Sketch 363

ELENORE AUGUSTA CATHERINE (nee BAUERSACHS) and CARL EDWARD LANDWEHR

Husband — Carl Edward Landwehr, born January 31, 1902, St. Louis, Missouri, son of John Henry and Anna Elise Louisa (nee Prasse) Landwehr.

Wife — Elenore Augusta Catherine (nee Bauersachs) Landwehr, born October 10, 1905, near Pinckneyville, Perry County, Illinois, daughter of William and Alwena (nee Vonderlage) Bauersachs.

Married — August 14, 1947, St. Louis, Missouri.

FAMILY REGISTER

Sketch 365

AGNES SUZANNA (nee BAUERSACHS) and ERNEST NICHOLS

Husband — Ernest Nichols, born July 27, 1905, son of John and Anna Nichols.

Wife — Agnes Suzanna (nee Bauersachs) Nichols, born March 20, 1909, near Pinckneyville, Perry County, Illinois, daughter of William and Alwena (nee Vonderlage) Bauersachs.

Married — October 31, 1928, St. Louis, Missouri.

Children — Three (sons) born to above union: Ernest Buckingham Nichols, born February 21, 1929; Herbert Harvey Nichols, born July 3, 1930; Ronald William Nichols, born March 26, 1932. Children's birthplace — St. Louis, Missouri.
The above union ended in divorce.

SECOND MARRIAGE

AGNES SUZANNA (nee BAUERSACHS) (NICHOLS) and JOHN H. PUCKETT

Husband — John H. Puckett, born January 6, 1900, Omaha, Douglas County, Nebraska, son of Joseph Henry and Carrie Ann (nee Metz) Puckett.

Wife — Agnes Suzanna (nee Bauersachs) Puckett, born March 20, 1909, near Pinckneyville, Perry County, Illinois, daughter of William and Alwena (nee Vonderlage) Bauersachs.

Married — August 29, 1946, St. Louis, Missouri.

FIRST MARRIAGE

JOHN H. and HAZEL ANN (nee MATTSON) PUCKETT

Husband — John H. Puckett, born January 6, 1900, Omaha, Douglas County, Nebraska, son of Joseph Henry and Carrie Ann (nee Metz) Puckett.

Wife — Hazel Ann (nee Mattson) Puckett.

Married — February 8, 1919.

Children — One (daughter) born to above union: Wanda Mae Puckett, born February 22, 1920.

DEATH — INTERMENT

Daughter — Wanda Mae Puckett, born February 22, 1920, died February 28, 1920.

Mother — Hazel Ann (nee Mattson) Puckett, died March 4, 1920.

SECOND MARRIAGE

JOHN H. and ROSE MARY (nee McCAN) PUCKETT

Husband — John H. Puckett, born January 6, 1900, Omaha, Douglas County, Nebraska, son of Joseph Henry and Carrie Ann (nee Metz) Puckett.

Wife — Rose Mary (nee McCan) Puckett.

Married — February 4, 1925.

Children — One (son) born to above union: James Harold Puckett, born August 5, 1927.
The above union ended in divorce.

FAMILY REGISTER

Sketch 369

JOHN PHILIP and LOUISA (nee TANNER) BAUERSACHS

Husband — John Philip Bauersachs, born February 12, 1865, near Pinckneyville, Perry County, Illinois, son of John and Mary (nee Traub) Bauersachs.

Wife — Louisa (nee Tanner) Bauersachs, born September 26, 1875, near Pinckneyville, Perry County, Illinois, daughter of Thomas and Louise (nee Schmidt) Tanner.

Married — October 20, 1896, near Pinckneyville, Perry County, Illinois.

Children — Four (sons) born to above union: Walter George Bauersachs, born June 7, 1897; Hermon Thomas Bauersachs, born May 14, 1899; Rudolph Bauersachs, born September 7, 1903; Calvin Louis Bauersachs, born July 6, 1907. Children's birthplace — Near Pinckneyville, Perry County, Illinois.

DEATH — INTERMENT

Mother — Louisa (nee Tanner) Bauersachs, born September 26, 1875, died June 30, 1942, at home, near Pinckneyville, Illinois. Minister of Baptist Church officiated.

Father — John Philip Bauersachs, born February 12, 1865, died December 8, 1942, at home, near Pinckneyville, Illinois. Minister of the Baptist Church officiated. Mother, father, buried in Mueller Hill Cemetery, Pinckneyville, Perry County, Illinois.

MARRIAGES

CHILDREN of JOHN PHILIP and LOUISA (nee TANNER) BAUERSACHS

Son — Walter George Bauersachs, born June 7, 1897, and Mabel Florence Alexander, born October 30, 1896, married June 7, 1922, Cutler, Perry County, Illinois. *Sketch* 373.

Son — Hermon Thomas Bauersachs, born May 14, 1899, and Pearl Ellen Thomas, born December 27, 1903, married October 20, 1924, Chester, Randolph County, Illinois. *Sketch* 383.

Son — Rudolph Bauersachs, born September 7, 1903, and Florence Cass, born December 22, 1906, married December 26, 1925, Pinckneyville, Perry County, Illinois. *Sketch* 389.

Son — Calvin Louis Bauersachs, born July 6, 1907, and Mayme Irene Loos, born September 11, 1912, married July 4, 1930, Pinckneyville, Perry County, Illinois. *Sketch* 395.

FAMILY REGISTER

Sketch 373

WALTER GEORGE and MABEL FLORENCE (nee ALEXANDER) BAUERSACHS

Husband — Walter George Bauersachs, born June 7, 1897, near Pinckneyville, Perry County, Illinois, son of John Philip and Louisa (nee Tanner) Bauersachs.

Wife — Mabel Florence (nee Alexander) Bauersachs, born October 30, 1896, Cutler, Perry County, Illinois, daughter of William A. and Martha Jane (nee Blair) Alexander.

Married — June 7, 1922, Cutler, Perry County, Illinois.

Children — Four (three daughters, one son) born to above union: Dorothy Marie Bauersachs, born April 23, 1923; John William Bauersachs, born June 24, 1924; Helen Louise Bauersachs, born September 24, 1926; Irene Faye Bauersachs, born November 11, 1929. Children's birthplace — First two children, Cutler, Perry County, Illinois, next two near Pinckneyville, Perry County, Illinois.

MARRIAGES

CHILDREN of WALTER GEORGE and MABEL FLORENCE (nee ALEXANDER) BAUERSACHS

Daughter — Dorothy Marie Bauersachs, born April 23, 1923, and Wallace Irving Lipe, born October 12, 1922, married May 19, 1946, Pinckneyville, Perry County, Illinois. *Sketch* 377.

Daughter — Helen Louise Bauersachs, born September 24, 1926, and Carroll Eugene Thompson, born July 19, 1926, married November 20, 1948, Washington, District of Columbia, U.S.A. *Sketch* 379.

Daughter — Irene Faye Bauersachs, born November 11, 1929, and Walter Gene White, born January 12, 1930, married August 1, 1950, Landover Hills, Maryland. *Sketch* 381.

FAMILY REGISTER

Sketch 377

DOROTHY MARIE (nee BAUERSACHS) and WALLACE IRVING LIPE

Husband — Wallace Irving Lipe, born October 12, 1922, Willisville, Perry County, Illinois, son of James Washington and Lessie (Celeste) Elizabeth (nee Milligan) Lipe.

Wife — Dorothy Marie (nee Bauersachs) Lipe, born April 23, 1923, Cutler, Perry County, Illinois, daughter of Walter George and Mabel Florence (nee Alexander) Bauersachs.

Married — May 19, 1946, Pinckneyville, Perry County, Illinois.

Children — Two (one daughter, one son) born to above union: Alice Jane Lipe, born May 12, 1951; Robert Wallace Lipe, born May 15, 1953. Children's birthplace — Marshall Browning Hospital, Du-Quoin, Perry County, Illinois.
Post Office address, Conant, Illinois.

FAMILY REGISTER

Sketch 379

HELEN LOUISE (nee BAUERSACHS and CARROLL EUGENE THOMPSON

Husband — Carroll Eugene Thompson, born July 19, 1926, in Kentucky, son of Fred and Dixie (nee Thompson) Thompson.

Wife — Helen Louise (nee Bauersachs) Thompson, born September 24, 1926, near Pinckneyville, Perry County, Illinois, daughter of Walter George and Mabel Florence (nee Alexander) Bauersachs.

Married — November 20, 1948, Saturday, Washington, District of Columbia, U.S.A.

Children — Two (daughters) born to above union: Susan Lyn Thompson, born September 16, 1949; Karen Lee Thompson, born April 19, 1952. Children's birthplace — Hospital, Washington, District of Columbia, U.S.A.
Post Office address, 3905 73rd Avenue, Hyattsville, Maryland.

FAMILY REGISTER

Sketch 381

IRENE FAYE (nee BAUERSACHS) and WALTER GENE WHITE

Husband — Walter Gene White, born January 12, 1930, Omaha, Douglas County, Nebraska, son of Walter and Marie (nee Armstrong) White.

Wife — Irene Faye (nee Bauersachs) White, born November 11, 1929, near Pinckneyville, Perry County, Illinois, daughter of Walter George and Mabel Florence (nee Alexander) Bauersachs.

Married — August 1, 1950, Landover Hills, Maryland.

Children — Two (sons) born to above union: Walter Gene White Jr., born September 12, 1951, Garfield Hospital, Washington, District of Columbia; Steven Paul White, born May 11, 1953, Marshall Browning Hospital, DuQuoin, Perry County, Illinois.

FAMILY REGISTER

Sketch 383

HERMAN THOMAS and PEARL ELLEN (nee THOMAS) BAUERSACHS

Husband — Herman Thomas Bauersachs, born May 14, 1899, near Pinckneyville, Perry County, Illinois, son of John Philip and Louisa (nee Tanner) Bauersachs.

Wife — Pearl Ellen (nee Thomas) Bauersachs, born December 27, 1903, Coulterville, Randolph County, Illinois, daughter of John Riley and Rachel (nee Barber) Thomas.

Married — October 20, 1924, Chester, Randolph County, Illinois.

Children — Four (three sons, one daughter) born to above union: Bauersachs, born August 22, 1925; Floyd Earl Bauersachs, born January 31, 1927; Herman Eugene Bauersachs, born May 14, 1930; Hilda Marie Bauersachs, born July 26, 1934, Children's birthplace — Near Pinckneyville, Perry County, Illinois.

DEATH — INTERMENT

Son — Bauersachs, born August 22, 1925, died August 22, 1925. Interment in Bethel Cemetery, Swanwick, Perry County, Illinois.

MARRIAGES

CHILDREN of HERMON THOMAS and PEARL ELLEN (nee THOMAS) BAUERSACHS

Son — Herman Eugene Bauersachs, born May 14, 1930, and Annaliese Gertrud Rosemeier, born January 27, 1929, married August 29, 1952, Berlin, Standesamt Berlin Zehlendorf, Germany. *Sketch* 387.

FAMILY REGISTER

Sketch 387

HERMAN EUGENE and ANNELIESE GERTRUD (nee ROSEMEIER) BAUERSACHS

Husband — Herman Eugene Bauersachs, born May 14, 1930, near Pinckneyville, Perry County, Illinois, son of Herman Thomas and Pearl Ellen (nee Thomas) Bauersachs.

Wife — Anneliese Gertrud (nee Rosemeier) Bauersachs, born January 27, 1929, Juterbog, Germany, daughter of Hans Fritz Otto and Gertrud (nee Goldau) Rosemeier.

Married — August 29, 1952, Berlin, Standesamt Berlin Zehlendorf, Germany.
Arrived in New York, United States of America, December 23, 1952.

FAMILY REGISTER

Sketch 389

RUDOLPH and FLORENCE (nee GASS) BAUERSACHS

Husband — Rudolph Bauersachs, born September 7, 1903, near Pinckneyville, Perry County, Illinois, son of John Philip and Louisa (nee Tanner) Bauersachs.

Wife — Florence (nee Gass) Bauersachs, born December 22, 1906, Oakdale, Washington County, Illinois, daughter of Daniel and Lottie (nee Logan) Gass.

Married — December 26, 1925, Pinckneyville, Perry County, Illinois.

Children — One (son) born to above union: Loyd Dean Bauersachs, born September 26, 1926, Orient, Franklin County, Illinois.

DEATH — INTERMENT

Mother — Florence (nee Gass) Bauersachs, born December 22, 1906, died October 23, 1928. Interment, October 26, 1928, Concord Cemetery, Rice, Perry County, Illinois.

SECOND MARRIAGE

RUDOLPH and ALICE (nee ARMSTRONG) BAUERSACHS

Husband — Rudolph Bauersachs, born September 7, 1903, near Pinckneyville, Perry County, Illinois, son of John Philip and Louisa (nee Tanner) Bauersachs.

Wife — Alice (nee Armstrong) Bauersachs, born December 26, 1907, Pinckneyville, Perry County, Illinois, daughter of Allen and Maggie (nee Schwebel) Armstrong.

Married — June 16, 1935, Pinckneyville, Perry County, Illinois.

Children — Three (two daughters, one son) born to above union: Linda Lee Bauersachs, born January 23, 1937; Larry Dale Bauersachs, born February 14, 1938; Melba Jean Bauersachs, born November 10, 1941. Children's birthplace — West Frankfort, Franklin County, Illinois.

MARRIAGES

CHILDREN of RUDOLPH and FLORENCE (nee GASS) BAUERSACHS — RUDOLPH and ALICE (nee ARMSTRONG) BAUERSACHS

Son — Loyd Dean Bauersachs, born September 26, 1926, and Verna Lee Bigham, born May 6, 1929, married August 30, 1946. *Sketch* 393.

FAMILY REGISTER

Sketch 393

LOYD DEAN and VERNA LEE (nee BIGHAM) BAUERSACHS

Husband — Loyd Dean Bauersachs, born September 26, 1926, Orient, Franklin County, Illinois, son of Rudolph and Florence (nee Gass) Bauersachs — Rudolph and Alice (nee Armstrong) Bauersachs.

Wife — Verna Lee (nee Bigham) Bauersachs, born May 6, 1929, Moline, Rock Island County, Illinois, daughter of Cecil and Myrtle (nee Armstrong) Bigham.

Married — August 30, 1946.

Children — Two (sons) born to above union: Lynn Dean Bauersachs, born March 24, 1948; Jerry Lee Bauersachs, born November 23, 1949. Children's birthplace—Marshall Browning Hospital, DuQuoin, Perry County, Illinois.

FAMILY REGISTER

Sketch 395

CALVIN LOUIS and MAYME IRENE (nee LOOS) BAUERSACHS

Husband — Calvin Louis Bauersachs, born July 6, 1907, near Pinckneyville, Perry County, Illinois, son of John Philip and Louisa (nee Tanner) Bauersachs.

Wife — Mayme Irene (nee Loos) Bauersachs, born September 11, 1912, near Pinckneyville, Perry County, Illinois, daughter of Peter and Mollie Louise (nee Bommersheim) Loos.

Married — July 4, 1930, Pinckneyville, Perry County, Illinois.

Children — Six (five sons, one daughter) born to above union: Kenneth Leroy Bauersachs, born August 18, 1931; Glen Lester Bauersachs, born August 2, 1934; Delbert Paul Bauersachs, born April 25, 1940; Ronald Eugene Bauersachs, born September 24, 1943; Mary Ann Bauersachs, born November 30, 1944; James David Bauersachs, born June 18, 1948. Children's birthplace — Pinckneyville, Perry County, Illinois.

DEATH — INTERMENT

Son — Ronald Eugene Bauersachs, born September 24, 1943, died September 24, 1943. Interment in Mueller Hill Cemetery, near Pinckneyville, Perry County, Illinois.

MARRIAGES

CHILDREN of CALVIN LOUIS and MAYME IRENE (nee LOOS) BAUERSACHS

Son — Kenneth Leroy Bauersachs, born August 18, 1931, and Betty Emma Jones, born May 4, 1932, married May 9, 1950, in Perry County, Arkansas. *Sketch* 399.

FAMILY REGISTER

Sketch 399

KENNETH LEROY and BETTY EMMA (nee JONES) BAUERSACHS

Husband — Kenneth Leroy Bauersachs, born August 18, 1931, near Pinckneyville, Perry County, Illinois, son of Calvin Louis and Mayme Irene (nee Loos) Bauersachs.

Wife — Betty Emma (nee Jones) Bauersachs, born May 4, 1932, St. Louis, Missouri, daughter of Kenneth and Sarah Jones.

Married — May 9, 1942, Perry County, Arkansas.

Children — One (son) born to above union: Robert Dean Bauersachs, born February 1, 1951, Pinckneyville, Perry County, Illinois.

FAMILY REGISTER

Sketch 401

(LUDWIG) LOUIS JACOB and AGNES (nee THOMPSON) BAUERSACHS

Husband — Louis Jacob Bauersachs, born August 2, 1869, near Pinckneyville, Perry County, Illinois, son of John and Mary (nee Traub) Bauersachs.

Wife — Agnes (nee Thompson) Bauersachs, born September 24, 1870, near Pinckneyville, Perry County, Illinois, daughter of David and Mary Getty (nee McDowell) Thompson, father born at County Down, Ireland, mother born in County Anthrum, Ireland.

Married — November 30, 1898, Pinckneyville, Perry County, Illinois.

Children — Four (two sons, two daughters) born to above union: David Glenn Bauersachs, born September 1, 1899; Mary Margretta Bauersachs, born January 29, 1901; Robert Evereth Bauersachs, born June 28, 1903; Myrtle Elizabeth Bauersachs, born February 17, 1906. Children's birthplace — West of Pinckneyville, Perry County, Illinois.

DEATH — INTERMENT

Son - David Glenn Bauersachs, born September 1, 1899, died Tuesday, July 19, 1921.

Father — Louis Jacob Bauersachs, born August 2, 1869, died July 9, 1940.

Mother — Agnes (nee Thompson) Bauersachs, born September 24, 1870, died March 13, 1945. Son, father, mother, buried in Hopewell Presbyterian Church Cemetery, west of Pinckneyville, Perry County, Illinois.

MARRIAGES

CHILDREN of LOUIS JACOB and AGNES (nee THOMPSON) BAUERSACHS

Daughter — Mary Margretta Bauersachs, born January 29, 1901, and Edgar Henderson Baker, born September 9, 1898, married June 27, 1923, west of Pinckneyville, Perry County, Illinois. *Sketch* 405.

Son — Robert Evereth Bauersachs, born June 28, 1903, and Helen Irene Smith, born December 10, 1901, married June 28, 1922, Murphysboro, Jackson County, Illinois. *Sketch* 411.

Daughter — Myrtle Elizabeth Bauersachs, born February 17, 1906, and John Craig Templeton, born December 26, 1905, married March 5, 1926, Shawneetown, Gallatin County, Illinois. *Sketch* 417.

FAMILY REGISTER

Sketch 405

MARY MARGRETTA (nee BAUERSACHS) and EDGAR HENDERSON BAKER

Husband — Edgar Henderson Baker, born September 9, 1898, Lutesville, Bollinger County, Missouri, son of Morris and Mary Lavina (nee Dellinger) Baker.

Wife — Mary Margretta (nee Bauersachs) Baker, born January 29, 1901, west of Pinckneyville, Perry County, Illinois, daughter of Louis Jacob and Agnes (nee Thompson) Bauersachs.

Married — June 27, 1923, in the home of the bride's parents, west of Pinckneyville, Perry County, Illinois.

Children — One (daughter) born to above union: Norma Jean Baker, born February 20, 1926, Pinckneyville, Perry County, Illinois.

MARRIAGES

CHILD of EDGAR HENDERSON and MARY MARGRETTA (nee BAUERSACHS) BAKER

Daughter — Norma Jean Baker, born February 20, 1926, and Frederick Kenneth Caupert, born February 9, 1928, married November 12, 1945, St. Charles, St. Charles County, Missouri. *Sketch* 409.

Deeper, Deeper.

Copyright, 1900, by C. P. Jones. R. E. Winsett, owner.

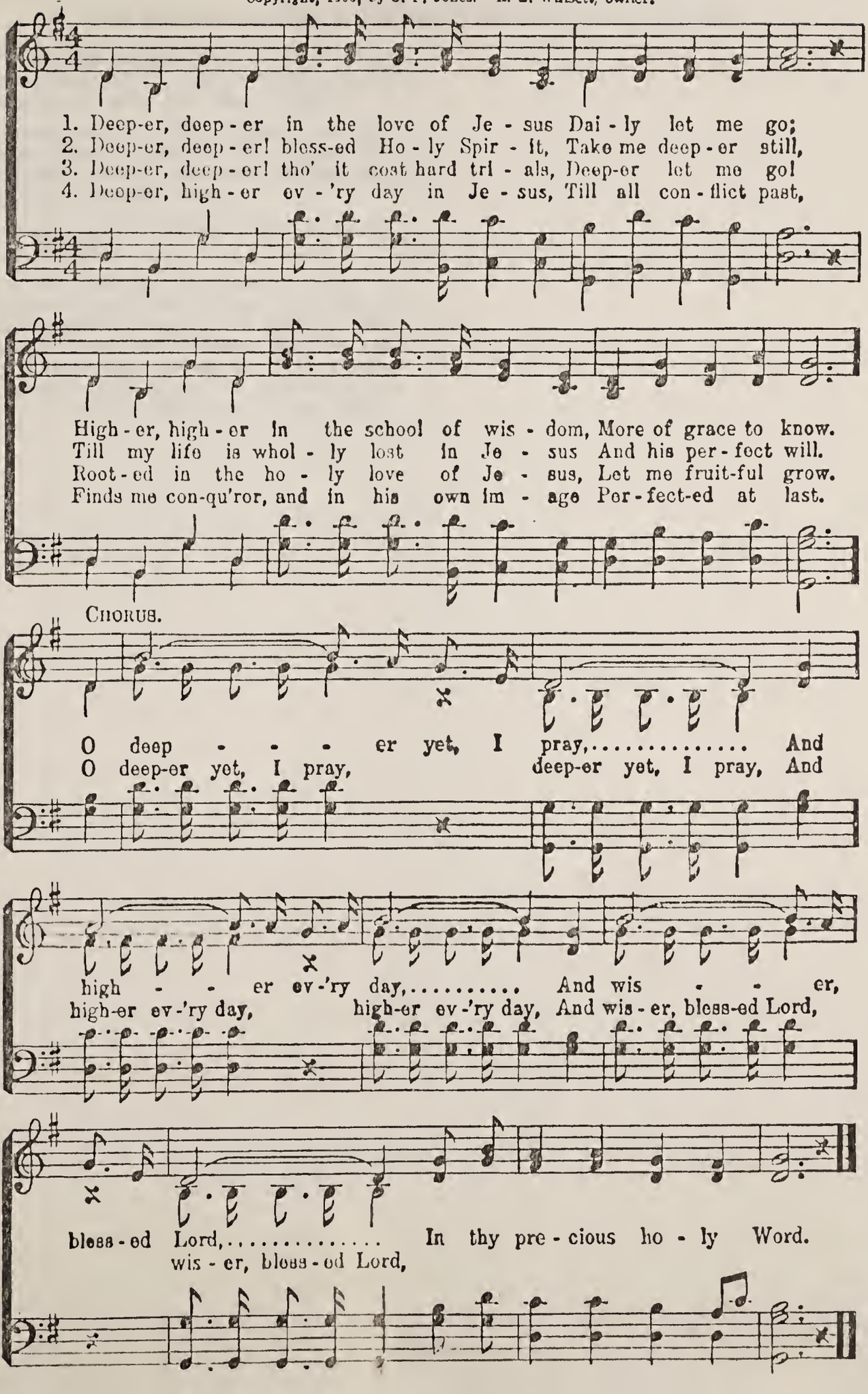

FAMILY REGISTER

Sketch 409

NORMA JEAN (nee BAKER) and FREDERICK KENNETH CAUPERT

Husband — Frederick Kenneth Caupert, born February 9, 1928, Pinckneyville, Perry County, Illinois, son of Frederick and Clara (nee Mayer) Caupert.

Wife — Norma Jean (nee Baker) Caupert, born February 20, 1926, Pinckneyville, Perry County, Illinois, daughter of Edgar Henderson and Mary Margretta (nee Bauersachs) Baker.

Married — November 12, 1945, St. Charles, St. Charles County, Missouri.

Children — Five (one son, four daughters) born to above union: Edgar Gene Caupert, born July 29, 1946; Sharan Kay Caupert, born July 14, 1947; Ruth Ann Caupert, born November 16, 1948; Lois Elaine Caupert, born January 31, 1952; Carolyn Sue Caupert, born August 1, 1953. Children's birthplace — Pinckneyville, Perry County, Illinois.

FAMILY REGISTER

Sketch 411

ROBERT EVERETH and HELEN IRENE (nee SMITH) BAUERSACHS

Husband — Robert Evereth Bauersachs, born June 28, 1903, west of Pinckneyville, Perry County, Illinois, son of Louis Jacob and Agnes (nee Thompson) Bauersachs.

Wife — Helen Irene (nee Smith) Bauersachs, born December 10, 1901, Murphysboro, Jackson County, Illinois, daughter of George and Eliza(nee Cochram) Smith.

Married — June 28, 1922, Murphysboro, Jackson County, Illinois.

Children — Two (sons) born to above union: Robert Glenn Bauersachs, born January 16, 1928; James Bruce Bauersachs, born November 26, 1937. Children's birthplace — St. Louis, Missouri.

MARRIAGES

CHILDREN of ROBERT EVERETH and HELEN IRENE (nee SMITH) BAUERSACHS

Son — Robert Glenn Bauersachs, born January 16, 1928, and Carol Janet Frya, born March 23, 1927, married November 26, 1949, St. Louis, Missouri. *Sketch* 415.

FAMILY REGISTER

Sketch 415

ROBERT GLENN and CAROL JANET (nee FRYA) BAUERSACHS

Husband — Robert Glenn Bauersachs, born January 16, 1928, St. Louis, Missouri, son of Robert Evereth and Helen Irene (nee Smith) Bauersachs.

Wife — Carol Janet (nee Frya) Bauersachs, born March 23, 1927, Lanark, Carroll County, Illinois, daughter of Rev. Harold and Isabell (nee Cunningham) Frya.

Married — November 26, 1949, Memorial Presbyterian Church, St. Louis, Missouri.

FAMILY REGISTER

Sketch 417

MYRTLE ELIZABETH (nee BAUERSACHS) and JOHN CRAIG TEMPLETON

Husband — John Craig Templeton, born December 26, 1905, Pinckneyville, Perry County, Illinois, son of John Flavel and Emma (nee Goeltz) Templeton.

Wife — Myrtle Elizabeth (nee Bauersachs) Templeton, born February 17, 1906, west of Pinckneyville, Perry County, Illinois, daughter of Louis Jacob and Agnes (nee Thompson) Bauersachs.

Married — March 5, 1926, Shawneetown, Gallatin County, Illinois.

Children — Two (twin sons) born to above union: William Craig Templeton (twin), and Robert Louis Templeton (twin), born April 13, 1934, Pinckneyville, Perry County, Illinois.

MARRIAGES

CHILDREN of JOHN CRAIG and MYRTLE ELIZABETH (nee BAUERSACHS) TEMPLETON

Son — William Craig Templeton (twin), born April 13, 1934, and Jo Ann Robinson, born March 14, 1936, married April 23, 1955. *Sketch* 418.

FAMILY REGISTER

Sketch 418

WILLIAM CRAIG (twin) and JO ANN (nee ROBINSON) TEMPLETON

Husband — William Craig Templeton, (twin) born April 13, 1934, Pinckneyville, Perry County, Illinois, son of John Craig and Myrtle Elizabeth (nee Bauersachs) Templeton.

Wife — Jo Ann (nee Robinson) Templeton, born March 14, 1936, Ava, Jackson County, Illinois, daughter of Freeman and Ruby (nee Russell) Robinson, both born at Ava, Jackson County, Illinois.

Married — April 23, 1955.

Children — One (daughter) born to above union: Florene Templeton, born December 6, 1955.

FAMILY REGISTER

Sketch 419

CHRISTIAN and KATIE (nee MAYER) BAUERSACHS

Husband — Christian Bauersachs, born May 7, 1874, near Pinckneyville, Perry County, Illinois, son of John and Mary (nee Traub) Bauersachs.

Wife — Katie (nee Mayer) Bauersachs, born August 19, 1882, near Pinckneyville, Perry County, Illinois, daughter of Michael and Annie (nee Zinke) Mayer.

Married — May 22, 1903, Conant, Perry County, Illinois.

Children — Four (two daughters, one son) born to above union and (one daughter) adopted by above union: Etta Bauersachs, born July 3, 1903; Viola Bauersachs, born September 22, 1905; Clarence Bauersachs, born October 21, 1908; Dolly (Mathilda Mayer) Bauersachs, born January 9, 1919. Children's birthplace — Pinckneyville, Perry County, Illinois.

DEATH — INTERMENT

Son — Clarence Bauersachs, born October 21, 1908, died May 8, 1910. Interment in Lost Prairie Immanuel Lutheran Church Cemetery, west of Pinckneyville, Perry County, Illinois.

MARRIAGES

CHILDREN of CHRISTIAN and KATIE (nee MAYER) BAUERSACHS

Daughter — Etta Bauersachs, born July 3, 1903, and Henry Schwarz, born October 1, 1899, married May 23, 1922, Pinckneyville, Perry County, Illinois. *Sketch* 423.

Daughter — Viola Bauersachs, born September 22, 1905, and Pete Reidelberger, born October 19, 1894, married May 23, 1923. *Sketch* 425.

Daughter — Dolly (Mathilda Mayer) Bauersachs, born January 9, 1919, and Lloyd Coleman, born March 26, 1917, married July 12, 1936. *Sketch* 427.

FAMILY REGISTER

Sketch 423

ETTA (nee BAUERSACHS) and HENRY SCHWARZ

Husband — Henry Schwarz, born October 1, 1899, Pinckneyville, Perry County, Illinois, son of Christian and Anna (nee Schaudt) Schwarz.

Wife — Etta (nee Bauersachs) Schwarz, born July 3, 1903, Pinckneyville, Perry County, Illinois, daughter of Christian and Katie (nee Mayer) Bauersachs.

Married — May 23, 1922, Pinckneyville, Perry County, Illinois.

Children — Three (one daughter, two sons) born to above union: Welma Schwarz, born December 13, 1922; Glenn Schwarz, born June 4, 1925; Everette Schwarz, born February 3, 1931. Children's birthplace — Pinckneyville, Perry County, Illinois.

DEATH — INTERMENT

Daughter — Welma Schwarz, born December 13, 1922, died December 14, 1922. Interment in Lost Prairie Immanuel Lutheran Church Cemetery, west of Pinckneyville, Perry County, Illinois.

MARRIAGES

CHILDREN of HENRY and ETTA (nee BAUERSACHS) SCHWARZ

Son — Everette Schwarz, born February 3, 1931, and Oetta Jane Johnson, born April 12, 1932, married November 13, 1954, Pinckneyville, Perry County, Illinois. *Sketch* 424.

FAMILY REGISTER

Sketch 424

EVERETTE and OETTA JANE (nee JOHNSON) SCHWARZ

Everette Schwarz Mrs. Oetta Schwarz

Husband — Everette Schwarz, born February 3, 1931, Pinckneyville, Perry County, Illinois, son of Henry and Etta (nee Bauersachs) Schwarz.

Wife — Oetta Jane (nee Johnson) Schwarz, born April 12, 1932, near DuQuoin, Perry County, Illinois, daughter of Tommie and Ollie (nee Foster) Johnson.

Married — November 13, 1954, Zion Lutheran Church, by the pastor, Rev. Duncan S. Stevenson, M.A., Pinckneyville, Perry County, Illinois.

FAMILY REGISTER

Sketch 425

VIOLA (nee BAUERSACHS) and PETE REIDELBERGER

Husband — Pete Reidelberger, born October 19, 1894, Pinckneyville, Perry County, Illinois, son of John and Mollie (nee Kneupper) Reidelberger.

Wife — Viola (nee Bauersachs) Reidelberger, born September 22, 1905, Pinckneyville, Perry County, Illinois, daughter of Christian and Katie (nee Mayer) Bauersachs.

Married — May 23, 1923.

Divorced — January 18, 1943.

SECOND MARRIAGE

VIOLA (nee BAUERSACHS) (REIDELBERGER) and JOHN E. BONER

Husband — John E. Boner, born November 19, 1904, Swanwick, Perry County, Illinois, son of William and Sarah (nee Maxwell) Boner.

Wife — Viola (nee Bauersachs) Boner, born September 22, 1905, Pinckneyville, Perry County, Illinois, daughter of Christian and Katie (nee Mayer) Bauersachs.

Married — September 23, 1947, Piggott, Clay County, Arkansas.

FAMILY REGISTER

Sketch 427

DOLLY (MATTHILDA MAYER) (nee BAUERSACHS) and LLOYD COLEMAN

Husband — Lloyd Coleman, born March 26, 1917, Benton, Franklin County, Illinois, son of Mr. and Mrs. Earl Coleman.

Wife — Dolly (nee Bauersachs) Coleman, born January 9, 1919, Pinckneyville, Perry County, Illinois, adopted by her uncle and aunt, Christian and Katie (nee Mayer) Bauersachs, (daughter of the former Michael and Tillie (nee Roemhild) Mayer.

Married — July 12, 1936.

Children — Two (sons) born to above union: Robert Earl Coleman, born November 1, 1940, Pinckneyville, Perry County, Illinois; Larry Coleman, born August 27, 1952, Marshall Browning Hospital, DuQuoin, Perry County, Illinois.

FAMILY REGISTER

Sketch 429

LOUISA CATHERINE ELIZABETH (nee BAUERSACHS) and JOHN GEORGE ROEMHILD

Husband — John George Roemhild, born March 30, 1874, near Pinckneyville, Perry County, Illinois, son of John George and Mathilda (nee Dietz) Roemhild.

Wife — Louisa Catherine Elizabeth (nee Bauersachs) Roemhild, born March 22, 1882, west of Pinckneyville, Perry County, Illinois, daughter of John and Mary (nee Traub) Bauersachs.

Married — October 9, 1900, Pinckneyville, Perry County, Illinois.

Children — Five (two sons, three daughters) born to above union: Richard Martin Christian Roemhild, born June 27, 1902; Lydia Marie Thresa Roemhild, born February 2, 1905; Cordia Carolina Roemhild, born November 15, 1907; Hilda Mathilda Louise Roemhild, born April 6, 1910; Herman George Roemhild, born March 30, 1918. Children's birthplace — First four children, Cutler, Perry County, Illinois, the fifth child, Haynes, Lee County, Arkansas.

MARRIAGES

CHILDREN of JOHN GEORGE and LOUISA CATHERINE ELIZABETH (nee BAUERSACHS) ROEMHILD

Daughter — Lydia Marie Thresa Roemhild, born February 2, 1905, and Christ Wester, born October 22, 1886, married June 12, 1932, Hazon, Prairie County, Arkansas. *Sketch* 433.

Son — Herman George Roemhild, born March 30, 1918, and Mazie McAbee, born January 22, 1924, married. *Sketch* 435.

FAMILY REGISTER

Sketch 433

LYDIA MARIE THRESA (nee ROEMHILD) and CHRIST WESTER

Husband — Christ Wester, born October 22, 1886.

Wife — Lydia Marie Thresa (nee Roemhild) Wester, born February 2, 1905, Cutler, Perry County, Illinois, daughter of John George and Louisa Catherine Elizabeth (nee Banersachs) Roemhild.

Married — June 12, 1932, Hazon, Prairie County, Arkansas.

Children — One (daughter) born to above union: Mary Margaret Wester, born August 30, 1935, Stuttgart, Arkansas County, Arkansas.

FAMILY REGISTER

Sketch 435

HERMAN GEORGE and MAZIE (nee McABEE) ROEMHILD

Husband — Herman George Roemhild, born March 30, 1918, Haynes, Lee County, Arkansas, son of John George and Louisa Catherine Elizabeth (nee Bauersachs) Roemhild.

Wife — Mazie (nee McAbee) Roemhild, born January 22, 1924, Inman, Spartanburg County, South Carolina.

Children — Eight (four sons, four daughters) born to above union: Danny George Roemhild, born January 4, 1946; Johnny Ray Roemhild, born May 21, 1947; Shirley Ann Roemhild, born October 7, 1948; Terry Lee Roemhild, born February 2, 1950; Mary Louise Roemhild, born March 24, 1951; Linda Gail Roemhild, born September 2, 1952; Brenda Kay Roemhild, born November 2, 1953; Roger Pale Roemhild, born February 17, 1955. Children's birthplace — First child, Fingerville, Spartanburg County, South Carolina, the next seven children, 464 Tryon, Spartanburg, Spartanburg County, South Carolina.

DEATH — INTERMENT

Daughter — Shirley Ann Roemhild, born October 7, 1948, died June 1949, age 8 months. Buried in cemetery, Spartanburg, Spartanburg County, South Carolina.

FAMILY REGISTER

Sketch 437

REGINA (nee WILDY) and JOHN NICHOLAUS STEINERT

Husband — John Nicholaus Steinert, born February 19, 1833, Emershausen, Bavaria, Germany, son of Christian and Dorothea (Baum Von Ibind) Steinert.

Wife — Regina (nee Wildy) Steinert, born January 17, 1839, baptized March 8, 1840, Dutch Hill Prairie, Lenzburg Township, St. Clair County, Illinois, U.S.A., daughter of Friderich and Margaretha (nee Bald) Wildy. *Sketch* 1949.

Married — April 26, 1859, Dutch Hill Prairie, Lenzburg Township, St. Clair County, Illinois.

Children — Eight (four daughters, one son, three infants) born to above union: Marie Steinert, born July 16, 1862; Hedwig Steinert, born December 17, 1864; Elise Caroline Steinert, born October 16, 1866; Henry Steinert, born January 13, 1870; Lena Steinert, born March 25, 1879; three infants, no name, no date of birth. Children's birthplace — Dutch Hill Prairie, Lenzburg Township, St. Clair County, Illinois.

Nicholaus Steinert Mrs. Regina Steinert

DEATH — INTERMENT

Son — Henry Steinert, born January 13, 1870, died August 14, 1877.

Infants — Three infants, no name, no date of birth nor death, died in infancy.

Mother — Regina (nee Wildy) Steinert, born January 17, 1839, died April 1, 1916, at home, New Athens, St. Clair County, Illinois.

Father — John Nicholaus Steinert, born February 19, 1833, died January 12, 1926, at the home of his grandson Mr. and Mrs. Robert Slieper, New Athens, Tuesday, 7:00 A. M. Funeral Services Thursday, 1:30 P. M., January 14, 1926, at his daughter's home, William and Lena (nee Steinert) Kraft, Lenzburg Township, St. Clair County, Illinois, age 92 years, 10 months, 23 days. Rev. Theodore Tillmans, St. John Evangelical and Reformed Church, New Athens, Illinois, officiated.
The son, three infants, mother, father, buried in Dutch Hill Cemetery, (family lot) Lenzburg Township, St. Clair County, Illinois.

MARRIAGES

CHILDREN of JOHN NICHOLAUS and REGINA (nee WILDY) STEINERT

Daughter — Marie Steinert, born July 16, 1862, and Robert Slieper, born January 22, 1860, married November 9, 1880. *Sketch* 441.

Daughter — Hedwig Steinert, born December 17, 1864, and Robert Slieper, born January 22, 1860, married April 29, 1883. *Sketch* 441.

Daughter — Elise Caroline Steinert, born October 16, 1866, and Adam J. Kraft, born March 27, 1866, married October 21, 1890, Belleville, St. Clair County, Illinois. *Sketch* 479.

Daughter — Lena Steinert, born March 25, 1879, and William Kraft, born August 2, 1870, married June 2, 1898, St. Clair County, Illinois. *Sketch* 517.

FAMILY REGISTER

Sketch 441

MARIE (nee STEINERT) and ROBERT SLIEPER

Husband — Robert Slieper, born January 22, 1860, Dutch Hill Prairie, Lenzburg Township, St. Clair County, Illinois, son of Frederick Jr. and Augusta (nee Shank) Slieper.

Wife — Marie (nee Steinert) Slieper, born July 16, 1862, Dutch Hill Prairie, Lenzburg Township, St. Clair County, Illinois, daughter of John Nicholaus and Regina (nee Wildy) Steinert.

Married — November 9, 1880.

Children — One (daughter) born to above union: Amelia Slieper, born April 28, 1881, Lenzburg Township, St. Clair County, Illinois.

DEATH — INTERMENT

Mother — Marie (nee Steinert) Slieper, born July 16, 1862, died May 3, 1881. Interment in Dutch Hill Cemetery, Lenzburg Township, St. Clair County, Illinois.

SECOND MARRIAGE

ROBERT and HEDWIG (nee STEINERT) SLIEPER

Husband — Robert Slieper, born January 22, 1860, Dutch Hill Prairie, Lenzburg Township, St. Clair County, Illinois, son of Frederick Jr. and Augusta (nee Schank) Slieper.

Wife — Hedwig (nee Steinert) Slieper, born December 17, 1864, Dutch Hill Prairie, Lenzburg Township, St. Clair County, Illinois, daughter of John Nicholaus and Regina (nee Wildy) Steinert.

Married — April 29, 1883, St. Clair County, Illinois.

Children — Four (two sons, two daughters) born to above union: Fred Slieper, born March 17, 1884; Eliza Slieper, born September 27, 1886; Ella Slieper, born July 25, 1888; Robert Slieper, born April 16, 1890. Children's birthplace — Lenzburg Township, St. Clair County, Illinois.
After the parent's death, the children lived in the home of the grandparents John Nicholaus and Regina (nee Wildy) Steinert.

DEATH — INTERMENT

Father — Robert Slieper, born January 22, 1860, died May 17, 1891. Interment in Dutch Hill Cemetery, Lenzburg Township, St. Clair County, Illinois.

SECOND MARRIAGE

HEDWIG (nee STEINERT) and JOHN MARTIN

Husband — John Martin.

Wife — Hedwig (nee Steinert) Martin, born December 17, 1864, Dutch Hill Prairie, Lenzburg Township, St. Clair County, Illinois, daughter of John Nicholaus and Regina (nee Wildy) Steinert.

Children — One (daughter) born to above union: Lena Martin, born July 25, 1895.

DEATH — INTERMENT

Daughter — Lena Martin, born July 25, 1895, died September 11, 1895.

Mother — Hedwig (nee Steinert) Martin, born December 17, 1864, died August 19, 1895. Daughter, mother, buried in Dutch Hill Cemetery, Lenzburg Township, St. Clair County, Illinois.

MARRIAGES

CHILDREN of ROBERT and MARIE (nee STEINERT) SLIEPER — ROBERT and HEDWIG (nee STEINERT) SLIEPER

Daughter — Amelia Slieper, born April 28, 1881, married Charles Fred Stahler. Amelia (nee Slieper) Stahler, born April 28, 1881, died January 9, 1925, 3:10 A. M., St. Louis, Missouri. Burial, January 12, 1925, Place Friedens. Funeral Director Provost-Drehmann, 3710 N. Grand, St. Louis, Missouri.

Son — Fred Slieper, born March 17, 1884, and Johanette Kraft, born December 20, 1870, married. *Sketch* 447.

Daughter — Eliza Slieper, born September 27, 1886, and Harvey Theron Elder, born August 27, 1869, married May 30, 1909, in California. *Sketch* 455.

Daughter — Ella Slieper, born July 25, 1888, and John Newman, born May 21, 1886, married March 3, 1910, Belleville, St. Clair County, Illinois. *Sketch* 463.

Son — Robert Slieper, born April 16, 1890, and Elsie Fischer, born January 1, 1893, married August 21, 1912, St. Clair County, Illinois. *Sketch* 473.

ROBERT SLIEPER'S PARENTS

Father — Frederick Jr. Slieper, born June 10, 1831, in Missouri, in the old home place, eleven miles from St. Louis, Missouri, son of Frederick Slieper, born in Germany, and there married Eleanor Rockebant. They came to United States of America in 1828. Six children, born to them, Mena, Christina, Frederick Jr., names of the others unavailable. Father died 1888, St. Louis, Missouri.

Mother — Augusta (nee Schank) Slieper, daughter of Mr. and Mrs. Christian Schank, Columbia, Monroe County, Illinois. She died April 12, 1892.

Married — In 1859. Eight children born to them: Ellen, Mary, Louisa, William, Ida, Robert. Robert died at the age of 31 years, Louisa died at the age of 4 years, one child died an infant.

THE BLESSED LIFE

1. Blessed is the man that walketh not in the counsel of the ungodly, nor standeth in the way of sinners, nor sitteth in the seat of the scornful.
2. But his delight is in the law of the Lord; and in his law doth he meditate day and night.
3. And he shall be like a tree planteth by the rivers of water, that bringeth forth his fruit in his season; his leaf also shall not wither; and whatsoever he doeth shall prosper.
4. The ungodly are not so: but are like the chaff which the wind driveth away.
5. Therefore the ungodly shall not stand in the judgment, nor sinners in the congregation of the righteous.
6. For the Lord knoweth the way of the righteous: but the way of the ungodly shall perish. — *Psalm* 1

FAMILY REGISTER

Sketch 447

FRED and JOHANETTE (nee KRAFT) SLIEPER

Husband — Fred Slieper, born March 17, 1884, Lenzburg Township, St. Clair County, Illinois, son of Robert and Marie (nee Steinert) Slieper — Robert and Hedwig (nee Steinert) Slieper.

Wife — Johanette (nee Kraft) Slieper, born December 20, 1870, Lenzburg Township, St. Clair County Illinois, daughter of William and Eliza (nee Leilich) Kraft, both born in Germany.

Married — About 1911.

DEATH — INTERMENT

Wife — Johanette (nee Kraft) Slieper, born December 20, 1870, died November 7, 1932. Interment in New Athens Cemetery, St. Clair County, Illinois.

SECOND MARRIAGE

FRED and ELSIE (nee LEINECKE) SLIEPER

Husband — Fred Slieper, born March 17, 1884, Lenzburg Township, St. Clair County, Illinois, son of Robert and Marie (nee Steinert) Slieper — Robert and Hedwig (nee Steinert) Slieper.

Wife — Elsie (nee Leinecke) Slieper, born September 16, 1896, Lenzburg Township, St. Clair County, Illinois, daughter of Fred and Mathilda (nee Schoenhut) Leinecke.

Married — August 25, 1936.

Children — Two (sons) born to a former marriage.

DEATH — INTERMENT

Father — Fred Slieper, born March 17, 1884, died September 6, 1937. Interment in New Athens Cemetery, St. Clair County, Illinois.

FORMER MARRIAGE

ELSIE (nee LEINECKE) and LEROY WINTERBAUER

Husband — Leroy Winterbauer, born August, 1900, west of New Athens, St. Clair County, Illinois, son of Adam and Margaret (nee Gilbert) Winterbauer.

Wife — Elsie (nee Leinecke) Winterbauer, born September 16, 1896, Lenzburg Township, St. Clair County, Illinois, daughter of Fred and Mathilda (nee Schoenhut) Leinecke.

Married — November 10, 1919.

Children — Two (sons) born to above union; Marvin Winterbauer, born May 3, 1921, New Athens, St. Clair County, Illinois; Raymond Winterbauer, born August 15, 1923, Lenzburg Township, St. Clair County, Illinois.
The above union ended with divorce.

THIRD MARRIAGE

ELSIE (nee LEINECKE) and EDWIN K. WEIDEMANN

Husband — Edwin K. Weidemann, (twin), born March 30, 1899, Prairie du Long Township, St. Clair County, Illinois, son of Louis and Louisa (nee Vogel) Weidemann.

Wife — Elsie (nee Leinecke) Weidemann, born September 16, 1896, Lenzburg Township, St. Clair County, Illinois, daughter of Fred and Mathilda (nee Schoenhut) Leinecke.

Married — February 27, 1943.

DEATH — INTERMENT

Husband — Edwin K. Weidemann, born March 30, 1899, died February 9, 1944. Burial in Oak Ridge Cemetery, New Athens, St. Clair County, Illinois.

MARRIAGES

Son — Marvin Winterbauer, born May 3, 1921, and Betty DuPree, born August 15, 1918, Argentine, Kansas, daughter of Louis and Marie (nee Davidson) DuPree, married November 9, 1942.

Son — Raymond Winterbauer, born August 15, 1923, and Ruby Dickerson, born December 30, 1926, El Dorado, Butler County, Kansas, daughter of Walter and Della (nee Harbison) Dickerson, married October 25, 1946.

FAMILY REGISTER

Sketch 455

ELIZA (nee SLIEPER) and HARVEY THERON ELDER

Husband — Harvey Theron Elder, born August 27, 1869, Tinninly, Ohio, son of Harvey and Lettie (nee Huff) Elder.

Wife — Eliza (nee Slieper) Elder, born September 27, 1886, Lenzburg Township, St. Clair County, Illinois, daughter of Robert and Marie (nee Steinert) Slieper — Robert and Hedwig (nee Steinert) Slieper.

Married — May 30, 1909, in California.

Children — Two (one son, one daughter) born to above union: Aaron Elmer Elder, born April 10, 1910; Dorothy Elizabeth Elder, born January 6, 1913. Children's birthplace — Los Angeles, Los Angeles County, California.

DEATH — INTERMENT

Father — Harvey Theron Elder, born August 27, 1869, died September 3, 1938. Interment in Blessed Hope Cemetery, Burbank, Los Angeles County, California.

MARRIAGES

CHILDREN of HARVEY THERON and ELIZA (nee SLIEPER) ELDER

Son — Aaron Elmer Elder, born April 10, 1910, and Lucille Noakes, born May 16, 1908, married August 10, 1930. *Sketch* 459.

Daughter — Dorothy Elizabeth Elder, born January 6, 1913, and Travis Martin Mahaffey, married December 24, 1933. *Sketch* 461.

FAMILY REGISTER

Sketch 459

AARON ELMER and LUCILLE (nee NOAKES) ELDER

Husband — Aaron Elmer Elder, born April 10, 1910, Los Angeles, Los Angeles County, California, son of Harvey Theron and Eliza (nee Slieper) Elder.

Wife — Lucille (nee Noakes) Elder, born May 16, 1908, Denver, Colorado, daughter of Gail and Anna (nee Cooksey) Noakes.

Married — August 10, 1930.

Children — One (daughter) born to above union: Larrain May Elder, born January 3, 1932, Los Angeles, Los Angeles County, California.

DEATH — INTERMENT

Daughter — Larrain May Elder, born January 3, 1932, died January 9, 1932. Interment in Evergreen Cemetery, Los Angeles, Los Angeles County, California.

FAMILY REGISTER

Sketch 461

DOROTHY ELIZABETH (nee ELDER) and TRAVIS MARTIN MAHAFFEY

Husband. — Travis Martin Mahaffey, son of Travis and Mrs. (nee Baker) Mahaffey.

Wife — Dorothy Elizabeth (nee Elder) Mahaffey, born January 6, 1913, Los Angeles, Los Angeles County, California, daughter of Harvey Theron and Eliza (nee Slieper) Elder.

Married — December 24, 1933.

Children — One (daughter) born to above union: Sandra Jean Mahaffey, born December 12, 1934, South Gate, Los Angeles County, California.

DEATH — INTERMENT

Mother — Dorothy Elizabeth (nee Elder) Mahaffey, born January 6, 1913, died September 5, 1940. Interment at Blessed Hope Cemetery, Burbank, Los Angeles County, California.

FAMILY REGISTER

Sketch 463

ELLA (nee SLIEPER) and JOHN NEWMAN

Husband — John Newman, born May 21, 1886, Deshler, Henry County, Ohio, son of James F. and Frances (nee Gallmore) Newman.

Wife — Ella (nee Slieper) Newman, born July 25, 1888, Lenzburg Township, St. Clair County, Illinois, daughter of Robert and Marie (nee Steinert) Slieper — Robert and Hedwig (nee Steinert) Slieper.

Married — March 3, 1910, Belleville, St. Clair County, Illinois.

Children — Three (one son, two daughters) born to above union: Kenneth Newman, born November 12, 1912; Marguerite Newman, born March 23, 1919; Ruth Newman, born October 3, 1922. Children's birthplace — New Athens, St. Clair County, Illinois.

MARRIAGES

CHILDREN of JOHN and ELLA (nee SLIEPER) NEWMAN

Son — Kenneth Newman, born November 12, 1912, and Ruth Krauss, born December 26, 1915, married July 29, 1933. *Sketch* 467.

Daughter — Marguerite Newman, born March 23, 1919, and Russel Knop, born November 25, 1916, married April 28, 1941, in South Carolina. *Sketch* 469.

Daughter — Ruth Newman, born October 3, 1922, and Floyd Stahl, born April 8, 1922, married November 16, 1944, Smithton, St. Clair County, Illinois. *Sketch* 471.

FAMILY REGISTER

Sketch 467

KENNETH and RUTH (nee KRAUSS) NEWMAN

Husband — Kenneth Newman, born November 12, 1912, New Athens, St. Clair County, Illinois, son of John and Ella (nee Slieper) Newman.

Wife — Ruth (nee Krauss) Newman, born December 26, 1915, Freeburg, St. Clair County, Illinois, daughter of Arthur and Alwina (nee Bauer) Krauss.

Married — July 29, 1933.

DEATH — INTERMENT

Husband — Kenneth Newman, born November 12, 1912, died April 4, 1939. Interment in Maplewood Cemetery, Freeburg, St. Clair County, Illinois.

SECOND MARRIAGE

RUTH (nee KRAUSS) (NEWMAN) and JOHN IRVING

Husband — John Irving, born June 5, 1907, Equality, Gallatin County, Illinois, son of James and Eva (nee Westfall) Irving.

Wife — Ruth (nee Krauss) Irving, born December 26, 1915, Freeburg, St. Clair County, Illinois, daughter of Arthur and Alwina (nee Bauer) Krauss.

Married — February 9, 1946.

FAMILY REGISTER

Sketch 469

MARGUERITE (nee NEWMAN) and RUSSEL KNOP

Husband — Russel Knop, born November 25, 1916, Campbell Hill, Jackson County, Illinois, son of Edmund and Mathilda (nee Gielow) Knop.

Wife — Marguerite (nee Newman) Knop, born March 23, 1919, New Athens, St. Clair County, Illinois, daughter of John and Ella (nee Slieper) Newman.

Married — April 28, 1944, in South Carolina.

FAMILY REGISTER

Sketch 471

RUTH (nee NEWMAN) and FLOYD STAHL

Husband — Floyd Stahl, born April 8, 1922, Prairie du Long Township, St. Clair County, Illinois, son of Walter and Berty (nee Skaer) Stahl.

Wife — Ruth (nee Newman) Stahl, born October 3, 1922, New Athens, St. Clair County, Illinois, daughter of John and Ella (nee Slieper) Newman.

Married — November 16, 1944, Smithton, St. Clair County, Illinois.

Children — Two (daughters) born to above union: Faye Marguerite Stahl, born April 3, 1946; Fern Ellen Stahl, born January 27, 1949. Children's birthplace — St. Elizabeth Hospital, Belleville, St. Clair County, Illinois.

FAMILY REGISTER

Sketch 473

ROBERT and ELSIE (nee FISCHER) SLIEPER

Husband — Robert Slieper, born April 16, 1890, Lenzburg Township, St. Clair County, Illinois, son of Robert and Marie (nee Steinert) Slieper — Robert and Hewig (nee Steinert) Slieper.

Wife — Elsie (nee Fischer) Slieper, born January 1, 1893, New Athens, St. Clair County, Illinois, daughter of George and Marguerite (nee Lehr) Fischer.

Married — August 21, 1912, Belleville, St. Clair County, Illinois.

Children — One (daughter) born to above union: Verna Regina Slieper, born January 15, 1914, New Athens, St. Clair County, Illinois.

MARRIAGES

CHILD of ROBERT and ELSIE (nee FISCHER) SLIEPER

Daughter — Verna Regina Slieper, born January 15, 1914, and Clifford Biggs, born January 15, 1911, married August 2, 1937, St. Louis, Missouri. *Sketch* 477.

FAMILY REGISTER

Sketch 477

VERNA REGINA (nee SLIEPER) and CLIFFORD BIGGS

Husband — Clifford Biggs, born January 15, 1911, Belleville, St. Clair County, Illinois, son of Thomas and Gertrude (nee Johns) Biggs.

Wife — Verna Regina (nee Slieper) Biggs, born January 15, 1914, New Athens, St. Clair County, Illinois, daughter of Robert and Elsie (nee Fischer) Slieper.

Married — August 2, 1937, St. Louis, Missouri.

Children — One (son) born to above union: Robert Brent Biggs, born January 3, 1940, Belleville, St. Clair County, Illinois.

The above union divorced July 6, 1940.

SECOND MARRIAGE

VERNA REGINA (nee SLIEPER) and ROLLAND HAROLD SILVEY

Husband — Rolland Harold Silvey, born November 8, 1908, Doe Run, Francois County, Missouri, son of Hiram and Alice Mae (nee O'Sullivan) Silvey.

Wife — Verna Regina (nee Slieper) Silvey, born January 15, 1914, New Athens, St. Clair County, Illinois, daughter of Robert and Elsie (nee Fischer) Slieper.

Married — February 17, 1942, Alexandria, Rapides Parish, Louisiana.

Children — One (son) born to above union: Jack Denny Silvey, born October 24, 1950, St. Elizabeth Hospital, Belleville, St. Clair County, Illinois.

FAMILY REGISTER

Sketch 479

ELISE CAROLINE (nee STEINERT) and ADAM J. KRAFT

Husband — Adam J. Kraft, born March 27, 1866, Dutch Hill Prairie, Lenzburg Township, St. Clair County, Illinois, son of Wilhelm and Eliza (nee Leilich) Kraft.

Wife — Elise Caroline (nee Steinert) Kraft, born October 16, 1866, Dutch Hill Prairie, Lenzburg Township, St. Clair County, Illinois, daughter of John Nicholaus and Regina (nee Wildy) Steinert.

Married — October 21, 1890, Belleville, St. Clair County, Illinois, by J. P., William Baumann.

Children — Ten (seven sons, three daughters) born to above union: Arthur Kraft, born April 27, 1891; Alfred William Kraft, born April 28, 1892; Elmer Nicholaus Kraft, born January 25, 1894; Emil A. Kraft, born October 5, 1895; Esther Lena Kraft, born June 20, 1897; Henry C. Kraft, born March 27, 1899; Kathryne Elizabeth Kraft, born September 11, 1901; Julius Kraft, born September 11, 1903; Ned Overton Kraft, born December 20, 1905; Elsie Caroline Kraft, born September 29, 1908. Children's birthplace — The first child, Lenzburg Township, Illinois, the rest, Belleville, St. Clair County, Illinois.

DEATH — INTERMENT

Son — Arthur Kraft, born April 27, 1891, died May 5, 1891. Buried in Dutch Hill Cemetery, Lenzburg Township, St. Clair County, Illinois.

Son — Pvt. Emil A. Kraft, Co. C 335th Inf. U.S.A., born October 5, 1895, killed in action, World War I, November 4, 1918, in the Argonne Meuse Battles near Benaclair, France, (World War I).

Son — Henry C. Kraft, born March 27, 1899, died November 16, 1921, St. Elizabeth Hospital, Belleville, Illinois.

Father — Adam J. Kraft, born March 27, 1866, died December 14, 1929, Belleville, Illinois.

Mother — Elise Caroline Kraft, born October 16, 1866, died December 15, 1933, St. Elizabeth Hospital, Belleville, Illinois. Rev. Paul Brown, Jackson M. E. Church, Belleville, Illinois, officiated.

The two sons, father, mother, interment in Walnut Hill Cemetery, Belleville, St. Clair County, Illinois.

MARRIAGES

CHILDREN of ADAM J. and ELISE CAROLINE (nee STEINERT) KRAFT

Son — Alfred William Kraft, born April 28, 1892, and Manila Louise Brumm, born January 28, 1898, married October 22, 1922, Belleville, St. Clair County, Illinois. *Sketch* 483.

Daughter — Esther Lena Kraft, born June 20, 1897, and Edward Schiermeier, born July 11, 1884, married September 4, 1929, Belleville, St. Clair County, Illinois. *Sketch* 491.

Daughter — Kathryne Elizabeth Kraft, born September 11, 1901, and Clifford Harold Schopp, born December 18, 1900, married August 2, 1922, Belleville, St. Clair County, Illinois. *Sketch* 497.

Son — Julius Kraft, born September 11, 1903, and Florence Hartleb, born February 27, 1905, married March 6, 1921, Belleville, St. Clair County, Illinois. *Sketch* 505.

Son — Ned Overton Kraft, born December 20, 1905, and Helen Breck, born May 17, 1908, married March 3, 1930, St. Louis, Missouri. *Sketch* 513.

Daughter —Elsie Caroline Kraft, born September 29, 1908, and Elmer Loos, born May 15, 1906, married June 6, 1934, Edwardsville, Madison County, Illinois. *Sketch* 515.

FAMILY REGISTER

Sketch 483

ALFRED WILLIAM and MANILA LOUISE (nee BRUMM) KRAFT

Husband — Alfred William Kraft, born April 28, 1892, Belleville, St. Clair County, Illinois, son of Adam J. and Elise Caroline (nee Steinert) Kraft.

Wife — Manila Louise (nee Brumm) Kraft, born January 28, 1898, Belleville, St. Clair County, Illinois, daughter of Fred William and Magdalena (nee Schifferdecker) Brumm.

Married — October 22, 1922, Belleville, St. Clair County, Illinois.

Children — Three (two sons, one daughter) born to above union: Alfred Adam Kraft, born May 24, 1923; Sherdell Frederick Kraft, born April 15, 1927; Joy Irma Kraft, born November 5, 1930. Children's birthplace — Belleville, St. Clair County, Illinois.

MARRIAGES

CHILDREN of ALFRED WILLIAM and MANILA LOUISE (nee BRUMM) KRAFT

Son — Alfred Adam Kraft, born May 24, 1923, and Ruth Alvina Bertha Zellmer, born October 7, 1925, married May 26, 1951, Belleville, St. Clair County, Illinois. *Sketch* 487.

Daughter — Joy Irma Kraft, born November 5, 1930, and Kenneth Wayne Bruckner, born March 22, 1931, married May 23, 1953, Belleville, St. Clair County, Illinois. *Sketch* 489.

FAMILY REGISTER

Sketch 487

ALFRED ADAM and RUTH ALVINA BERTHA (nee ZELLMER) KRAFT

Husband — Alfred Adam Kraft, born May 24, 1923, Belleville, St. Clair County, Illinois, son of Alfred William and Manila Louise (nee Brumm) Kraft.

Wife — Ruth Alvina Bertha (nee Zellmer) Kraft, born October 7, 1925, St. Elizabeth Hospital, Belleville, St. Clair County, Illinois, daughter of Adolph Herman and Eleanor Clara (nee Deppe) Zellmer.

Married — May 26, 1951, Saturday, 7:30 P. M., Zion Evangelical Lutheran Church, Belleville, St. Clair County, Illinois, Rev. C. Thomas Spitz, officiated.

Children — Two (one daughter, one son) born to above union: Cynthia Kay Kraft, born August 17, 1952; Scott Steven Kraft, born August 23, 1955. Children's birthplace — St. Elizabeth Hospital, Belleville, St. Clair County, Illinois. Post Office address, Belleville, R.R. No. 2, Illinois.

FAMILY REGISTER

Sketch 489

JOY IRMA (nee KRAFT) and KENNETH WAYNE BRUCKNER

Husband — Kenneth Wayne Bruckner, born March 22, 1931, Highland, Madison County, Illinois, son of Albert Theodore and Irma Mathilda (nee Neudecker) Bruckner. Father died December 25, 1953, (Christmas Day), buried December 29, 1953, Tuesday P. M., Highland, Madison County, Illinois.

Wife — Joy Irma (nee Kraft) Bruckner, born November 5, 1930, Belleville, St. Clair County, Illinois, daughter of Alfred William and Manila Louise (nee Brumm) Kraft.

Married — May 23, 1953, Christ Evangelical and Reformed Church, Belleville, St. Clair County, Illinois, Rev. Alfred F. Schroeder, officiated.

FAMILY REGISTER

Sketch 491

ESTHER LENA (nee KRAFT) and EDWARD SCHIERMEIER

Husband — Edward Schiermeier, born July 11, 1884, Smithton Township, St. Clair County, Illinois, son of Louis and Ida (nee Stein) Schiermeier.

Wife — Esther Lena (nee Kraft) Schiermeier, born June 20, 1897, Belleville, St. Clair County, Illinois, daughter of Adam J. and Elise Caroline (nee Steinert) Kraft.

Married — September 4, 1929, Belleville, St. Clair County, Illinois, by Rev. Stiegemeyer, Lutheran minister, in a home ceremony.

Children — One (daughter) born to above union: Elise Kathryne Schiermeier, born August 2, 1933, Belleville, St. Clair County, Illinois.

FORMER MARRIAGE

EDWARD and SOPHIE SCHIERMEIER

Husband—Edward Schiermeier, born July 11, 1884, Smithton Township, St. Clair County, Illinois, son of Louis and Ida (nee Stein) Schiermeier.

Wife— Sophie Schiermeier.

Married — November 23, 1907, Lutheran Church, by Rev. M. O. Burkhardt, Belleville, St. Clair County, Illinois.

Children — Three (daughters) born to above union: Dorothy Ida Marguerite Schiermeier, born September 28, 1908; Ethel Sadie Ella Schiermeier, born October 4, 1911; Marguerite Eva Olinda Schiermeier, born March 20, 1914.

DEATH — INTERMENT

Mother — Sophie Schiermeier, died April 30, 1928, buried in Walnut Hill Cemetery, Belleville, St. Clair County, Illinois.

MARRIAGES

CHILDREN of EDWARD and ESTHER LENA (nee KRAFT) SCHIERMEIER — EDWARD and SOPHIE SCHIERMEIER

Daughter — Elise Kathryne Schiermeier, born August 2, 1933, and Buddy Ramon McEvers, born June 10, 1928, married April 5, 1953, Belleville, St. Clair County, Illinois, *Sketch* 495.

Daughter — Dorothy Ida Marguerite Schiermeier, born September 28, 1908, wife of Elmer Giess.

Daughter — Ethel Sadie Ella Schiermeier, born October 4, 1911, wife of Otto Wegener.

Daughter — Marguerite Eva Olinda Schiermeier, born March 20, 1914, wife of Richard G. Waldner.

FAMILY REGISTER

Sketch 495

ELISE KATHRYNE (nee SCHIERMEIER) and BUDDY RAMON McEVERS

Husband — Buddy Ramon McEvers, born June 10, 1928, Belleville, St. Clair County, Illinois, son of William Lewis and Mildred Helen (nee Kuhn) McEvers.

Wife — Elise Kathryne (nee Schiermeier) McEvers, born August 2, 1933, Belleville, St. Clair County, Illinois, daughter of Edward and Esther Lena (nee Kraft) Schiermeier.

Married — April 5, 1953, Zion Evangelical Lutheran Church, Belleville, St. Clair County, Illinois. Rev. C. Thomas Spitz, officiated.

Children — One (daughter) born to above union: Jean Elaine McEvers, born June 24, 1954. Post Office address, 1419 East Main Street, Belleville, St. Clair County, Illinois.

FAMILY REGISTER

Sketch 497

KATHRYNE ELIZABETH (nee KRAFT) and CLIFFORD HAROLD SCHOPP

Husband — Clifford Harold Schopp, born December 18, 1900, Belleville, St. Clair County, Illinois, son of Julius and Emma (nee Moehle) Schopp.

Wife — Kathryne Elizabeth (nee Kraft) Schopp, born September 11, 1901, Belleville, St. Clair County, Illinois, daughter of Adam J. and Elise Caroline (nee Steinert) Kraft.

Married — August 2, 1922, Belleville, St. Clair County, Illinois.

Children — Two (daughters) born to above union: Ruth Elise Schopp, born August 12, 1923; Audrey Esther Schopp, born November 14, 1925. Children's birthplace — Belleville, St. Clair County, Illinois.

MARRIAGES

CHILDREN of CLIFFORD HAROLD and KATHRYNE ELIZABETH (nee KRAFT) SCHOPP

Daughter — Ruth Elise Schopp, born August 12, 1923, and Warren Errol Kraemer, born March 24, 1923, married April 4, 1944, Belleville, St. Clair County, Illinois. *Sketch* 501.

Daughter — Audrey Esther Schopp, born November 14, 1925, and Clarence E. Streck, born November 12, 1922, married February 23, 1945, Belleville, St. Clair County, Illinois. *Sketch* 503.

FAMILY REGISTER

Sketch 501

RUTH ELISE (nee SCHOPP) and WARREN ERROLL KRAEMER

Husband — Warren Erroll Kraemer, born March 24, 1923, Belleville, St. Clair County, Illinois, son of A. Erroll and Elvira S. (nee Spies) Kraemer. Father died May 1, 1945.

Wife — Ruth Elise (nee Schopp) Kraemer, born August 12, 1923, Belleville, St. Clair County, Illinois, daughter of Clifford Harold and Kathryne Elizabeth (nee Kraft) Schopp.

Married — April 4, 1944, Belleville, St. Clair County, Illinois.

Children — Two (one son, one daughter) born to above union: Thomas Errol Kraemer, born April 24, 1946; Ann Ellen Kraemer, born June 24, 1950. Children's birthplace — Belleville, St. Clair County, Illinois.

FAMILY REGISTER

Sketch 503

AUDREY ESTHER (nee SCHOPP) and CLARENCE E. STRECK

Husband — Clarence E. Streck, born November 12, 1922, Belleville, St. Clair County, Illinois, son of Clarence H. and Elsie (nee Fleckenstein) Streck.

Wife — Audrey Esther (nee Schopp) Streck, born November 14, 1925, Belleville, St. Clair County, Illinois, daughter of Clifford Harold and Kathryne Elizabeth (nee Kraft) Schopp.

Married — February 23, 1945, Belleville, St. Clair County, Illinois.

Children — Three (two daughters, one son) born to above union: Susan Kathryn Streck, born September 29, 1945; Steven Clarence Streck, born March 30, 1949; Sally Lou Streck, born August 10, 1953. Children's birthplace — First child, Oakland, Alameda County, California, the next two, St. Elizabeth Hospital, Belleville, St. Clair County, Illinois.

FAMILY REGISTER

Sketch 505

JULIUS and FLORENCE (nee HARTLEB) KRAFT

Husband — Julius Kraft, born September 11, 1903, Belleville, St. Clair County, Illinois, son of Adam J. and Elise Caroline (nee Steinert) Kraft.

Wife — Florence (nee Hartleb) Kraft, born February 27, 1905, Belleville, St. Clair County, Illinois, daughter of Oscar R. F. and Emma (nee Struebig) Hartleb.

Married — March 6, 1921, Belleville, St. Clair County, Illinois.

Children — Two (sons) born to above union: Julius Arthur C. Kraft, born April 23, 1922; Robert Leigh Kraft, born April 22, 1932. Children's birthplace — Belleville, St. Clair County, Illinois.

MARRIAGES

CHILDREN of JULIUS and FLORENCE (nee HARTLEB) KRAFT

Son — Julius Arthur C. Kraft, born April 23, 1922, and Murrel Jeanette Hogue, born April 19, 1928, married August 28, 1948, Belleville, St. Clair County, Illinois. *Sketch* 509.

Son — Robert Leigh Kraft, born April 22, 1932, and Marie Louise Siegling, born July 9, 1932, married May 24, 1952, Reno, Nevada. *Sketch* 511.

FAMILY REGISTER

Sketch 509

JULIUS ARTHUR C. and MURREL JEANETTE (nee HOGUE) KRAFT

Husband — Julius Arthur C. Kraft, born April 23, 1922, Belleville, St. Clair County, Illinois, son of Julius and Florence (nee Hartleb) Kraft.

Wife — Murrel Jeanette (nee Hogue) Kraft, born April 19, 1928, Commerce, Texas, daughter of Mr. and Mrs. Harry B. Terhune — Edward and Jeanette (nee Stripling) Hogue — Granddaughter of Mr. and Mrs. James Perry Hogue.

Married — August 28, 1948, Saturday, 8:00 P. M., St. Paul Evangelical and Reformed Church, Belleville, St. Clair County, Illinois. Services in charge of Rev. B. J. Koehler.

Children — Three (two sons, one daughter) born to above union: Stephen Douglas Kraft, born May 6, 1949, 605 Menlo Ave., Menlo Park, San Mateo County, California; Donald Gregory Kraft, born December 23, 1950, Fairfax, California; Janet Sue Kraft, born January 24, 1955, Post Office address, 839 Cordova Drive, NE, Atlanta, Georgia.

FAMILY REGISTER

Sketch 511

ROBERT LEIGH and MARIE LOUISE (nee SIEGLING) KRAFT

Husband — Robert Leigh Kraft, born April 22, 1932, Belleville, St. Clair County, Illinois, son of Julius and Florence (nee Hartleb) Kraft.

Wife — Marie Louise (nee Siegling) Kraft, born July 9, 1932, 2:15 P. M., Community Hospital, Springer, New Mexico, daughter of Ludwig Oscar and Nicolasa (nee Hurtado) Siegling, of Deming, New Mexico.

Married — May 24, 1952, Reno, Nevada.

Children — One (daughter) born to above union: Julie Ann Kraft, born March 4, 1953, Hamilton Air Base Hospital, California. Post Office address, San Rafael, California.

FAMILY REGISTER

Sketch 513

NED OVERTON and HELEN (nee BRECK) KRAFT

Husband — Ned Overton Kraft, born December 20, 1905, Belleville, St. Clair County, Illinois, son of Adam J. and Elise Caroline (nee Steinert) Kraft.

Wife — Helen (nee Breck) Kraft, born May 17, 1908, Dallas, Dallas County, Texas, daughter of Edward Cruft and Stella (nee Gleeson) Breck.

Married — March 3, 1930, St. Louis, Missouri.

Children — Five (three sons, two daughters) born to above union: Martha Jane Kraft, born February 16, 1932; Ned Overton Kraft Jr., born January 1, 1934; Cartan Breck Kraft, born January 21, 1935; Richard Breck Kraft, born August 28, 1939; Susan Cartan Kraft, born February 9, 1942. Children's birthplace — St. Louis, Missouri.

FAMILY REGISTER

Sketch 515

ELSIE CAROLINE (nee KRAFT) and ELMER LOOS

Husband — Elmer Loos born May 15, 1906, Belleville, St. Clair County, Illinois, son of Adolph and Emma (nee Isler) Loos. Grandson of Peter and Elizabeth (nee Schmidt) Isler, and great grandson of John and Amelia Schmidt.

Wife — Elsie Caroline (nee Kraft) Loos, born September 29, 1908, Belleville, St. Clair County, Illinois, daughter of Adam J. and Elise Caroline (nee Steinert) Kraft.

Married — June 6, 1934, Edwardsville, Madison County, Illinois.

FAMILY REGISTER

Sketch 517

LENA (nee STEINERT) and WILLIAM KRAFT

Mrs. Lena Kraft

Husband — William Kraft, born August 2, 1870, Lenzburg Township, St. Clair County, Illinois, son of Philipp and Louise (nee Winter) Kraft — Philipp and Louise (nee Winter) Keim.

Wife — Lena (nee Steinert) Kraft, born March 25, 1879, Lenzburg Township, St. Clair County, Illinois, daughter of John Nicholaus and Regina (nee Wildy) Steinert.

Married — June 2, 1898, Lenzburg Township, St. Clair County, Illinois.

Children — One (son) born to above union: Philip H. Kraft, born June 3, 1898, Lenzburg Township, St. Clair County, Illinois.

DEATH — INTERMENT

Son — Philip H. Kraft, born June 3, 1898, died, Thursday, January 28, 1915, Lenzburg Township, St. Clair County, Illinois, age 16 years, 7 months, 25 days. Funeral services, Sunday, January 31, 1915, Rev. C. Barkau, of St. John Evangelical and Reformed Church, New Athens, St. Clair County, Illinois, officiated. Text Luke 7:12-15.

Mother — Lena (nee Steinert) Kraft, born March 25, 1879, died February 9, 1936, at her home, Lenzburg Township, St. Clair County, Illinois.

Father — William Kraft, born August 2, 1870, died at his home, March 7, 1938, Lenzburg Township, St. Clair County, Illinois.

Son, mother, father, interment in Dutch Hill Cemetery, Lenzburg Township, St. Clair County, Illinois.

FAMILY REGISTER

Sketch 519

JOHN and ELISA (nee BAUMANN) STEINERT

Husband — John Steinert, born October 6, 1835, Emershausen, Bavaria, Germany, son of Christian and Dorothea (Baum Von Ibind) Steinert, Emershausen, Bavaria, Germany.

Wife — Elisa (nee Baumann) Steinert, born May 20, 1839, Nordheim, Manheim on Rhine, Germany.

Married — July 27, 1857, St. Anthony, Stearns County, Minnesota.

Children — Five (two daughters, three sons) born to above union: Amalia Elisa Steinert, born August 25, 1859; Adelhaid Maria Steinert, born October 25, 1861; Heinrich Bernhard Steinert, born July 1, 1864; John Baumann Steinert, born October 10, 1866; Edward Franklin Steinert, born February 8, 1868. Children's birthplace — Two daughters, St. Anthony, Stearns County, Minnesota, three sons, East St. Louis, St. Clair County, Illinois.

DEATH — INTERMENT

Father — John Steinert, born October 6, 1835, died May 2, 1870, at his home, East St. Louis, St. Clair County, Illinois.

Mother — Elisa (nee Baumann) Steinert, born May 20, 1839, died December 2, 1870, East St. Louis, St. Clair County, Illinois. Father, mother, buried in Walnut Hill Cemetery, Belleville, St. Clair County, Illinois.

Children — After the parent's death, (Heinrich) Henry Steinert lived with his uncle and aunt, John Nicholaus and Regina (nee Wildy) Steinert, farmers living five miles south of New Athens, Illinois. He remained with them until fifteen years of age, and then entered Central Wesleyan College, Warrenton, Missouri. *Sketch* 437.

—John Baumann Steinert lived with his uncle and aunt Jonathan and Elizabeth (nee Steinert) Leo, residing on a farm four miles southeast of New Athens, Illinois. He stayed with them until he entered Central Wesleyan College, Warrenton, Missouri. He trained himself as an instructor and teacher. *Sketch* 9.

—Edward Franklin Steinert, and the sisters, Amalia Elisa Steinert and Adelhaid Maria Steinert were reared by near relatives of the mother's relation, who lived in Belleville, and East St. Louis, Illinois.

Henry Steinert

John Steinert

Edward Steinert

MARRIAGES

CHILDREN of JOHN and ELISA (nee BAUMANN) STEINERT

Daughter — Amalia Elisa Steinert, born August 25, 1859, and Jacob Maurer, born September 16, 1859, married February 23, 1883, Belleville, St. Clair County, Illinois. *Sketch* 523.

Daughter — Adelhaid Maria Steinert, born October 25, 1861, and Thomas Hallows, born February 13, 1856, married March 9, 1880. *Sketch* 525.

Son — Heinrich (Henry) Bernhard Steinert, born July 1, 1864, and Annie M. Hallows, born November 30, 1872, married August 15, 1893. *Sketch* 535.

Son — John Baumann Steinert, born October 10, 1866, and Helen Grace, born October 6, 1868, married December 28, 1898. *Sketch* 541.

Son — Edward Franklin Steinert, born February 8, 1868, and Alvena Perry, born August 21, 1869, married December 24, 1891. *Sketch* 547.

FAMILY REGISTER

Sketch 523

AMALIA ELISA (nee STEINERT) and JACOB MAURER

Mrs. Amalia Maurer

Husband — Jacob Maurer, born September 16, 1859, Prairie du Long Township, St. Clair County, Illinois, son of Jacob and Eva (nee Lippert) Maurer.

Wife — Amalia Elisa (nee Steinert) Maurer, born August 25, 1859, St. Anthony, Stearns County, Minnesota, daughter of John and Elisa (nee Baumann) Steinert.

Married — February 23, 1883, Belleville, St. Clair County, Illinois.

DEATH — INTERMENT

Husband — Jacob Maurer, born September 16, 1859, died May 15, 1884. Interment, Walnut Hill Cemetery, Belleville, St. Clair County, Illinois.

SECOND MARRIAGE

AMALIA ELISA (nee STEINERT) (MAURER) and JOHN MAURER

Husband — John Maurer, born October 5, 1853, Prairie du Long Township, St. Clair County, Illinois, son of Jacob and Eva (nee Lippert) Maurer.

Wife — Amalia Elisa (nee Steinert) Maurer, born August 25, 1859, St. Anthony, Stearns County, Minnesota, daughter of John and Elisa (nee Baumann) Steinert.

Married — March 31, 1887, Belleville, St. Clair County, Illinois.

Children — Three (daughters) born to above union: Emma Hannah Maurer, born February 2, 1888; Adele Edith Maurer, born June 9, 1890; Alvena Margaretha Maurer, born January 10, 1893. Children's birthplace — Belleville, St. Clair County, Illinois.

DEATH — INTERMENT

Daughter — Adele Edith Maurer, born June 9, 1890, died January 2, 1893.

Father — John Maurer, born October 5, 1853, died September 14, 1921, Belleville, St. Clair County, Illinois.

Mother — Amalia Elisa (nee Steinert) Maurer, born August 25, 1859, died February 18, 1931, at her home, 1106 West Main Street, Belleville, Illinois, Rev. C. R. Hempel, Christ Evangelical Church, Belleville, Illinois, officiated.

Daughter — Emma Hannah Maurer, born February 2, 1888, died Thursday, January 28, 1954, St. Elizabeth Hospital, Belleville, Illinois. Burial Saturday, January 30, 1954, 2:00 P.M. Rev. Alfred Schroeder, Christ Evangelical and Reformed Church, Belleville, Illinois, officiated.

Father, mother, two daughters, buried in Walnut Hill Cemetery, Belleville, St. Clair County, Illinois.

FAMILY REGISTER

Sketch 525

ADELHAID MARIA (nee STEINERT) and THOMAS HALLOWS

Husband -- Thomas Hallows, born February 13, 1856, Canteen Township, St. Clair County, Illinois, son of William and Elizabeth (nee Williams) Hallows.

Wife -- Adelhaid Maria (nee Steinert) Hallows, born October 25, 1861, St. Anthony, Stearns County, Minnesota, daughter of John and Elisa (nee Baumann) Steinert.

Married — March 9, 1880.

Children — Two (sons) born to above union: Albert B. Hallows, born February 15, 1882; Walter E. Hallows, born August 11, 1884. Children's birthplace — East St. Louis, St. Clair County, Illinois.

DEATH — INTERMENT

Son — Albert B. Hallows, born February 15, 1882, died September 24, 1904.

Father — Thomas Hallows, born February 13, 1856, died April 17, 1928.

Mother — Adelhaid Maria (nee Steinert) Hallows, born October 25, 1861, died December 25, 1944, 9:25 P. M., age 85 years, 2 months. Funeral services December 28, 1944, Kurrus Funeral Home, East St. Louis, St. Clair County, Illinois. Dr. Young of First Christian Church, officiated.
Son, father, mother, buried in Mt. Hope Cemetery, Belleville, St. Clair County, Illinois.

MARRIAGES

CHILD of THOMAS and ADELHAID MARIA (nee STEINERT) HALLOWS

Son — Walter E. Hallows, born August 11, 1884, and Phoebe Bishop, born April 2, 1884, married May 15, 1912. *Sketch* 529.

FAMILY REGISTER

Sketch 529

WALTER E. and PHOEBE (nee BISHOP) HALLOWS

Husband — Walter E. Hallows, born August 11, 1884, East St. Louis, St. Clair County, Illinois, son of Thomas and Adelhaid Maria (nee Steinert) Hallows.

Wife — Phoebe (nee Bishop) Hallows, born April 2, 1884, Chicago, Cook County, Illinois, daughter of Charles H. and Nellie E. (nee Brumagim) Bishop.

Married — May 15, 1912.

Children — One (daughter) born to above union: Alma Hallows, born August 17, 1916, East St. Louis, St. Clair County, Illinois.

MARRIAGES

CHILD of WALTER E. and PHOEBE (nee BISHOP) HALLOWS

Daughter — Alma Hallows, born August 17, 1916, and Don Morrow, born October 1, 1910, married January 27, 1940. *Sketch* 533.

FAMILY REGISTER

Sketch 533

ALMA (nee HALLOWS) and DON MORROW

Husband — Don Morrow born October 1, 1910, Smithboro, Bond County, Illinois, son of Harry Odell and Goldie May (nee Defrees) Morrow.

Wife — Alma (nee Hallows) Morrow, born August 17, 1916, East St. Louis, St. Clair County, Illinois, daughter of Walter E. and Phoebe (nee Bishop) Hallows.

Married — January 27, 1940.

FAMILY REGISTER

Sketch 535

(HEINRICH) HENRY BERNHARD and ANNIE M. (nee HALLOWS) STEINERT

Husband — Henry Bernhard Steinert, born July 1, 1864, East St. Louis, St. Clair County, Illinois, son of John and Elisa (nee Baumann) Steinert.

Wife — Annie M. (nee Hallows) Steinert, born November 30, 1872, Canteen Township, St. Clair County, Illinois, daughter of William and Mary J. (nee Williams) Hallows.

Married — August 15, 1893.

Children — Two (one daughter, one son) born to above union: Charlotte Steinert, born, East St. Louis, St. Clair County, Illinois; John Nicolas William Steinert, born October 7, 1895, Albuquerque, New Mexico.

DEATH — INTERMENT

Daughter — Charlotte Steinert, died in infancy.

Father — Henry Bernhard Steinert, born July 1, 1864, died December 1, 1895. Daughter, father, interment in St. Henry's Cemetery, East St. Louis, St. Clair County, Illinois.

Mother — Annie M. (nee Hallows) Steinert, born November 30, 1872, died December 10, 1942. Interment, Caseyville, Cemetery, St. Clair County, Illinois.

MARRIAGES

CHILD of HENRY BERNHARD and ANNIE M. (nee HALLOWS) STEINERT

Son — John Nicolas William Steinert, born October 7, 1895, and Sarah Stokkers, born June 14, 1900, married November 15, 1921. *Sketch* 539.

FAMILY REGISTER

Sketch 539

JOHN NICOLAS WILLIAM and SARAH (nee STOKKERS) STEINERT

Husband — John Nicolas William Steinert, born October 7, 1895, Albuquerque, New Mexico, son of Henry Bernhard and Annie M. (nee Hallows) Steinert.

Wife — Sarah (nee Stokkers) Steinert, born June 14, 1900, Louisville, Jefferson County, Kentucky, daughter of Egbeard G. and Katherine (nee Bretz) Stokkers.

Married — November 15, 1921.

Children — Three (two sons, one daughter) born to above union: John Edward Steinert, born February 2, 1923; Dorothy Louise Steinert, born July 30, 1925; Clarence William Steinert, born December 20, 1930. Children's birthplace — First two children, Caseyville, St. Clair County, Illinois, third child, Louisville, Jefferson County, Kentucky.

FAMILY REGISTER

Sketch 541

JOHN BAUMANN and HELEN (nee GRACE) STEINERT

Husband — John Baumann Steinert, born October 10, 1866, East St. Louis, St. Clair County, Illinois, son of John and Elisa (nee Baumann) Steinert.

Wife — Helen (nee Grace) Steinert, born October 6, 1868, Monroe, Green County, Wisconsin, daughter of Perry and Mary Grace.

Married — December 28, 1898.

Children — One (daughter) born to above union: Dorothy Steinert, born May 13, 1904, New York City, New York.

DEATH — INTERMENT

Father — John Baumann Steinert, born October 10, 1866, died February 11, 1933.

Mother — Helen (nee Grace) Steinert, born October 6, 1868, died December 18, 1937. Father, mother, interment in Ferncliff Cemetery, New York City, New York.

MARRIAGES

CHILD of JOHN BAUMANN and HELEN (nee GRACE) STEINERT

Daughter — Dorothy Steinert, born May 13, 1904, and Kenneth Hale Sims, born August 27, 1899, married, September 17, 1927. *Sketch* 545.

FAMILY REGISTER

Sketch 545

DOROTHY (nee STEINERT) and KENNETH HALE SIMS

Husband — Kenneth Hale Sims, born August 27, 1899, Minneapolis, Hennepin County, Minnesota, son of Samuel A. and Hattie K. (nee King) Sims.

Wife — Dorothy (nee Steinert) Sims, born May 13, 1904, New York City, New York, daughter of John Baumann and Helen (nee Grace) Steinert.

Married — September 17, 1927.

FAMILY REGISTER

Sketch 547

EDWARD FRANKLIN and ALVENA (nee PERRY) STEINERT

Husband — Edward Franklin Steinert, born February 8, 1868, East St. Louis, St. Clair County, Illinois, son of John and Elisa (nee Baumann) Steinert.

Wife — Alvena (nee Perry) Steinert, born August 21, 1869, Washington, District of Columbia, U.S.A., daughter of John and Annie M. (nee Senter) Perry.

Married — December 24, 1891.

Children — Three (two daughters, one son) born to above union: Gertrude Steinert, born September 30, 1892; Bernice Elaine Steinert, born September 20, 1894; Perry Lamont Steinert, born June 3, 1896. Children's birthplace — Kansas City, Jackson County, Missouri.

DEATH — INTERMENT

Father — Edward Franklin Steinert, born February 8, 1868, died March 9, 1905.

Mother — Alvena (nee Perry) Steinert, born August 21, 1869, died June 17, 1946. Father, mother, buried in Forest Hill Cemetery, Kansas City, Jackson County, Missouri.

MARRIAGES

CHILDREN of EDWARD FRANKLIN and ALVENA (nee PERRY) STEINERT

Daughter — Gertrude Steinert, born September 30, 1892, and William Lee Bruckart I, born September 2, 1891, married July 15, 1917. *Sketch* 551.

Daughter — Bernice Elaine Steinert, born September 20, 1894, and Carl Olmstead, son of Mr. and Mrs. Fred Olmstead, married April, 1918. Bernice Elaine (nee Steinert) Olmstead, born September 20, 1894, died March 22, 1919, San Antonio, Texas, age 24 years, 6 months, 2 days. Buried in Forest Hill Cemetery, Kansas City, Jackson County, Missouri.

Son — Perry Lamont Steinert, born June 3, 1896, and Helen Katherine Lewis, born August 2, 1899, married May 16, 1924. *Sketch* 561.

FAMILY REGISTER

Sketch 551

GERTRUDE (nee STEINERT) and WILLIAM LEE BRUCKART I

Husband — William Lee Bruckart I, born September 2, 1891, Leeton, Johnson County, Missouri, son of Leander Wesley and Emma Ann (nee Slayter) Bruckart.

Wife — Gertrude (nee Steinert) Bruckart, born September 30, 1892, Kansas City, Jackson County, Missouri, daughter of Edward Franklin and Alvena (nee Perry) Steinert.

Married — July 15, 1917.

Children — Two (sons) born to above union: William Lee Bruckart II, born December 10, 1919; Kenneth Boyce Bruckart, born July 21, 1925. Children's birthplace — Washington, District of Columbia, U.S.A.

DEATH — INTERMENT

Father — William Lee Bruckart I, born September 2, 1891, died August 4, 1940. Interment in Cedar Hill Cemetery, Washington, District of Columbia, U.S.A.

PARENTS of WILLIAM LEE BRUCKART I

Father — Leander Wesley Bruckart, born July 16, 1854, Elkhart, Elkhart County, Indiana, died November 1923.

Mother — Emma Ann (nee Slayter) Bruckart, born May 14, 1856, Plymouth, Marshall County, Indiana, died February 1941. Father, mother, buried at Warrensburg, Johnson County, Missouri.

MARRIAGES

CHILDREN of WILLIAM LEE I and GERTRUDE (nee STEINERT) BRUCKART

Son — William Lee Bruckart II, born December 10, 1919, and Jessie Francis, born October 13, 1919, married June 4, 1942. *Sketch* 555.

Son — Kenneth Boyce Bruckart, born July 21, 1925, and Katherine Hobb, born January 15, 1924, married July 27, 1946. *Sketch* 557.

FAMILY REGISTER

Sketch 555

WILLIAM LEE II and JESSIE (nee FRANCIS) BRUCKART

Husband — William Lee Bruckart II, born December 10, 1919, Washington, District of Columbia, U.S.A., son of William Lee I and Gertrude (nee Steinert) Bruckart.

Wife — Jessie (nee Francis) Bruckart, born October 13, 1919, Standford, Lincoln County, Kentucky, daughter of Kelly J. and Margaret (nee Hocker) Francis.

Married — June 4, 1942.

Children — Three (one daughter, two sons) born to above union: Frances Day Bruckart, born August 2, 1943; William Lee Bruckart III, born August 9, 1947; Kelly Francis Bruckart, born December 5, 1949. Children's birthplace — First child, San Diego, San Diego County, California, next two children, Stanford, Lincoln County, Kentucky.

FAMILY REGISTER

Sketch 557

KENNETH BOYCE and KATHERINE (nee HOBB) BRUCKART

Husband — Kenneth Boyce Bruckart, born July 21, 1925, Washington, District of Columbia, U.S.A., son of William Lee I and Gertrude (nee Steinert) Bruckart.

Wife — Katherine (nee Hobb) Bruckart, born January 15, 1924, Louisville, Jefferson County, Kentucky, daughter of Leroy and Estella (nee Mouchon) Hobb.

Married — July 27, 1946.

Children — One (son) born to above union: Kenneth Lee Bruckart, born November 21, 1950.

FAMILY REGISTER

Sketch 561

PERRY LAMONT and HELEN KATHERINE (nee LEWIS) STEINERT

Husband — Perry Lamont Steinert, born June 3, 1896, Kansas City, Jackson County, Missouri, son of Edward Franklin and Alvena (nee Perry) Steinert.

Wife — Helen Katherine (nee Lewis) Steinert, born August 2, 1899, Topeka, Shawnee County, Kansas, daughter of Shirley and Myrtle Marian (nee Madison) Lewis.

Married — May 10, 1924.

Children — One (daughter) born to above union: Marilyn Bernice Steinert, born November 23, 1927, Topeka, Shawnee County, Kansas.

FAMILY REGISTER

Sketch 563

ANNA KATHARINA (nee SCHNEIDER) and VALENTEN KARL (CHARLES) DEICHMANN

Husband — Valenten Karl (Charles) Deichmann, born December 24, 1799, Armershausen, Koenigreich Bavaria, Germany.

Wife — Anna Katharina (nee Schneider) Deichmann, born February 10, 1810, Funkersdorf, Koenigreich Bavaria, Germany, daughter of Peter and Barbara (nee Kempf) Schneider.

Married — October 23, 1832, Funkersdorf, Koenigreich Bavaria, Germany.

Children — Seven (sons) born to above union: Peter Deichmann, born August 9, 1833; Leonard Deichmann, born August 5, 1835; Johann George Deichmann, born January 1, 1838; Friederich Deichmann, born May 25, 1840. Above four children's birthplace — Armershausen, Bavaria, Germany; Karl A. Deichmann, born August 19, 1842, Hermattshausen, Bavaria, Germany; Wilhelm Deichmann, born November 10, 1845; Heinrich Deichmann, born December 16, 1848. The last two children's birthplace — Dutch Hill Prairie, Lenzburg Township, St. Clair County, Illinois, U.S.A.

The parents, with their children, emigrated to the United States of America in 1843, settling on Dutch Hill Prairie, Lenzburg Township, St. Clair County, Illinois, and a few years later, located near Shumway, Effingham, Effingham County, Illinois.

DEATH — INTERMENT

Son — Wilhelm Deichmann, born November 10, 1845, died December 15, 1846.

Son — Heinrich Deichmann, born December 16, 1848, died July 21, 1870.

Mother — Anna Katharina (nee Schneider) Deichmann, born February 10, 1810, died January 16, 1875.

Father — Valenten Karl (Charles) Deichmann, born December 24, 1799, died March 29, 1888. Mother, father, buried near Shumway, Methodist Episcopal Church Cemetery, Effingham County, Illinois.

MARRIAGES

CHILDREN of VALENTEN KARL (CHARLES) and ANNA KATHARINA (nee SCHNEIDER) DEICHMANN

Son — Peter Deichmann, born August 9, 1833, and Mary Magdalena Schaller, born July 25, 1834, married March 20, 1854, Belleville, St. Clair County, Illinois. *Sketch* 567.

Son — Leonard Deichmann, born August 5, 1835, and Susanna Baumann, born December 19, 1830, married near the year 1855. *Sketch* 607.

Son — Johann George Deichmann, born January 1, 1838, and Maria Frank, married December 1, 1862, Belleville, St. Clair County, Illinois. *Sketch* 665.

Son — Friederich (Fred) Deichmann, born May 25, 1840, and Mary Beekman, born September 25, 1847, married September 25, 1864, St. Clair County, Illinois. *Sketch* 749.

Son — Karl (Charles) A. Deichmann, born August 19, 1842, and Elizabeth Bingaman, born November 30, 1846, married. *Sketch* 789.

FAMILY REGISTER

Sketch 567

PETER and MARY MAGDELENA (nee SCHALLER) DEICHMANN

Husband — Peter Deichmann, born August 9, 1833, Armershausen, Bavaria, Germany, son of Valenten Karl (Charles) and Anna Katharina (nee Schneider) Deichmann.

Wife — Mary Magdelena (nee Schaller) Deichmann, born July 25, 1834, Germany, daughter of Philip and Elizabeth (nee Hentzel) Schaller. Settled in United States of America, 1843. *Sketch* 1427.

Married — March 20, 1854, by Pharer N. Lepione, Lutheran, St. Paul Evangelical and Reformed Church, Belleville, St. Clair County, Illinois.

Children — Four (one son, three daughters) born to above union: Henry Deichmann, born May 20, 1859; Mary Magdelena Deichmann, born November 17, 1861; Augusta Wilhelmina Deichmann, born December 26, 1864; Hedwig Louise Deichmann, born January 26, 1872. Children's birthplace — First three children, Dutch Hill Prairie, Lenzburg Township, St. Clair County, Illinois, the fourth child, New Athens, St. Clair County, Illinois.

DEATH — INTERMENT

Father — Peter Deichmann, born August 9, 1833, died December 30, 1908. Funeral services, January 1, 1909, 2:00 P. M., Rev. Krickhahn of St. John Evangelical and Reformed Church, New Athens, Illinois, officiated.

Mother — Mary Magdelena (nee Schaller) Deichmann, born July 25, 1834, died September 17, 1917. Father, mother, interment in New Athens Cemetery, New Athens, St. Clair County, Illinois.

MARRIAGES

CHILDREN of PETER and MARY MAGDELENA (nee SCHALLER) DEICHMANN

Son — Henry Deichmann, born May 20, 1859, and Anna Margaret Reppel, born September 5, 1873, married December 17, 1891, New Athens, St. Clair County, Illinois. *Sketch* 571.

Daughter — Mary Magdelena Deichmann, born November 17, 1861, and Gustave Holst, born January 27, 1862, married August 12, 1887, New Athens, St. Clair County, Illinois. *Sketch* 579.

Daughter — Augusta Wilhelmina Deichmann, born December 26, 1864, and Ferdinand William Fries, born June 2, 1865, married November 28, 1888. *Sketch* 589.

Daughter — Hedwig Louise Deichmann, born January 26, 1872, and Henry Dressler, born June 13, 1864, married June 4, 1891. *Sketch* 605.

FAMILY REGISTER

Sketch 571

HENRY and ANNA MARGARET (nee REPPEL) DEICHMANN

Husband - Henry Deichmann, born May 20, 1859, Dutch Hill Prairie, Lenzburg Township, St. Clair County, Illinois, son of Peter and Mary Magdelena (nee Schaller) Deichmann.

Wife — Anna Margaret (nee Reppel) Deichmann, born September 5, 1873, Washington County, Illinois, daughter of Philip and Eva V. Maria (nee Triefenbach) Reppel. Father native of Germany, mother, of Washington County, Illinois.

Married — December 17, 1891, New Athens, St. Clair County, Illinois.

Children — Four (two sons, two daughters) born to above union: Peter Deichmann, born July 27, 1892; George Deichmann, born November 13, 1893; Anna M. Deichmann, born August 27, 1895; Hedwig L. Deichmann, born May 16, 1902. Children's birthplace — New Athens, St. Clair County, Illinois.

DEATH — INTERMENT

Son — Peter Deichmann, born July 27, 1892, died 1900.

Father — Henry Deichmann, born May 20, 1859, died June 11, 1931, Thursday, 5:30 A. M., St. Elizabeth Hospital, Belleville, St. Clair County, Illinois.

Mother — Anna Margaret (nee Reppel) Deichmann, born September 5, 1873, died January 9, 1950, Monday, 8:30 A. M., at her home, New Athens, Illinois. Funeral services, January 11, 1950, Wednesday, 2:30 P. M., Rev. H. G. Lippert, St. John Evangelical and Reformed Church, New Athens, Illinois, officiated.

Son, father, mother, buried in New Athens Cemetery, New Athens, St. Clair County, Illinois.

MARRIAGES

CHILDREN of HENRY and ANNA MARGARET (nee REPPEL) DEICHMANN

Son — George Deichmann, born November 13, 1893, and Lillian Coffman, married May 10, 1943.

Daughter — Anna M. Deichmann, born August 27, 1895, and Charles William Vogler, born January 5, 1893, married October 28, 1918. *Sketch* 577.

FAMILY REGISTER

Sketch 577

ANNA M. (nee DEICHMANN) and CHARLES WILLIAM VOGLER

Husband — Charles William Vogler, born January 5, 1893, New Athens, St. Clair County, Illinois, son of Charles William and Mary Seeny (nee Bennett) Vogler.

Wife — Anna M. (nee Deichmann) Vogler, born August 27,1895, New Athens, St. Clair County Illinois, daughter of Henry and Anna Margaret (nee Reppel) Deichmann.

Married — October 28, 1918.

DEATH — INTERMENT

Husband — Charles William Vogler, born January 5, 1893, died April 24, 1935. Interment in New Athens Cemetery, New Athens, St. Clair County, Illinois.

FAMILY REGISTER

Sketch 579

MARY MAGDELENA (nee DEICHMANN) and GUSTAVE HOLST

Husband – Gustave Holst, born January 27, 1862, St. Louis, Missouri, son of Fred and Elisa (Lizzie) (nee Hesse) Holst.

Wife – Mary Magdelena (nee Deichmann) Holst, born November 17, 1861, Dutch Hill Prairie, Lenzburg Township, St. Clair County, Illinois, daughter of Peter and Mary Magdelena (nee Schaller) Deichmann.

Married – August 12, 1887, New Athens, St. Clair County, Illinois.

Children – Three (one daughter, two sons) born to above union: Minnie Holst, born September 7, 1888; Henry Holst, born July 29, 1890; Fred Gustave Holst, born October 22, 1893. Children's birthplace – First two children, New Athens, St. Clair County, Illinois; third child, Lenzburg, St. Clair County, Illinois.

DEATH — INTERMENT

Son – Henry Holst, born July 29, 1890, died May 23, 1892.

Father – Gustave Holst, born January 27, 1862, died June 29, 1935.

Daughter – Minnie Holst, born September 7, 1888, died August 10, 1935. She was fatally injured in an automobile accident.

Mother – Mary Magdelena (nee Deichmann) Holst, born November 17, 1861, died February 20, 1950, Monday, 12:15 P. M., at the home of her son, Fred Gustave Holst, New Athens, Illinois, age 88 years, 3 months, 3 days. Funeral services, February 23, 1950, Thursday, 2:30 P. M., Rev. Henry G. Lippert, St. John Evangelical and Reformed Church, New Athens, Illinois, officiated.

Son, father, daughter, mother, interment in New Athens Cemetery, New Athens, St. Clair County, Illinois.

MARRIAGES

CHILD of GUSTAVE and MARY MAGDELENA (nee DEICHMANN) HOLST

Son – Fred Gustave Holst, born October 22, 1893, and Marie Louise Weston, born October 16, 1891, married July 14, 1919, St. Louis, Missouri. *Sketch* 583.

FAMILY REGISTER

Sketch 583

FRED GUSTAVE and MARIE LOUISE (nee WESTON) HOLST

Husband — Fred Gustave Holst, born October 22, 1893, Lenzburg, St. Clair County, Illinois, son of Gustave and Mary Magdelena (nee Deichmann) Holst.

Wife — Marie Louise (nee Weston) Holst, born October 16, 1891, Chester, Randolph County, Illinois, daughter of William and Priza (nee Steele) Weston.

Married — July 14, 1919, St. Louis, Missouri.

Children — One (son) born to above union: Lloyd Holst, born May 26, 1920, St. Louis, Missouri.

MARRIAGES

CHILD of FRED GUSTAVE and MARIE LOUISE (nee WESTON) HOLST

Son — Lloyd Holst, born May 26, 1920, and Dorothy Zipfel, born March 22, 1919, married June 28, 1941, Freeburg, St. Clair County, Illinois. *Sketch* 587.

FAMILY REGISTER

Sketch 587

LLOYD and DOROTHY (nee ZIPFEL) HOLST

Husband — Lloyd Holst, born May 26, 1920, St. Louis, Missouri, son of Fred Gustave and Marie Louise (nee Weston) Holst.

Wife — Dorothy (nee Zipfel) Holst, born March 22, 1919, New Athens, St. Clair County, Illinois, daughter of Alfred E. and Anna (nee Becker) Zipfel.

Married — June 28, 1941, Freeburg, St. Clair County, Illinois.

Children — One (son) born to above union: Roy Fred Holst, born February 11, 1949, St. Louis, Missouri.

GOD'S WORD REVEALED

1 The heavens declare the glory of God;
and his firmament sheweth his handywork.

2 Day unto day uttereth speech,
and night unto night sheweth knowledge.

3 There is no speech nor language, where their voice is not heard.

4 Their line is gone out through all the earth, and their word to the end of the world.
In them hath he set a tabernacle for the sun.

5 Which is as a bridegroom coming out of his chamber,
and rejoiceth as a strong man to run a race.

6 His going forth is from the heaven, and his circuit unto the ends of it:
and there is nothing hid from the heat thereof.

7 The law of the Lord is perfect, converting the soul:
the testimony of the Lord is sure, making wise the simple.

8 The statues of the Lord are right, rejoicing the heart:
the commandment of the Lord is pure, enlightening the eyes.

9 The fear of the Lord is clean, enduring forever:
the judgments of the Lord are true and righteous altogether.

10 More to be desired are they than gold, yea, than much fine gold:
sweeter also than honey and the honeycomb.

11 Moreover by them is thy servant warned:
and in keeping of them there is great reward.

12 Who can understand his errors?
cleanse thou me from secret faults.

13 Keep back thy servant also from presumptuous sins; let them not have dominion over me:
then shall I be upright, and I shall be innocent from the great transgression.

14 Let the words of my mouth, and the meditation of my heart, be acceptable in thy sight, O Lord, my strength, and my redeemer.

Psalm 19.

FAMILY REGISTER

Sketch 589

AUGUSTA WILHELMINA (nee DEICHMANN) and FERDINAND WILLIAM FRIES

Husband — Ferdinand William Fries, born June 2, 1865, New Athens, St. Clair County, Illinois, son of George and Johannetta (nee Ahlheim) Fries, both born in Darmstadt, Germany. Father settled, 1838, mother, 1857, in New Athens, St. Clair County, Illinois. Mother died March 5, 1929.

Wife — Augusta Wilhelmina (nee Deichmann) Fries, born December 26, 1864, Dutch Hill Prairie, Lenzburg Township, St. Clair County, Illinois, daughter of Peter and Mary Magdelena (nee Schaller) Deichmann.

Married — November 28, 1888, New Athens, St. Clair County, Illinois.

Children — Four (twins, three sons, one daughter) born to above union: J. Peter Fries (twin), and J. George Fries (twin), born June 15, 1890; Clara Fries, born January 29, 1893; Gustave Ferdinand Fries, born January 3, 1898. Children's birthplace— Lenzburg, St. Clair County, Illinois.

DEATH — INTERMENT

Son — J. Peter Fries (twin), born June 15, 1890, died March 10, 1891.

Son — J. George Fries (twin), born June 15, 1890, died April 13, 1891.

Mother — Augusta Wilhelmina (nee Deichmann) Fries, born December 26, 1864, died February 12, 1921, Saturday, 10:10 A. M. Buried Tuesday, February 15, 1921, Rev. C. Barkau, St. John Evangelical Church, New Athens, Illinois, officiated.
Twin sons, mother, buried in Oak Ridge Cemetery, New Athens, St. Clair County, Illinois.

SECOND MARRIAGE

FERDINAND WILLIAM and TILLIE MARIE (nee ARNDT) (ELDRICH) FRIES

Husband — Ferdinand William Fries, born June 2, 1865, New Athens, St. Clair County, Illinois, son of George and Johannetta (nee Ahlheim) Fries. Both born in Darmstadt, Germany.

Wife — Tillie Marie (nee Arndt) Fries, born September 29, 1884, daughter of Henry S. and Emily (nee Graser) Arndt.

Married — December 1922.

Children — One (daughter) born to her former marriage: Thelma Eldrich.

DEATH — INTERMENT

Husband — Ferdinand William Fries, born June 2, 1865, died November 9, 1930. Interment in Oak Ridge Cemetery, New Athens, St. Clair County, Illinois.

Wife — Tillie Marie (nee Arndt) Fries, born September 29, 1884, died November 9, 1930. Buried in Valhalla Park, St. Louis, Missouri.

MARRIAGES

CHILDREN of FERDINAND WILLIAM and AGUSTA WILHELMINA (nee DEICHMANN) FRIES — FERDINAND WILLIAM and TILLIE MARIE (nee ARNDT) FRIES

Daughter — Clara Fries, born January 29, 1893, and Richard Michael Schlesinger, born August 18, 1889, married October 22, 1914, New Athens, St. Clair County, Illinois. *Sketch* 593.

Son — Gustave Ferdinand Fries, born January 3, 1898, and Leona Elizabeth Hentze, born August 6, 1902, married October 16, 1924, Clayton, St. Louis County, Missouri. *Sketch* 599.

FAMILY REGISTER

Sketch 593

CLARA (nee FRIES) and RICHARD MICHAEL SCHLESINGER

Husband — Richard Michael Schlesinger, born August 18, 1889, New Athens, St. Clair County, Illinois, son of Michael and Fredericka (nee Ohldendorph) Schlesinger. Father died October 30, 1929.

Wife — Clara (nee Fries) Schlesinger, born January 29, 1893, Lenzburg, St. Clair County, Illinois, daughter of Ferdinand William and Augusta Wilhelmina (nee Deichmann) Fries.

Married — October 22, 1914, New Athens, St. Clair County, Illinois.

Children — One (son) born to above union: Harold Richard Schlesinger, born July 18, 1917, New Athens, St. Clair County, Illinois.

MARRIAGES

CHILD of RICHARD MICHAEL and CLARA (nee FRIES) SCHLESINGER

Son — Harold Richard Schlesinger, born July 18, 1917, and Lois Elaine Hinrichs, born July 29, 1922, married April 14, 1951, St. Louis, Missouri. *Sketch* 597.

FAMILY REGISTER

Sketch 597

HAROLD RICHARD and LOIS ELAINE (nee HINRICHS) SCHLESINGER

Husband — Harold Richard Schlesinger, born July 18, 1917, New Athens, St. Clair County, Illinois, son of Richard Michael and Clara (nee Fries) Schlesinger.

Wife — Lois Elaine (nee Hinrichs) Schlesinger, born July 29, 1922, Chicago, Cook County, Illinois, daughter of Elmer Herbert and Helen Augusta (nee Stobbe) Hinrichs. Both born at Chicago, Illinois.

Married — April 14, 1951, Saturday, 8:00 P. M., Bethany Evangelical and Reformed Church, St. Louis, Missouri.

Children — One (daughter) born to above union: Karen Sue Schlesinger, born August 11, 1953, Hospital, Springfield, Greene County, Missouri.

FAMILY REGISTER

Sketch 599

GUSTAVE FERDINAND and LEONA ELIZABETH (nee HENTZE) FRIES

Husband — Gustave Ferdinand Fries, born January 3, 1898, Lenzburg, St. Clair County, Illinois, son of Ferdinand William and Augusta Wilhelmina (nee Deichmann) Fries.

Wife — Leona Elizabeth (nee Hentze) Fries, born August 6, 1902, Lenzburg, St. Clair County, Illinois, daughter of William A. and Alvine (nee Waehtz) Hentze.

Married — October 16, 1924, Clayton, St. Louis County, Missouri.

Children — Two (daughters) born to above union: Carol Christine Fries, born June 23, 1929; Mary Ellen Fries, born October 3, 1943. Children's birthplace— St. Elizabeth Hospital, Belleville, St. Clair County, Illinois. Post Office address, New Athens, Illinois.

MARRIAGES

CHILDREN of GUSTAVE FERDINAND and LEONA ELIZABETH (nee HENTZE) FRIES

Daughter — Carol Christine Fries, born June 23, 1929, and Roald Elmer Casperson, born March 12, 1926, married June 23, 1951, New Athens, St. Clair County, Illinois. *Sketch* 603.

FAMILY REGISTER

Sketch 603

CAROL CHRISTINE (nee FRIES) and ROALD ELMER CASPERSON

Husband — Roald Elmer Casperson, born March 12, 1926, New Athens, St. Clair County, Illinois, son of Philip William and Ruth Harriet (nee Kemp) Casperson.

Wife — Carol Christine (nee Fries) Casperson, born June 23, 1929, St. Elizabeth Hospital, Belleville, St. Clair County, Illinois, P. O. address, New Athens, Illinois, daughter of Gustave Ferdinand and Leona Elizabeth (nee Hentze) Fries.

Married — June 23, 1951, Saturday, 4:00 P. M., St. John Evangelical and Reformed Church, New Athens, St. Clair County, Illinois. Rev. Henry G. Lippert, officiated.

Children — One (son) born to above union: Gerald Fries Casperson, born May 3, 1954, St. Elizabeth Hospital, Belleville, St. Clair County, Illinois. Post Office address, Freeburg, St. Clair County, Illinois.

FAMILY REGISTER

Sketch 605

HEDWIG LOUISE (nee DEICHMANN) and HENRY DRESSLER

Husband — Henry Dressler, born June 13, 1864, Fayetteville, St. Clair County, Illinois, son of Ben and Marguerite (nee Laux) Dressler.

Wife — Hedwig Louise (nee Deichmann) Dressler, born January 26, 1872, New Athens, St. Clair County, Illinois, daughter of Peter and Mary Magdelena (nee Schaller) Deichmann.

Married — June 4, 1891.

Children — One (daughter) born to above union: Lena Dressler, born March 20, 1892, New Athens, St. Clair County, Illinois.

DEATH — INTERMENT

Mother — Hedwig Louise (nee Deichmann) Dressler, born January 26, 1872, died September 2, 1942.

Father — Henry Dressler, born June 13, 1864, died May 31, 1946. Mother, father, buried in Sunset Hill Cemetery, between Edwardsville and Granite City, Madison County, Illinois.

FAMILY REGISTER

Sketch 607

LEONARD and SUSANNAH (nee BAUMANN) DEICHMAN

Husband — Leonard Deichman, born August 5, 1835, Amershausen, Bavaria, Germany, son of Valenten Karl (Charles) and Anna Katharina (nee Schneider) Deichmann.

Wife — Susannah (nee Baumann) Deichman, born December 19, 1830, Dutch Hill Prairie, Lenzburg Township, St. Clair County, Illinois, daughter of Peter and Susannah Bauman — Peter and Elizabeth Baumann.

Married — Near the year 1855.

Children — One (son) born to above union: John Calvin Deichman, born April 23, 1856, St. Clair County, Illinois.

DEATH — INTERMENT

Mother — Susannah (nee Baumann) Deichman, born December 19, 1830, died July 22, 1858, age 27 years, 7 months, 3 days. Buried in Baumann Family Cemetery, Dutch Hill Prairie, Section 3, Lenzburg Township, St. Clair County, Illinois.

Son — John Calvin Deichman, born April 23, 1856, died April 22, 1876, Marissa, St. Clair County, Illinois. Interment, in Marissa City Cemetery, in Matthew E. and Elizabeth (nee Baumann) Hamilton family lot, Marissa, St. Clair County, Illinois.

SECOND MARRIAGE

LEONARD and SARAH JANE (nee HEMPHILL) DEICHMAN

Husband — Leonard Deichman, born August 5, 1835, Amershausen, Bavaria, Germany, son of Valenten Karl (Charles) and Anna Katharina (nee Schneider) Deichmann.

Wife — Sarah Jane (nee Hemphill) Deichman, born December 5, 1839, County Antrim, Ireland, daughter of Mathew and Matilda (nee White) Hemphill. Father, mother born in 1800. Father died, 1865, mother died, 1867, Marissa, St. Clair County, Illinois. She came to the United States of America with her parents, when she was ten years old. Settled in St. Clair County, Illinois, in 1850.

Married — August 21, 1860.

Children — Seven (five sons, two daughters) born to above union: William Henry Deichman, born September 27, 1861; Charles Edward Deichman, born January 18, 1863; George Washington Deichman, born February 22, 1865; Anna Matilda Deichman, born December 20, 1867; Peter Deichman, born August 22, 1872; John Leonard Deichman, born May 1879; Sarah Jane (Jennie) Deichman, born February 23, 1882. Children's birthplace — first two children, St. Clair County, Illinois, the next five children, Shumway, Effingham County, Illinois.

DEATH — INTERMENT

Daughter — Anna Matilda Deichman, born December 20, 1867, died 1870, Shumway, Effingham County, Illinois.

Son — John Leonard Deichman, born May 1879, died February 25, 1885, Shumway, Effingham County, Illinois.

Father — Leonard Deichman, born August 5, 1835, died October 3, 1919, Shumway, Effingham County, Illinois.

Mother — Sarah Jane (nee Hemphill) Deichman, born December 5, 1839, died February 7, 1933, Alton, Madison County, Illinois. She lived with her daughter Mrs. Jennie (nee Deichman) Diehl, wife of the late Dr. Christian Herman Diehl, Roxana, Madison County, Illinois. Funeral services were held Friday, February 10, 1933, Methodist Episcopal Church, Shumway, Illinois, conducted by Rev. E. E. DeLong, pastor of the Presbyterian Church, Roxana, Illinois.

Daughter, son, father, mother, buried in Shumway Methodist Episcopal Church Cemetery, Shumway, Effingham County, Illinois.

MARRIAGES

CHILDREN of LEONARD and SARAH JANE (nee HEMPHILL) DEICHMAN

Son — William Henry Deichman, born September 27, 1861, and Emma Coulter Dickey, married October 9, 1884. *Sketch* 613.

Son — Charles Edward Deichman, born January 18, 1863, and Leona Helen Victor, born August 31, 1862, married February 5, 1889, Glenese, Washington County, Oregon. *Sketch* 627.

Son — George Washington Deichman, born February 22, 1865, and Manora Jane Hooten, born August 12, 1867, married November 13, 1890, Shumway, Effingham County, Illinois. *Sketch* 641.

Son — Peter Deichman, born August 22, 1872, and Adelaide Harriet Harris, born February 4, 1872, married July 4, 1909, Wagoner, Wagoner County, Oklahoma. *Sketch* 653.

Daughter — Sarah Jane (Jennie) Deichman, born February 23, 1882, and Dr. Christian Herman Diehl, born December 9, 1879, married October 8, 1907, Effingham, Effingham County, Illinois. *Sketch* 659.

ARE YE ABLE, SAID THE MASTER

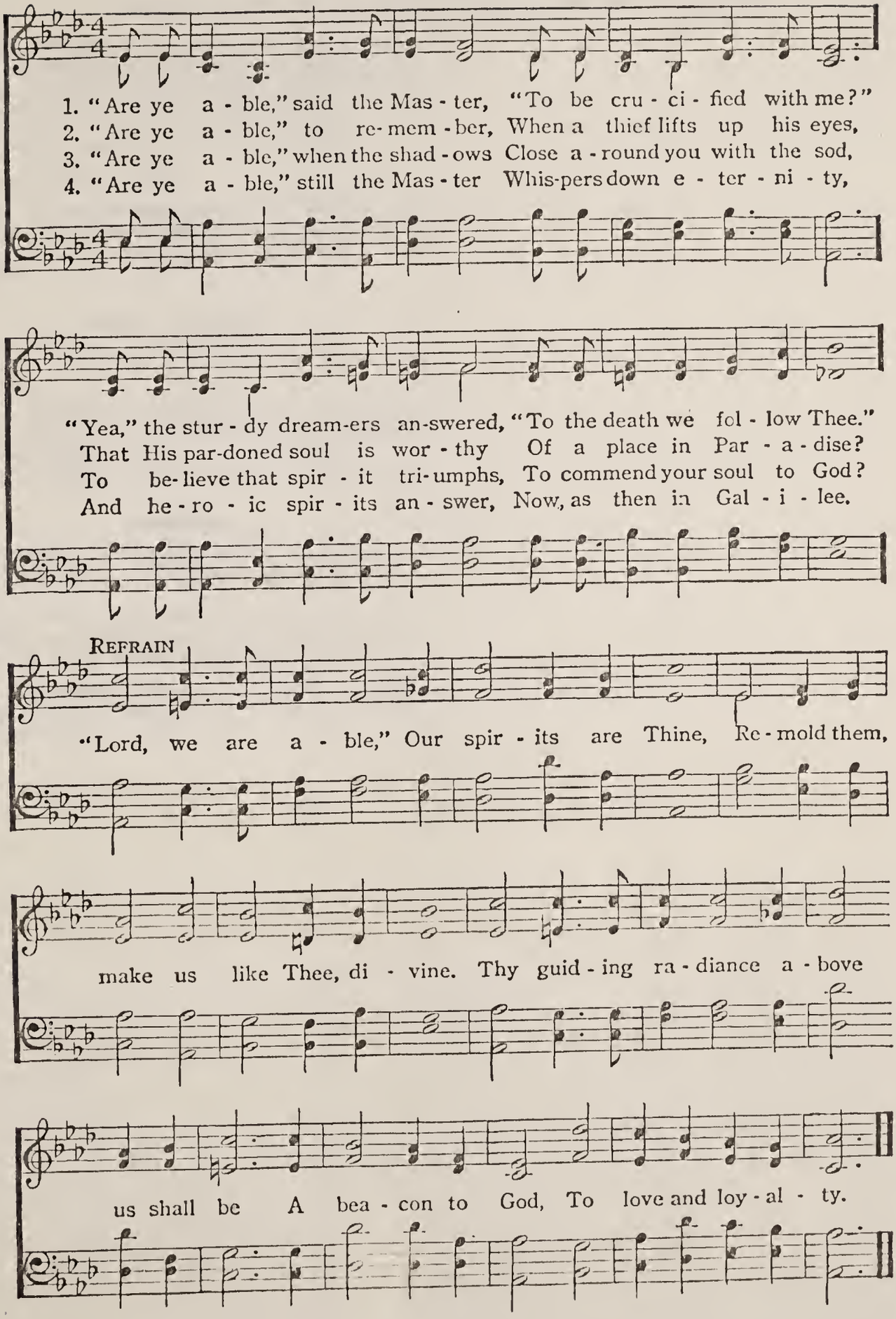

FAMILY REGISTER

Sketch 613

WILLIAM HENRY and EMMA COULTER (nee DICKEY) DEICHMAN

Husband — William Henry Deichman, born September 27, 1861, Dutch Hill Prairie, Lenzburg Township, St. Clair County, Illinois, son of Leonard and Sarah Jane (nee Hemphill) Deichman.

Wife — Emma Coulter (nee Dickey) Deichman.

Married — October 9, 1884.

Children — Two (one daughter, one son) born to above union: Flora Faye Deichman, born January 27, 1886; Klide Smith Deichman, born February 18, 1890.

DEATH — INTERMENT

Mother — Emma Coulter (nee Dickey) Deichman, died 1909.

Father — William Henry Deichman, born September 27, 1861, died July 25, 1920, St. Paul Sanitarium, Dallas, Texas.
Mother, father, buried in cemetery, Dallas, Texas.

MARRIAGES

CHILDREN of WILLIAM HENRY and EMMA COULTER (nee DICKEY) DEICHMAN

Daughter — Flora Faye Deichman, born January 27, 1886, and William Jasper Caraway, married October 20, 1910, Dallas, Texas. *Sketch* 617.

Son — Klide Smith Deichman, born February 18, 1890, and Laura May Wright, married December 1, 1918. *Sketch* 625.

FAMILY REGISTER

Sketch 617

FLORA FAYE (nee DEICHMAN) and WILLIAM JASPER CARAWAY

Husband — William Jasper Caraway.

Wife — Flora Faye (nee Deichman) Caraway, born January 27, 1886, daughter of William Henry and Emma Coulter (nee Dickey) Deichman.

Married — October 20, 1910, Dallas Texas.

Children — Two (one daughter, one son) born to above union: Lois Faye Caraway, born September 22, 1915; William Jasper Caraway, born May 24, 1917.

DEATH — INTERMENT

Father — William Jasper Caraway, died.

MARRIAGES

CHILDREN of WILLIAM JASPER and FLORA FAYE (nee DEICHMAN) CARAWAY

Daughter — Lois Faye Caraway, born September 22, 1915, and Alfred Harris Buck, married June 22, 1936. *Sketch* 621.

Son — William Jasper Caraway, born May 24, 1917, and Diane Margaret Moonan, married October 5, 1945.

FAMILY REGISTER

Sketch 621

LOIS FAYE (nee CARAWAY) and ALFRED HARRIS BUCK

Husband — Alfred Harris Buck.

Wife — Lois Faye (nee Caraway) Buck, born September 22, 1915, daughter of William Jasper and Flora Faye (nee Deichman) Caraway.

Married — June 22, 1936.

Children — Two (daughters) born to above union: Virginia Faye Buck, born January 20, 1938; Lois Elaine Buck, born August 28, 1941.

FAMILY REGISTER

Sketch 625

KLIDE SMITH and LAURA MAY (nee WRIGHT) DEICHMAN

Husband — Klide Smith Deichman, born February 18, 1890, son of William Henry and Emma Coulter (nee Dickey) Deichman.

Wife — Laura May (nee Wright) Deichman.

Married — December 1, 1918.

Children — Two (one son, one daughter) born to above union: Klide Smith Deichman, born October 5, 1919; Sheila Merrill Deichman, born April 2, 1922.

DEATH — INTERMENT

Father — Klide Smith Deichman, born February 18, 1890, died May 1952, Fort Worth, Texas.

FAMILY REGISTER

Sketch 627

CHARLES EDWARD and LEONA HELEN (nee VICTOR) DEICHMAN

Husband – Charles Edward Deichman, born January 18, 1863, Dutch Hill Prairie, Lenzburg Township, St. Clair County, Illinois, son of Leonard and Sarah Jane (nee Hemphill) Deichman.

Wife – Leona Helen (nee Victor) Deichman, born August 31, 1862, West Union, Washington County, Oregon, daughter of Henry and Lucinda (nee Bones) Victor.

Married – February 5, 1889, Glenese, Washington County, Oregon.

Children – Three (two daughters, one son) born to above union: Jennie May Deichman, born December 29, 1889; Mary Grace Deichman, born March 16,1891; Charles Leonard Deichman, born October 12,1895. Children's birthplace—First two children, Laurel, Washington County, Oregon, third child, Hillsboro, Washington County, Oregon.

DEATH — INTERMENT

Daughter – Mary Grace Deichman, born March 16, 1891, died December 21, 1915.

Father – Charles Edward Deichman, born January 18, 1863, died April 24, 1933.

Mother – Leona Helen (nee Victor) Deichman, born August 31, 1862, died May 15, 1950.
Interment, daughter, father, mother, I.O.O.F. Cemetery, Hillsboro, Washington County, Oregon.

MARRIAGES

CHILDREN of CHARLES EDWARD and LEONA HELEN (nee VICTOR) DEICHMAN

Daughter – Jennie May Deichman, born December 29, 1889, and Edward Lee Hurd, born April 21, 1885, married June 4, 1916, Bellingham, Whatcom County, Washington. *Sketch* 631.

Son – Charles Leonard Deichman, born October 12, 1895, and Lorena Constance Miller, born April 21, 1902, married February 9, 1928, Centralia, Lewis County, Washington. *Sketch* 639.

FAMILY REGISTER

Sketch 631

JENNIE MAY (nee DEICHMAN) and EDWARD LEE HURD

Husband — Edward Lee Hurd, born April 21, 1885, Nashua, Chickasaw County, Iowa, son of William and Rachel (nee Lamb) Hurd.

Wife — Jennie May (nee Deichman) Hurd, born December 29, 1889, Laurel, Washington County, Oregon, daughter of Charles Edward and Leona Helen (nee Victor) Deichman.

Married — June 4, 1916, Bellingham, Whatcom County, Washington.

Children — Two (sons) born to above union: Edward Lee Hurd, born November 18, 1918, Portland, Multnomah County, Oregon; Robert Charles Hurd, born March 7, 1922, Mount Vernon, Skagit County, Washington.

MARRIAGES

CHILDREN of EDWARD LEE and JENNIE MAY (nee DEICHMAN) HURD

Son — Edward Lee Hurd, born November 18, 1918, and Ethel Jane Hemphill, born April 2, 1920, married August 13, 1949, Hillsboro, Washington County, Oregon. *Sketch* 635.

Son — Dr. Robert Charles Hurd, born March 7, 1922, and Virginia Iris Marshall, born July 21, 1924, married June 25, 1950, South Haven, Van Buren County, Michigan. *Sketch* 637.

FAMILY REGISTER

Sketch 635

EDWARD LEE and ETHEL JANE (nee HEMPHILL) HURD

Husband — Edward Lee Hurd, born November 18, 1918, Portland, Multnomah County, Oregon, son of Edward Lee and Jennie May (nee Deichman) Hurd.

Wife — Ethel Jane (nee Hemphill) Hurd, born April 2, 1920, Lewistown, Fergus County, Montana, daughter of Isaac Lester and Elizabeth Mary (nee Caurtney) Hemphill.

Married — August 13, 1949, Hillsboro, Washington County, Oregon.

FAMILY REGISTER

Sketch 637

DR. ROBERT CHARLES and VIRGINIA IRIS (nee MARSHALL) HURD

Husband — Dr. Robert Charles Hurd, born March 7, 1922, Mount Vernon, Skagit County, Washington, son of Edward Lee and Jennie May (nee Deichman) Hurd.

Wife — Virginia Iris (nee Marshall) Hurd, born July 21, 1924, South Haven, Van Buren County, Michigan, daughter of James Clark and Rena Josephine (nee Scott) Marshall.

Married — June 25, 1950, South Haven, Van Buren County, Michigan.

Children — Two (daughters) born to above union: Mary Margaret Hurd, born April 29, 1951, Pullman, Whitman County, Washington; Elizabeth Hurd, born 1954.

FAMILY REGISTER

Sketch 639

CHARLES LEONARD and LORENA CONSTANCE (nee MILLER) DEICHMAN

Husband — Charles Leonard Deichman, born October 12, 1895, Hillsboro, Washington County, Oregon, son of Charles Edward and Leona Helen (nee Victor) Deichman.

Wife — Lorena Constance (nee Miller) Deichman, born April 21, 1902, Portland, Multnomah County, Oregon, daughter of Alfred Davenport and Lorena Mae (nee Donner) Miller.

Married — February 9, 1928, Centralia, Lewis County, Washington.

Children — One (son) born to above union: John Leonard Deichman, born May 24, 1934, Centralia, Lewis County, Washington.

FAMILY REGISTER

Sketch 641

GEORGE WASHINGTON and MANORA JANE (nee HOOTEN) DEICHMAN

Husband — George Washington Deichman, born February 22, 1865, Shumway, Effingham County, Illinois, son of Leonard and Sarah Jane (nee Hemphill) Deichman.

Wife — Manora Jane (nee Hooten) Deichman, born August 12, 1867, in Missouri, daughter of James Martin and Harriet A. (nee Webb) Hooten. Father born September 22, 1843, died December 6, 1893. Mother born July 24, 1847, died December 11, 1931.

Married — November 13, 1890, Shumway, Effingham County, Illinois.

Children — One (son) born to above union: Claude Elsworth Deichman, born August 16, 1892, Effingham, Effingham County, Illinois.

DEATH — INTERMENT

Father — George Washington Deichman, born February 22, 1865, died November 15, 1892. Interment in cemetery, Shumway, Effingham County, Illinois.

SECOND MARRIAGE

Manora Jane (nee Hooten) Deichman, born August 12, 1867, and Mr. Watson, married.

Children — Five (sons) born to above union: Dewey R. Watson. Names of the rest unavailable.

MARRIAGES

CHILD of GEORGE WASHINGTON and MANORA JANE (nee HOOTEN) DEICHMAN

Son — Claude Elsworth Deichman, born August 16, 1892, and Vivian Opal Casper, born January 25, 1888, married October 19, 1913, Champaign, Champaign County, Illinois. *Sketch* 645.

FAMILY REGISTER

Sketch 645

CLAUDE ELSWORTH and VIVIAN OPAL (nee CASPER) DEICHMAN

Husband — Claude Elsworth Deichman, born August 16, 1892, Ellingham, Ellingham County, Illinois, son of George Washington and Manora Jane (nee Hooten) Deichman.

Wife — Vivian Opal (nee Casper) Deichman, born January 25, 1888, near McKanda, Jackson County, Illinois, daughter of Quitman Shields and Ida Louisa (nee LeRoy) Casper.

Married — October 19, 1913, Champaign, Champaign County, Illinois.

Children — Three (two daughters, one son) born to above union: Gwendolyn Manora Deichman, born August 31, 1915; Leonard Leroy Deichman, born July 9, 1918; Sarah Jane Deichman, born March 7, 1921. Children's birthplace — First child, Richmond, Wayne County, Indiana, the next two children, Decatur, Macon County, Illinois.

DEATH — INTERMENT

Son — Leonard Leroy Deichman, born July 9, 1918, died April 18, 1939. Rev. E. D. Eversole, First Baptist Church, Champaign, Illinois, officiated.

Father — Claude Elsworth Deichman, born August 16, 1892, died March 6, 1945. Rev. Earnest C. Witham, minister, also a Masonic funeral, First Baptist Church, Decatur, Macon County, Illinois, officiated. Interment, son, father, Graceland Cemetery, Decatur, Macon County, Illinois.

MARRIAGES

CHILDREN of CLAUDE ELSWORTH and VIVIAN OPAL (nee CASPER) DEICHMAN

Daughter — Gwendolyn Manora Deichman, born August 31, 1915, and Wesley Ira Swift, born September 30, 1914, married June 28, 1936, Springfield, Sangamon County, Illinois. *Sketch* 649.

Daughter — Sarah Jane Deichman, born March 7, 1921, and William Charles Norcott, born July 12, 1915, married February 6, 1941, Arlington, Alexandria County, Virginia. *Sketch* 651.

FAMILY REGISTER

Sketch 649

GWENDOLYN MANORA (nee DEICHMAN) and WESLEY IRA SWIFT

Husband — Wesley Ira Swift, born September 30, 1914, Decatur, Macon County, Illinois, son of Ira Elmer and Harriet Belle (nee Gandy) Swift.

Wife — Gwendolyn Manora (nee Deichman) Swift, born August 31, 1915, Richmond, Wayne County, Indiana, daughter of Claude Elsworth and Vivian Opal (nee Casper) Deichman.

Married — June 28, 1936, Springfield, Sangamon County, Illinois.

Children — Four (twins, three daughters, one son) born to above union: Marilyn Swift, born May 4, 1937; Gerald Wesley Swift, born October 3, 1941; Patricia Lee Swift (twin), and Pamela Sue Swift (twin), born April 26, 1946. Children's birthplace — Decatur, Macon County, Illinois.

DEATH — INTERMENT

Daughter — Pamela Sue Swift (twin), born April 26, 1946, died May 12, 1946. Buried in Fair Lawn Cemetery, Decatur, Macon County, Illinois. Rev. Robert E. Larson, First Baptist Church, officiated.

FAMILY REGISTER

Sketch 651

SARAH JANE (nee DEICHMAN) and WILLIAM CHARLES NORCOTT

Husband — William Charles Norcott, born July 12, 1915, Butte, Silver Bow County, Montana, son of Timothy and Katherine (nee Boreke) Norcott.

Wife — Sarah Jane (nee Deichman) Norcott, born March 7, 1921, Decatur, Macon County, Illinois, daughter of Claude Elsworth and Vivian Opal (nee Casper) Deichman.

Married — February 6, 1941, Arlington, Alexandria County, Virginia.

Children — Two (sons) born to above union: Thomas Joseph Norcott, born November 1, 1942, Arlington, Alexandria County, Virginia; Herald Lawrence Norcott, born December 14, 1943, Norfolk, Norfolk County, Virginia.

FAMILY REGISTER

Sketch 653

PETER and ADELAIDE HARRIET (nee HARRIS) DEICHMAN

Husband — Peter Deichman, born August 22, 1872, Shumway, Effingham County, Illinois, son of Leonard and Sarah Jane (nee Hemphill) Deichman.

Wife — Adelaide Harriet (nee Harris) Deichman, born February 4, 1872, on farm near Henry, Marshall County, Illinois, daughter of George and Emmaline (nee Rowe) Harris.

Married — July 4, 1909, Wagoner, Wagoner County, Oklahoma.

Children — One (daughter), born to above union: Emma May Deichman, born January 11, 1913, Tulsa, Tulsa County, Oklahoma.

DEATH — INTERMENT

Mother — Adelaide Harriet (nee Harris) Deichman, born February 4, 1872, died January 4, 1944. Interment in Cemetery, Wagoner, Wagoner County, Oklahoma.

Father — Peter Deichman, born August 22, 1872, died December 30, 1946. Interment in Cemetery, Tulsa, Tulsa County, Oklahoma.

MARRIAGES

CHILD of PETER and ADELAIDE HARRIET (nee HARRIS) DEICHMAN

Daughter — Emma May Deichman, born January 11, 1913, and George Arthur Erickson, born February 22, 1907, married January 1, 1938, Nashua, Chickasaw County, Iowa. *Sketch* 657.

FAMILY REGISTER

Sketch 657

EMMA MAY (nee DEICHMAN) and GEORGE ARTHUR ERICKSON

Husband — George Arthur Erickson, born February 22, 1907, Toronto, Deuel County, South Dakota, son of Ole and Julia O. (nee Stigaard) Erickson.

Wife — Emma May (nee Deichman) Erickson, born January 11, 1913, Tulsa, Tulsa County, Oklahoma, daughter of Peter and Adelaide (Addie) Harriet (nee Harris) Deichman.

Married — January 1, 1938, Nashua, Chickasaw County, Iowa, ceremonies in the "Little Brown Church", by Rev. William Kent.

FAMILY REGISTER

Sketch 659

JENNIE (SARAH JANE) (nee DEICHMAN) and DR. CHRISTIAN HERMAN DIEHL

Husband — Dr. Christian Herman Diehl, born December 9, 1879, Montrose, Effingham County, Illinois, son of George and Louise (nee Goebel) Diehl. Both born in Germany.

Wife — Jennie (Sarah Jane) (nee Deichman) Diehl, born February 23, 1882, Shumway, Effingham County, Illinois, daughter of Leonard and Sarah Jane (nee Hemphill) Deichman.

Married — October 8, 1907, Effingham, Effingham County, Illinois.

Children — One (daughter) born to above union: Dorine Diehl, born January 13, 1918, Holden Hospital, Carbondale, Jackson County, Illinois.

DEATH — INTERMENT

Father — Dr. Christian Herman Diehl, born December 9, 1879, died July 17, 1940, St. Joseph Hospital, Alton, Madison County, Illinois. Interment in Memorial Cemetery, Effingham, Effingham County, Illinois.

MARRIAGES

CHILD of DR. CHRISTIAN HERMAN and JENNIE (nee DEICHMAN) DIEHL

Daughter — Dorine Diehl, born January 13, 1918, and John Curtis Williams, born December 15, 1916, married May 27, 1939, Nashville, Davidson County, Tennessee. *Sketch* 663.

FAMILY REGISTER

Sketch 663

DORINE (nee DIEHL) and JOHN CURTIS WILLIAMS

Husband — John Curtis Williams, born December 15, 1916, Nashville, Davidson County, Tennessee, son of William DeuPree and Gladys (nee Jaycocks) Williams. Father born October 2, 1879, Marion, Alabama, mother born August 1, 1888, Brownsville, Haywood County, Tennessee.

Wife — Dorine (nee Diehl) Williams, born January 13, 1918, Holden Hospital, Carbondale, Jackson County, Illinois, daughter of Dr. Christian Herman and Jennie (nee Deichman) Diehl.

Married — May 27, 1939, Nashville, Davidson County, Tennessee.

Children — Three (one son, two daughters) born to above union: John Curtis Williams, born August 21, 1944; Jill Williams, born November 5, 1946; Jean Williams, born September 26, 1949. Children's birthplace — First two children, Masonic Hospital, Chicago, Cook County, Illinois, third child, St. Francis Hospital, Evanston, Cook County, Illinois.

FAMILY REGISTER

Sketch 665

JOHANN GEORGE and MARIA (nee FRANK) DEICHMANN

Husband — Johann George Deichmann, born January 1, 1838, Armershausen, Bavaria, Germany, son of Valenten Karl (Charles) and Anna Katharina (nee Schneider) Deichmann.

Wife — Maria (nee Frank) Deichmann, daughter of Mr. and Mrs. Jacob Frank.

Married — December 1, 1862, by Rev. E. Graf, Lutheran, St. Paul Evangelical and Reformed Church, Belleville, St. Clair County, Illinois.

Children — Three (two sons, one daughter) born to above union: Andrew Deichmann, born June 6, 1863; Adolph Carl Deichmann, born December 13, 1864; Annie Deichmann. Children's birthplace — near New Athens, St. Clair County, Illinois.

DEATH — INTERMENT

Mother — Maria (nee Frank) Deichmann, died 1867.

Daughter — Annie Deichmann, died in infancy.
Mother, daughter, buried in Dutch Hill Cemetery, Lenzburg Township, St. Clair County, Illinois.

SECOND MARRIAGE

JOHANN GEORGE and MARIA MAGDALENE (nee SICHLER) DEICHMANN

Husband — Johann George Deichmann, born January 1, 1838, Armershausen, Bavaria, Germany, son of Valenten Karl (Charles) and Anna Katharina (nee Schneider) Deichmann.

Wife — Maria (Mary) Magdalene (nee Sichler) Deichmann, born June 5, 1835.

Married — December 20, 1869, St. Clair County, Illinois.

Children — Four (three sons, one daughter) born to above union: George Deichmann; Emil Deichmann; Ida Kathrine Deichmann, born March 3, 1874; Johann (John) George Deichmann, born December 20, 1875. Children's birthplace — near New Athens, St. Clair County, Illinois.

DEATH — INTERMENT

Son — George Deichmann, died in infancy.

Son — Emil Deichmann, died in infancy.

Mother — (Maria) Mary Magdalene (nee Sichler) Deichmann, born Jnue 5, 1835, died December 19, 1917.

Father — Johann George Deichmann, born January 1, 1838, died May 7, 1923.
The two sons, buried in Dutch Hill Cemetery, Lenzburg Township, St. Clair County, Illinois. Mother, father, buried in St. John Lutheran Cemetery, Baldwin, Randolph County, Illinois.

MARRIAGES

CHILDREN of JOHANN GEORGE and MARIA (nee FRANK) DEICHMANN — JOHANN GEORGE and (MARIA) MARY MAGDALENE (nee SICHLER) DEICHMANN

Son — Andrew Deichmann, born June 6, 1863, and Katie Keim, born January 17, 1869, married August 28, 1889, Belleville, St. Clair County, Illinois, *Sketch* 669.

Son — Adolph Carl Deichmann, born December 13, 1864, and Minnie Louise Bremer, born January 31, 1868, married November 28, 1896, Baldwin, Randolph County, Illinois. *Sketch* 679.

Daughter — Ida Kathrine Deichmann, born March 3, 1874, and Henry George Winter, born May 25, 1866, married October 26, 1893, near Baldwin, Randolph County, Illinois. *Sketch* 701.

Son — Johann (John) George Deichmann, born December 20, 1875, and Mary Yaekel, born January 30, 1880, married November 29, 1899, Baldwin, Randolph County, Illinois. *Sketch* 723.

THE DIVINE KING

1 The earth is the Lords, and the fulness thereof;
the world, and they that dwell therein.

2 For he hath founded it upon the seas,
and established it upon the floods.

3 Who shall ascend into the hill of the Lord?
or who shall stand in his holy place?

4 He that hath clean hands, and a pure heart;
who hath not lifted up his soul unto vanity, nor sworn deceitfully.

5 He shall receive the blessing from the Lord,
and righteousness from the God of his salvation.

6 This is the generation of them that seek him,
that seek thy face, O Jacob. Selah.

7 Lift up your heads, O ye gates; and be ye lifted up, ye everlasting
doors; and the King of glory shall come in.

8 Who is this King of glory?
The Lord strong and mighty, the Lord mighty in battle.

9 Lift up your heads, O ye gates; even lift them up, ye everlasting doors;
and the King of glory shall come in.

10 Who is this King of glory?
The Lord of hosts, he is the King of glory. Selah.

Psalm 24.

FAMILY REGISTER

Sketch 669

ANDREW and KATIE (nee KEIM) DEICHMANN

Husband — Andrew Deichmann, born June 6, 1863, near New Athens, St. Clair County, Illinois, son of Johann George and Maria (nee Frank) Deichmann — Johann George and (Maria) Mary Magdalene (nee Sichler) Deichmann.

Wife — Katie (nee Keim) Deichmann, born January 17, 1869, near Lenzburg, St. Clair County, Illinois, daughter of Phillip and Regina (nee Winter) Keim.

Married — August 28, 1889, Belleville, St. Clair County, Illinois.

Children — Two (one son, one daughter) born to above union: Edwin Andrew Deichmann, born August 6, 1890; Leona Deichmann, born July 16, 1894. Children's birthplace — Belleville, St. Clair County, Illinois.

DEATH — INTERMENT

Daughter — Leona Deichmann, born July 16, 1894, died November 15, 1894.

Father — Andrew Deichmann, born June 6, 1863, died February 25, 1898.
Daughter, father, buried in Walnut Hill Cemetery, Belleville, St. Clair County, Illinois.

SECOND MARRIAGE

KATIE (nee KEIM) (DEICHMANN) and FRANK R. WILDY. *Sketch* 273

MARRIAGES

CHILD of ANDREW and KATIE (nee KEIM) DEICHMANN—FRANK R. and KATIE (nee KEIM) WILDY

Son — Edwin Andrew Deichmann, born August 6, 1890, and Louise Voelkel, born October 11, 1890, married December 26, 1913, Belleville, St. Clair County, Illinois. *Sketch* 673.

FAMILY REGISTER

Sketch 673

EDWIN ANDREW and LOUISE MEYER (nee VOELKEL) DEICHMANN

Husband — Edwin Andrew Deichmann, born August 6, 1890, Belleville, St. Clair County, Illinois, son of Andrew and Katie (nee Keim) Deichmann — Frank B. and Katie (nee Keim) Wildy.

Wife — Louise Meyer (nee Voelkel) Deichmann, born October 11, 1890, Belleville, St. Clair County, Illinois, daughter of Andrew and Caroline (nee Meyer) Voelkel.

Married — December 25, 1913, Belleville, St. Clair County, Illinois.

Children — One (son) arrived to above union: Wilbur Edwin Deichmann, born March 6, 1922, East St. Louis, St. Clair County, Illinois.

MARRIAGES

CHILD of EDWIN ANDREW and LOUISE MEYER (nee VOELKEL) DEICHMANN

Son — Wilbur Edwin Deichmann, born March 6, 1922, and Mary Leona Works, born August 5, 1922, married December 2, 1942, Reno, Washoe County, Nevada. *Sketch* 677.

FAMILY REGISTER

Sketch 677

WILBUR EDWIN and MARY LEONA (nee WORKS) DEICHMANN

Husband — Wilbur Edwin Deichmann, born March 6, 1922, East St. Louis, St. Clair County, Illinois, son of Edwin Andrew and Louise Meyer (nee Voelkel) Deichmann.

Wife — Mary Leona (nee Works) Deichmann, born August 5, 1922, Danville, Vermilion County, Illinois, daughter of Everett P. and Lucretia (nee Baldwin) Works.

Married — December 2, 1942, Reno, Washoe County, Nevada.

Children — Two (one daughter, one son) born to above union: Sandra Kay Deichmann, born September 28, 1949; Gregory Allen Deichmann, born April 1, 1952. Children's birthplace — Danville, Vermilion County, Illinois.

FAMILY REGISTER

Sketch 679

ADOLPH CARL and MINNIE LOUISE (nee BREMER) DEICHMANN

Husband — Adolph Carl Deichmann, born December 13, 1864, near New Athens, St. Clair County, Illinois, son of Johann George and Maria (nee Frank) Deichmann — Johann George and (Maria) Mary Magdalene (nee Sichler) Deichmann.

Wife — Minnie Louise (nee Bremer) Deichmann, born January 31, 1868, near Red Bud, Randolph County, Illinois, daughter of Henry and Mary (nee Lucht) Bremer.

Married — November 28, 1896, Baldwin, Randolph County, Illinois.

Children — Seven (four sons, three daughters) born to above union: August George Deichmann, born May 17, 1897; Leonard Louis Deichmann, born December 29, 1899; Henry August Deichmann, born May 25, 1901; Otto K. Deichmann, born October 29, 1904; Ida Deichmann, born April 2, 1906; Emma Marie Deichmann, born December 16, 1907; Ella Deichmann, born February 15, 1911. Children's birthplace — near Baldwin, Randolph County, Illinois.

DEATH — INTERMENT

Son — Otto K. Deichmann, born October 29, 1904, died October 30, 1904.

Father — Adolph Carl Deichmann, born December 13, 1864, died February 11, 1940, Baldwin, Randolph County, Illinois.

Mother — Minnie Louise (nee Bremer) Deichmann, born January 31, 1868, died October 2, 1944, St. Louis, Missouri.
Son, father, mother, buried in St. John Lutheran Cemetery, Baldwin, Randolph County, Illinois.

MARRIAGES

CHILDREN of ADOLPH CARL and MINNIE LOUISE (nee BREMER) DEICHMANN

Son — Rev. August George Deichmann, born May 17, 1897, and Caroline Anna Hammel, born August 29, 1894, married August 23, 1922, Baldwin, Randolph County, Illinois. *Sketch* 683.

Son — Leonard Louis Deichmann, born December 29, 1899, and Alma Nagel, born February 27, 1907, married March 26, 1932, Millstadt, St. Clair County, Illinois. *Sketch* 685.

Son — Henry August Deichmann, born May 25, 1901, and Verna Emma Lindenberg, born February 1, 1903, married November 4, 1923, Steeleville, Randolph County, Illinois. *Sketch* 687.

Daughter — Ida Deichmann, born April 2, 1906, and Herman C. Rohlfing, born January 14, 1893, married January 10, 1932, Waterloo, Monroe County, Illinois. *Sketch* 695.

Daughter — Emma Marie Deichmann, born December 16, 1907, and Ferdinand Carl Goetting, born December 11, 1902, married November 24, 1928, Baldwin, Randolph County, Illinois. *Sketch* 697.

Daughter — Ella Deichmann, born February 15, 1911, and Oscar Burmester, born October 21, 1909, married March 14, 1931, Baldwin, Randolph County, Illinois. *Sketch* 699.

FAMILY REGISTER

Sketch 683

REV. AUGUST GEORGE and CAROLINE ANNA (nee HAMMEL) DEICHMANN

Husband — Rev. August George Deichmann, born May 17, 1897, near Baldwin, Randolph County, Illinois, son of Adolph Carl and Minnie Louise (nee Bremer) Deichmann.

Wife — Caroline Anna (nee Hammel) Deichmann, born August 29, 1894, near Baldwin, Randolph County, Illinois, daughter of George and Minnie (nee Falkenhaim) Hammel.

Married — August 23, 1922, Baldwin, Randolph County, Illinois.

Children — One (daughter) born to above union: Norma Minnie Deichmann, born September 26, 1924, Mellowdale, Alberta, Canada.

FAMILY REGISTER

Sketch 685

LEONARD LOUIS and ALMA (nee NAGEL) DEICHMANN

Husband — Leonard Louis Deichmann, born December 29, 1899, near Baldwin, Randolph County, Illinois, son of Adolph Carl and Minnie Louise (nee Bremer) Deichmann.

Wife — Alma (nee Nagel) Deichmann, born February 27, 1907, Red Bud, Randolph County, Illinois, daughter of Henry and Lena (nee Althoff) Nagel.

Married — March 26, 1932, Millstadt, St. Clair County, Illinois, by Rev. August George Deichmann, Pastor of Trinity Lutheran Church, Millstadt, Illinois.

Children — Two (one daughter, one son) born to above union: Eileen Dorothy Deichmann, born August 12, 1934; Edward Carl Deichmann, born May 23, 1937. Children's birthplace — Baldwin, Randolph County, Illinois.

MARRIAGES

CHILDREN of LEONARD LOUIS and ALMA (nee NAGEL) DEICHMANN

Daughter — Eileen Dorothy Deichmann, born August 12, 1934, and Harry Wetzel, son of Mr. and Mrs. John Wetzel, Baldwin, Illinois, married August 12, 1955, Friday, 7:30 P. M., St. John Lutheran Church, Baldwin, Randolph County, Illinois, Rev. Rowland A. Miller, the pastor, officiating.

FAMILY REGISTER

Sketch 687

HENRY AUGUST and VERNA EMMA (nee LINDENBERG) DEICHMANN

Husband — Henry August Deichmann, born May 25, 1901, near Baldwin, Randolph County, Illinois, son of Adolph Carl and Minnie Louise (nee Bremer) Deichmann.

Wife — Verna Emma (nee Lindenberg) Deichmann, born February 1, 1903, Steeleville, Randolph County, Illinois, daughter of Herman Peter and Sophia Marie (nee Fuhrhop) Lindenberg.

Married — November 4, 1923, Steeleville, Randolph County, Illinois.

Children — Four (two sons, two daughters) born to above union: Leland Paul Deichmann, born September 26, 1924; Shirley Jane Deichmann, born May 6, 1928; Roger Carl Deichmann, born January 14, 1932; Jeannette Lois Deichmann, born August 10, 1937. Children's birthplace — St. Louis, Missouri.

MARRIAGES

CHILDREN of HENRY AUGUST and VERNA EMMA (nee LINDENBERG) DEICHMANN

Son — Leland Paul Deichmann, born September 26, 1924, and Dorothy Mae Staebell, born September 21, 1925, married December 8, 1945, St. Louis, Missouri. *Sketch* 691.

Daughter — Shirley Jane Deichmann, born May 6, 1928, and Joseph Wilbur Pleimling, born January 14, 1923, married December 3, 1949, St. Louis, Missouri. *Sketch* 693.

FAMILY REGISTER

Sketch 691

LELAND PAUL and DOROTHY MAE (nee STAEBELL) DEICHMANN

Husband — Leland Paul Deichmann, born September 26, 1924, St. Louis, Missouri, son of Henry August and Verna Emma (nee Lindenberg) Deichmann.

Wife — Dorothy Mae (nee Staebell) Deichmann, born September 21, 1925, St. Louis, Missouri, daughter of Harold Oliver and Edna Catherine (nee Prange) Staebell.

Married — December 8, 1945, St. Louis, Missouri.

Children — Two (one son, one daughter) born to above union: Dennis Lee Deichmann, born November 25, 1946; Cheryl Lee Deichmann, born February 14, 1950. Children's birthplace — St. Louis, Missouri.

FAMILY REGISTER

Sketch 693

SHIRLEY JANE (nee DEICHMANN) and JOSEPH WILBUR PLEIMLING

Husband -- Joseph Wilbur Pleimling, born January 14, 1923, Dubuque, Dubuque County, Iowa, son of Nicholas George and Elizabeth M. (nee Lahty) Pleimling.

Wife -- Shirley Jane (nee Deichmann) Pleimling, born May 6, 1928, St. Louis, Missouri, daughter of Henry August and Verna Emma (nee Lindenberg) Deichmann.

Married -- December 3, 1949, St. Louis, Missouri.

FAMILY REGISTER

Sketch 695

IDA (nee DEICHMANN) and HERMAN C. ROHLFING

Husband — Herman C. Rohlfing, born January 14, 1893, Red Bud, Randolph County, Illinois, son of Christ and Mary (nee Linders) Rohlfing.

Wife — Ida (nee Deichmann) Rohlfing, born April 2, 1906, near Baldwin, Randolph County, Illinois, daughter of Adolph Carl and Minnie Louise (nee Bremer) Deichmann.

Married — January 10, 1932, Waterloo, Monroe County, Illinois.

Children — Four (one son, three daughters) born to above union: Robert Ernst Rohlfing, born July 5, 1933; Mary Louise Rohlfing, born February 26, 1935; Martha Mae Rohlfing, born August 11, 1944; Ruth Ann Rohlfing, born July 25, 1947. Children's birthplace — Red Bud, Randolph County, Illinois.

FAMILY REGISTER

Sketch 697

EMMA MARIE (nee DEICHMANN and FERDINAND GOETTING

Husband — Ferdinand Goetting, born December 11, 1902, Red Bud, Randolph County, Illinois, son of Conrad and Margaret (nee Brandt) Goetting.

Wife — Emma Marie (nee Deichmann) Goetting, born December 16, 1907, near Baldwin, Randolph County, Illinois, daughter of Adolph Carl and Minnie Louise (nee Bremer) Deichmann.

Married November 24, 1928, Baldwin, Randolph County, Illinois.

Children — Two (one son, one daughter) born to above union: Paul Ferdinand Goetting, born September 1, 1929; Dolores Ann Goetting, born November 30, 1935. Children's birthplace — St. Louis, Missouri.

FAMILY REGISTER

Sketch 699

ELLA (nee DEICHMANN) and OSCAR BURMESTER

Husband – Oscar Burmester, born October 21, 1909, Red Bud, Randolph County, Illinois, son of Albert and Caroline (nee Degener) Burmester.

Wife – Ella (nee Deichmann) Burmester, born February 15, 1911, near Baldwin, Randolph County, Illinois, daughter of Adolph Carl and Minnie Louise (nee Bremer) Deichmann.

Married – March 14, 1931, Baldwin, Randolph County, Illinois.

FAMILY REGISTER

Sketch 701

IDA KATHRINE (nee DEICHMANN) and HENRY GEORGE WINTER

Husband — Henry George Winter, born May 25, 1866, Schallheim, Hessen, Germany, son of Michael and Dorothea (nee Schwebel) Winter — Ambrose and Dorothea (nee Schwebel) Molles.

Wife — Ida Kathrine (nee Deichmann) Winter, born March 3, 1874, near New Athens, St. Clair County, Illinois, daughter of Johann George and Maria (nee Frank) Deichmann — Johann George and (Maria) Mary Magdalene (nee Sichler) Deichmann.

Married — October 26, 1893, in the home of her parent's, near Baldwin, Randolph County, Illinois.

Children — Six (four sons, two daughters) born to above union: Emil George Winter, born March 12, 1896; Otto John Winter, born January 2, 1898; Henry Edward Winter, born October 6, 1903; Elsie Mary Winter, born July 22, 1906; Ida Elenora Winter, born November 15, 1909; Walter Wilber Winter, born April 15, 1912. Children's birthplace — Lenzburg, St. Clair County, Illinois.

DEATH — INTERMENT

Daughter — Elsie Mary Winter, born July 22, 1906, died March 5, 1908.

Daughter — Ida Elenora Winter, born November 15, 1909, died May 11, 1911.

Son — Otto John Winter, born January 2, 1898, died April 10, 1927.

Father — Henry George Winter, born May 25, 1866, died August 14, 1940.

Two daughters, son, father, buried in Lenzburg Cemetery, Lenzburg, St. Clair County, Illinois.

MARRIAGES

CHILDREN of HENRY GEORGE and IDA KATHRINE (nee DEICHMANN) WINTER

Son — Emil George Winter, born March 12, 1896, and Edassa Alice Sevison, born April 26, 1896, married August 1, 1918, Fort Snelling, Hennepin County, Minnesota, *Sketch* 705.

Son — Dr. Henry Edward Winter, born October 6, 1903, and Mildred Annette (nee Gaertner) Harvey, born July 16, 1903, married March 6, 1930, Salem, Marion County, Illinois. *Sketch* 713.

Son — Dr. Walter Wilber Winter, born April 15, 1912, and Auvergne Celia Jackson, born October 16, 1916, married December 24, 1939, Waterloo, Monroe County, Illinois. *Sketch* 721.

FAMILY REGISTER

Sketch 705

EMIL GEORGE and EDASSA ALICE (nee SEVISON) WINTER

Husband — Emil George Winter, born March 12, 1896, Lenzburg, St. Clair County, Illinois, son of Henry George and Ida Kathrine (nee Deichmann) Winter.

Wife — Edassa Alice (nee Sevison) Winter, born April 26, 1896, Florence Township, Constantine, St. Joseph County, Michigan, daughter of Luther James and Carrie May (nee Dimick) Sevison. Father born July 18, 1865, Florence Township, Constantine, St. Joseph County, Michigan. Mother born July 24, 1867, Larwill, Whitley County, Indiana.

Married — August 1, 1918, Fort Snelling, Hennepin County, Minnesota.

Children — Two (daughters) born to above union: Doris May Winter, born December 28, 1919, Elkhart, Elkhart County, Indiana; Ethel Aliene Winter, born July 16, 1925, Toledo, Lucas County, Ohio.

MARRIAGES

CHILDREN of EMIL GEORGE and EDASSA ALICE (nee SEVISON) WINTER

Daughter — Doris May Winter, born December 28, 1919, and Roy Thomas, married, South Bend, St. Joseph County, Indiana. *Sketch* 709.

Daughter — Ethel Ailene Winter, born July 16, 1925, and Robert Stepheson, married, South Bend, St. Joseph County, Indiana. Born to this union, two children — Patricia Stepheson and Thomas Stepheson.

FAMILY REGISTER

Sketch 709

DORIS MAY (nee WINTER) and ROY THOMAS

Husband — Roy Thomas, South Bend, St. Joseph County, Indiana, son of Mr. and Mrs. Thomas.

Wife — Doris May (nee Winter) Thomas, born December 28, 1919, Elkhart, Elkhart County, Indiana, daughter of Emil George and Edassa Alice (nee Sevison) Winter.

Married — At South Bend, St. Joseph County, Indiana.

Children — Four (two sons, two daughters) born to above union: James Thomas, born June 2, 1941; Larry Thomas, born May 26, 1942; Caroline Thomas, born September 16, 1943; (Daughter) Thomas, born 1953. Children's birthplace — South Bend, St. Joseph County, Indiana.

FAMILY REGISTER

Sketch 713

DR. HENRY EDWARD and MILDRED ANNETTE (nee GAERTNER) (HARVEY) WINTER

Husband — Dr. Henry Edward Winter, born October 6, 1903, Lenzburg, St. Clair County, Illinois, son of Henry George and Ida Kathrine (nee Deichmann) Winter.

Wife — Mildred Annette (nee Gaertner) Winter, born July 16, 1903, Effingham, Effingham County, Illinois, daughter of A. and Mary (nee Mulefeld) Gaertner.

Married — March 6, 1930, Salem, Marion County, Illinois.

Children — Two (daughters) one born to a former union — one born to above union: Mary Harvey Winter, born February 27, 1923; Joyce Annett Winter, born April 3, 1931. Children's birthplace — Effingham, Effingham County, Illinois.

FORMER MARRIAGE

MILDRED ANNETTE (nee GAERTNER) and ALBERT HARVEY

Husband — Albert Harvey, born September 19, 1900, Effingham, Effingham County, Illinois, son of T. H. and Martha (nee Klam) Harvey.

Wife — Mildred Annette (nee Gaertner) Harvey, born July 16, 1903, Effingham, Effingham County, Illinois, daughter of A. and Mary (nee Mulefeld) Gaertner.

Married — February 26, 1922.

Children — One (daughter) born to above union: Mary Harvey, born February 27, 1923, Effingham, Effingham County, Illinois.

DEATH — INTERMENT

Father — Albert Harvey, born September 19, 1900, died April 2, 1927. Buried in Oaklawn Cemetery, Effingham, Effingham County, Illinois.

MARRIAGES

CHILDREN of DR. HENRY EDWARD and MILDRED ANNETTE (nee GAERTNER) WINTER — MILDRED ANNETTE (nee GAERTNER) and ALBERT HARVEY

Daughter — Mary Harvey Winter, born February 27, 1923, and Dr. John Wesley Hardy, born November 15, 1921, married September 22, 1943, Methodist Church, South Bend, St. Joseph County, Indiana. *Sketch* 717.

Daughter — Joyce Annett Winter, born April 3, 1931, and Gay Palso, married, Bloomington, McLean County, Illinois.

FAMILY REGISTER

Sketch 717

Husband — Dr. John Wesley Hardy, born November 15, 1921, New Baden, Clinton County, Illinois, son of Dr. John Wesley and Winifred Rose (nee Scott) Hardy. *Sketch* 2183.

Wife — Mary Harvey (nee Winter) Hardy, born February 27, 1923, Effingham, Effingham County, Illinois, daughter of Dr. Henry Edward and Mildred Annette (nee Gaertner) Winter — Mildred Annette (nee Gaertner) and Albert Harvey.

Married — September 22, 1943, in the Methodist Church, South Bend, St. Joseph County, Indiana.

Children — One (son) born to above union: Douglas Mark Hardy, born 1950, Danville, Illinois, Hospital, Hoopeston, Vermilion County, Illinois.

FAMILY REGISTER

Sketch 721

DR. WALTER WILBER and AUVERGNE CELIA (nee JACKSON) WINTER

Husband — Dr. Walter Wilber Winter, born April 15, 1912, Lenzburg, St. Clair County, Illinois, son of Henry George and Ida Kathrine (nee Deichmann) Winter.

Wife — Auvergne Celia (nee Jackson) Winter, born October 16, 1916, Madison, Madison County, Illinois, daughter of Harry E. and Leona (nee Markle) Jackson.

Married — December 24, 1939, Waterloo, Monroe County, Illinois.

Children — Three (daughters) born to above union: Jeannine Rose Winter, born January 12, 1942; Elaine Marie Winter, born August 25, 1944; Marlene Celia Winter, born September 3, 1950. Children's birthplace — Macon County Hospital, Decatur, Illinois.

FAMILY REGISTER

Sketch 723

JOHANN GEORGE and MARY (nee YAEKEL) DEICHMANN

Husband — Johann George Deichmann, born December 20, 1875, near New Athens, St. Clair County, Illinois, son of Johann George and Maria (nee Frank) Deichmann — Johann George and (Maria) Mary Magdalene (nee Sichler) Deichmann.

Wife — Mary (nee Yaekel) Deichmann, born January 30, 1880, Baldwin, Randolph County, Illinois, daughter of Edward and Magdalina (nee Cole) Yackel.

Married — November 29, 1899, Baldwin, Randolph County, Illinois.

Children — Five (two sons, three daughters) born to above union: Walter Deichmann, born November 24, 1900; Lillie Laura Deichmann, born August 12, 1902; Tillie Margret Deichmann, born November 5, 1905; Raymond Fred Deichmann, born October 13, 1907; Sophia Minnie Deichmann, born December 2, 1910. Children's birthplace — near Baldwin, Randolph County, Illinois.

DEATH — INTERMENT

Father — Johann George Deichmann, born December 20, 1875, died October 25, 1923. Buried in St. John Lutheran Cemetery, Baldwin, Randolph County, Illinois.

MARRIAGES

CHILDREN of JOHANN GEORGE and MARY (nee YAEKEL) DEICHMANN

Son — Walter Deichmann, born November 24, 1900, and Katherine McCarthy, born April 26, 1904, married November 17, 1921. *Sketch* 727.

Daughter — Lillie Laura Deichmann, born August 12, 1902, and Waldemar John Kloepper, born May 21, 1897, married October 24, 1920, Baldwin, Randolph County, Illinois. *Sketch* 735.

Daughter — Tillie Margret Deichmann, born November 5, 1905, and Alfred Henry Degener, born September 15, 1897, married July 29, 1922, Belleville, St. Clair County, Illinois. *Sketch* 737.

Son — Raymond Fred Deichmann, born October 13, 1907, and Viola Ruth Kempfer, born October 11, 1907, married November 10, 1928, Farmington, St. Francois County, Missouri. *Sketch* 745.

Daughter — Sophia Minnie Deichmann, born December 2, 1910, and Richard M. Sullivan, born June 19, 1907, married April 13, 1941, East St. Louis, St. Clair County, Illinois. *Sketch* 747.

FAMILY REGISTER

Sketch 727

WALTER and KATHERINE (nee McCARTHY) DEICHMANN

Husband — Walter Deichmann, born November 24, 1900, near Baldwin, Randolph County, Illinois, son of Johann George and Mary (nee Yackel) Deichmann.

Wife — Katherine (nee McCarthy) Deichmann, born April 26, 1904, St. Louis, Missouri, daughter of Thomas and Katherine McCarthy.

Married — November 17, 1921.

Children — Three (two sons, one daughter) born to above union: Walter Deichmann, born July 25, 1922; Jeannette Deichmann, born November 24, 1925; Eugene Deichmann, born October 6, 1934. Children's birthplace — St. Louis, Missouri.

MARRIAGES

CHILDREN of WALTER and KATHERINE (nee McCARTHY) DEICHMANN

Son — Walter Deichmann, born July 25, 1922, and Ruth Pinkerton, born September 13, 1924, married November 19, 1941. *Sketch* 731.

Daughter — Jeannette Deichmann, born November 24, 1925, and Raymond Eilmann, born October 6, 1921, married August 31, 1946. *Sketch* 733.

FAMILY REGISTER

Sketch 731

WALTER and RUTH (nee PINKERTON) DEICHMANN

Husband -- Walter Deichmann, born July 25, 1922, St. Louis, Missouri, son of Walter and Katherine (nee McCarthy) Deichmann.

Wife — Ruth (nee Pinkerton) Deichmann, born September 13, 1924, Overland, St. Louis County, Missouri, daughter of Mrs. Hazel Pinkerton.

Married — November 19, 1941.

Children — Two sons, born as above named: Richard Deichmann, born September 2, 1942; Dennis Deichmann, born June 18, 1945. Children's birthplace — St. Louis, Missouri.

FAMILY REGISTER

Sketch 733

JEANNETTE (nee DEICHMANN) and RAYMOND EILMANN

Husband — Raymond Eilmann, born October 6, 1921, St. Louis, Missouri, son of William and Maryellen (nee Walsh) Eilmann.

Wife — Jeannette (nee Deichmann) Eilmann, born November 24, 1925, St. Louis, Missouri, daughter of Walter and Katherine (nee McCarthy) Deichmann.

Married — August 31, 1946, St. Louis, Missouri.

Children — One (son) born to above union: Stanley Ray Eilmann, born August 3, 1947, St. Louis, Missouri.

FAMILY REGISTER

Sketch 735

LILLIE LAURA (nee DEICHMANN) and WALDEMAR JOHN KLOEPPER

Husband — Waldemar John Kloepper, born May 21, 1897, Baldwin, Randolph County, Illinois, son of Henry William and Mathilda (nee Lucht) Kloepper.

Wife — Lillie Laura (nee Deichmann) Kloepper, born August 12, 1902, near Baldwin, Randolph County, Illinois, daughter of Johann George and Mary (nee Yaekel) Deichmann.

Married — October 24, 1920, Baldwin, Randolph County, Illinois.

FAMILY REGISTER

Sketch 737

TILLIE MARGRET (nee DEICHMANN) and ALFRED HENRY DEGENER

Husband — Alfred Henry Degener, born September 15, 1897, Red Bud, Randolph County, Illinois, son of Fred and Ida (nee Kleeman) Degener.

Wife — Tillie Margret (nee Deichmann) Degener, born November 5, 1905, near Baldwin, Randolph County, Illinois, daughter of Johann George and Mary (nee Yackel) Deichmann.

Married — July 29, 1922, Belleville, St. Clair County, Illinois.

Children — Two (sons) born to above union: Donald Waldemar Degener, born February 9, 1923; Alfred Henry Degener, born January 30, 1925. Children's birthplace — Sparta, Randolph County, Illinois.

MARRIAGES

CHILDREN of ALFRED HENRY and TILLIE MARGRET (nee DEICHMANN) DEGENER

Son — Donald Waldemar Degener, born February 9, 1923, and Clara Welsh, born November 1, 1928, married April 8, 1949, Sparta, Randolph County, Illinois. *Sketch* 741.

Son — Alfred Henry Degener, born January 30, 1925, and Martha A. Burns, born July 14, 1927, married January 18, 1947, St. Louis, Missouri. *Sketch* 743.

FAMILY REGISTER

Sketch 741

DONALD WALDEMAR and CLARA (nee WELSH) DEGENER

Husband — Donald Waldemar Degener, born February 9, 1923, Sparta, Randolph County, Illinois, son of Alfred Henry and Tillie Margret (nee Deichmann) Degener.

Wife — Clara (nee Welsh) Degener, born November 1, 1928, Sparta, Randolph County, Illinois, daughter of John and Effie (nee Lively) Welsh. Father born at Sparta, Randolph County, Illinois. Mother born at Freeburg, St. Clair County, Illinois.

Married — April 8, 1949, Sparta, Randolph County, Illinois.

FAMILY REGISTER

Sketch 743

ALFRED HENRY and MARTHA A. (nee BURNS) DEGENER

Husband — Alfred Henry Degener, born January 30, 1925, Sparta, Randolph County, Illinois, son of Alfred Henry and Tillie Margret (nee Deichmann) Degener.

Wife — Martha A. (nee Burns) Degener, born July 14, 1927, Sparta, Randolph County, Illinois, daughter of Clifford Otis and Nada Bernadine (nee Hall) Burns.

Married — January 18, 1947, St. Louis, Missouri.

Children — One (son) born to above union: Dennis Alfred Degener, born October 30, 1947, Sparta, Randolph County, Illinois.

FAMILY REGISTER

Sketch 745

RAYMOND FRED and VIOLA RUTH (nee KEMPFER) DEICHMANN

Husband — Raymond Fred Deichmann, born October 13, 1907, near Baldwin, Randolph County, Illinois, son of Johann George and Mary (nee Yaekel) Deichmann.

Wife — Viola Ruth (nee Kempfer) Deichmann, born October 11, 1907, Rily Lake, Randolph County, Illinois, daughter of Charles Otto and Anna Elizabeth (nee Stirmann) Kempfer.

Married — November 10, 1928, Farmington, St. Francois County, Missouri.

Children — One (daughter) born to above union: Marilyn Rae Deichmann, born September 27, 1945, Baldwin, Randolph County, Illinois.

FAMILY REGISTER

Sketch 747

SOPHIA MINNIE (nee DEICHMANN) and RICHARD M. SULLIVAN

Husband – Richard M. Sullivan, born June 19, 1907, son of Mrs. Mary Sullivan.

Wife – Sophia Minnie (nee Deichmann) Sullivan, born December 2, 1910, near Baldwin, Randolph County, Illinois, daughter of Johann George and Mary (nee Yackel) Deichmann.

Married - April 13, 1941, East St. Louis, St. Clair County, Illinois.

FAMILY REGISTER

Sketch 749

FRIEDERICH (FRED) and MARY (nee BECKMAN) DEICHMANN

Husband — Fred Deichmann, born May 25, 1840, Armershausen, Bavaria, Germany, son of Valenten Karl (Charles) and Anna Katharina (nee Schneider) Deichmann.

Wife — Mary (nee Beckman) Deichmann, born September 25, 1847, St. Clair County, Illinois, U.S.A., daughter of Christian and Susana M. Beckman. Father born March 4, 1808, died February 8, 1894. Mother born June 8, 1807, died July 29, 1896.

Married — September 25, 1864, St. Clair County, Illinois, U.S.A.

Children — Six (twin infants, two sons, two daughters) born to above union: Deichmann (twin), and Deichmann (twin), no name, no date of birth; John Henry Deichmann, born August 19, 1867; Philip Deichmann, born June 18, 1870; Mary Elnora Deichmann, born November 9, 1876; Cora Deichmann, born April 15, 1892. Children's birthplace — Shumway, Effingham County, Illinois, the last child, Effingham, Effingham County, Illinois.

DEATH — INTERMENT

Infants — Deichmann (twin) and Deichmann (twin), died at birth.

Father — Fred Deichmann, born May 25, 1840, died July 25, 1918, East St. Louis, St. Clair County, Illinois.

Mother — Mary (nee Beckman) Deichmann, born September 25, 1847, died May 26, 1919, East St. Louis, St. Clair County, Illinois. Father, mother, buried in Shumway Methodist Episcopal Church Cemetery, Shumway, Effingham County, Illinois.

MARRIAGES

CHILDREN of FRED and MARY (nee BECKMAN) DEICHMANN

Son — John Henry Deichmann, born August 19, 1867, and Maria Virginia (nee Hall) Spence, born August 1, 1864, married January 9, 1895. *Sketch* 753.

Son — Philip Deichmann, born June 18, 1870, and Lessie Garner, born June 20, 1869, married June 22, 1891. *Sketch* 771.

Daughter — Mary Elnora Deichmann, born November 9, 1876, and Albert Walter Buschka, born June 14, 1874, married December 23, 1900, Effingham, Effingham County, Illinois. *Sketch* 781.

Daughter — Cora Deichmann, born April 15, 1892, and Will Wageman, born August 1, 1891, married February 28, 1912. *Sketch* 783.

FAMILY REGISTER

Sketch 753

JOHN HENRY and MARIA VIRGINIA(nee HALL) (SPENCE) DEICHMANN

Husband — John Henry Deichmann, born August 19, 1867, Shumway, Effingham County, Illinois, son of Fred and Mary (nee Beekman) Deichmann.

Wife — Maria Virginia (nee Hall) Deichmann, born August 1, 1864, Mechanicsburg, Sangamon County, Illinois, daughter of George and Eliza (nee Hammet) Hall.

Married — January 9, 1895.

Children — Two (one daughter, one son) born to above union; Florence Belle Deichmann, born March 11, 1896; Fred Earl Deichmann, born November 12, 1898. Children's birthplace — Effingham, Effingham County, Illinois.

DEATH — INTERMENT

Father — John Henry Deichmann, born August 19, 1867, died January 5, 1941.

Mother — Maria Virginia (nee Hall) Deichmann, born August 1, 1864, died December 26, 1948, Sunday, 9:00 p. m., East St. Louis, St. Clair County, Illinois. Father, mother, buried in Mount Hope Cemetery, Belleville, St. Clair County, Illinois.

FORMER MARRIAGE

JOHN WESLEY and MARIA VIRGINIA (nee HALL) SPENCE

Husband — John Wesley Spence, born May 27, 1860, in Kansas, son of Daniel and Sarah Spence.

Wife — Maria Virginia (nee Hall) Spence, born August 1, 1864, Mechanicsburg, Sangamon County, Illinois, daughter of George and Eliza (nee Hammet) Hall.

Married — February 19, 1885.

Children — Two (one son, one daughter) born to above union: William Lewis Spence; Mary Minnie Spence.

DEATH — INTERMENT

Father — John Wesley Spence, born May 27, 1860, died 1893. Interment in Cemetery, Decatur, Macon County, Illinois.

MARRIAGES

CHILDREN of JOHN HENRY and MARIA VIRGINIA (nee HALL) DEICHMANN — JOHN WESLEY and MARIA VIRGINIA (nee HALL) SPENCE

Daughter — Florence Belle Deichmann, born March 11, 1896, and Harry Hawley Ashby, born May 26, 1893, married July 12, 1919, East St. Louis, St. Clair County, Illinois. *Sketch* 757.

Son — Fred Earl Deichmann, born November 12, 1898, and Zelma Rhymer, born 1905, married February 1920. *Sketch* 765.

FAMILY REGISTER

Sketch 757

FLORENCE BELLE (nee DEICHMANN) and HARRY HAWLEY ASHBY

Husband — Harry Hawley Ashby, born May 26, 1893, Bruceville, Knox County, Indiana, son of Judson Bruce and Rosa Belle (nee O'Connell) Ashby.

Wife — Florence Belle (nee Deichmann) Ashby, born March 11, 1896, Effingham, Effingham County, Illinois, daughter of John Henry and Maria Virginia (nee Hall) Deichmann — John Wesley and Maria Virginia (nee Hall) Spence.

Married — July 12, 1919, East St. Louis, St. Clair County, Illinois.

Children — Two (sons) born to above union: William Hawley Ashby, born November 8, 1920; James Richard Ashby, born June 17, 1925. Children's birthplace — East St. Louis, St. Clair County, Illinois.

MARRIAGES

CHILDREN of HARRY HAWLEY and FLORENCE BELLE (nee DEICHMANN) ASHBY

Son — William Hawley Ashby, born November 8, 1920, and Florence Velma DeBrunner, born December 20, 1923, married January 12, 1945, East St. Louis, St. Clair County, Illinois. *Sketch* 761.

Son — James Richard Ashby, born June 17, 1925, and Avis Carol Jones, born December 27, 1920, married July 2, 1949, East St. Louis, St. Clair County, Illinois. *Sketch* 763.

FAMILY REGISTER

Sketch 761

WILLIAM HAWLEY and FLORENCE VELMA (nee DeBRUNNER) ASHBY

Husband — William Hawley Ashby, born November 8, 1920, East St. Louis, St. Clair County, Illinois, son of Harry Hawley and Florence Belle (nee Deichmann) Ashby.

Wife — Florence Velma (nee DeBrunner) Ashby, born December 20, 1923, St. Louis, Missouri, daughter of Edward and Caroline (nee Schmidt) DeBrunner.

Married — January 12, 1945, St. Paul Methodist Church, East St. Louis, St. Clair County, Illinois.

Children — Three (two daughters, one son) born to above union: Sharon Dianne Ashby, born December 11, 1945; Carol Lynn Ashby, born December 4, 1946; Donald James Ashby, born December 3, 1950. Children's birthplace — First two children, St. Louis, Missouri, third child, Nuba City, California.

FAMILY REGISTER

Sketch 763

JAMES RICHARD and AVIS CAROL (nee JONES) ASHBY

Husband — James Richard Ashby, born June 17, 1925, East St. Louis, St. Clair County, Illinois, son of Harry Hawley and Florence Belle (nee Deichmann) Ashby.

Wife — Avis Carol (nee Jones) Ashby, born December 27, 1920, Peoria, Peoria County, Illinois, daughter of David and Lucy H. (nee Bowden) Jones.

Married — July 2, 1949, St. Paul Methodist Church, East St. Louis, St. Clair County, Illinois.

Children — One (son) born to above union: Robert Hawley Ashby, born August 25, 1950, East St. Louis, St. Clair County, Illinois.

FAMILY REGISTER

Sketch 765

FRED EARL and ZELMA (nee RHYMER) DEICHMANN

Husband — Fred Earl Deichmann, born November 12, 1898, Effingham, Effingham County, Illinois, son of John Henry and Maria Virginia (nee Hall) Deichmann — John Wesley and Maria Virginia (nee Hall) Spence.

Wife — Zelma (nee Rhymer) Deichmann, born in 1905, Condola, Illinois, daughter of Albert Luther and Pauline (nee Perkins) Rhymer.

Married — February 1920.

Children — One (son) born to above union: Seth Earl Deichmann, born February 10, 1921, East St. Louis, St. Clair County, Illinois.

MARRIAGES

CHILD OF FRED EARL and ZELMA (nee RHYMER) DEICHMANN

Son — Seth Earl Deichmann, born February 10, 1921, and Marjorie Penington, born December 29, 1926, married April 25, 1944. *Sketch* 769.

FAMILY REGISTER

Sketch 769

SETH EARL and MARJORIE (nee PENINGTON) DEICHMANN

Husband — Seth Earl Deichmann, born February 10, 1921, East St. Louis, St. Clair County, Illinois, son of Fred Earl and Zelma (nee Rhymer) Deichmann.

Wife — Marjorie (nee Penington) Deichmann, born December 29, 1926, East St. Louis, St. Clair County, Illinois, daughter of Joseph and Lucelle (nee Johnson) Penington.

Married — April 25, 1944.

Children — Two (sons) born to above union: Terry Lee Deichmann, born October 7, 1945; Michael Earl Deichmann, born October 3, 1950. Children's birthplace — East St. Louis, St. Clair County, Illinois.

FAMILY REGISTER

Sketch 771

PHILIP and LESSIE (nee GARNER) DEICHMANN

Husband — Philip Deichmann, born June 18, 1870, Shumway, Effingham County, Illinois, son of Fred and Mary (nee Beekman) Deichmann.

Wife — Lessie (nee Garner) Deichmann, born June 20, 1869, near Effingham, Effingham County, Illinois, daughter of Thomas and Elisa (nee Shouse) Garner.

Married — June 22, 1891.

Children — One (daughter) born to above union: Madonna Deichmann, born November 9, 1906, Effingham, Effingham County, Illinois.

DEATH — INTERMENT

Mother — Lessie (nee Garner) Deichmann, born June 20, 1869, died February 2, 1922.

Father — Philip Deichmann, born June 18, 1870, died January 1, 1923. Interment, mother, father, in Mount Hope Cemetery, Belleville, St. Clair County, Illinois.

MARRIAGES

CHILD of PHILIP and LESSIE (nee GARNER) DEICHMANN

Daughter — Madonna Deichmann, born November 9, 1906, and Ralph Wilds, married. *Sketch* 775.

FAMILY REGISTER

Sketch 775

MADONNA (nee DEICHMANN) and RALPH WILDS

Husband — Ralph Wilds.

Wife — Madonna (nee Deichmann) Wilds, born November 9, 1906, Effingham, Effingham County, Illinois, daughter of Philip and Lessie (nee Garner) Deichmann.

Children — Seven (three daughters, four sons) born to above union: Virginia Wilds, born March 22, 1926; Betty Wilds; Leo N. Wilds, born April 1, 1930; Lavern Wilds, born June 5, 1933; Jimmy Dale Wilds, born December 26, 1940; Ollie Mae Wilds, born February 10, 1942; David R. Wilds, born January 13, 1945.

DEATH — INTERMENT

Son — Lavern Wilds, born June 5, 1933, died 1948.

MARRIAGES

CHILDREN of RALPH and MADONNA (nee DEICHMANN) WILDS

Daughter — Betty Wilds, married Mr. Ramsey. Children — One (son) born to above union: Roy Lee Ramsey, born October 16, 1945.

FAMILY REGISTER

Sketch 781

MARY ELNORA (nee DEICHMANN) and ALBERT WALTER BUSCHKA

Husband — Albert Walter Buschka, born June 14, 1874, Independence, Buchanan County, Iowa, son of Gus and Caroline (nee Boerschel) Buschka.

Wife — Mary Elnora (nee Deichmann) Buschka, born November 9, 1876, Shumway, Effingham County, Illinois, daughter of Fred and Mary (nee Beckman) Deichmann.

Married — December 23, 1900, Effingham, Effingham County, Illinois, by the Methodist minister, Rev. William H. Poole.

DEATH — INTERMENT

Husband — Albert Walter Buschka, born June 14, 1874, died June 17, 1949, age 75 years, 3 days.

Wife — Mary Elnora (nee Deichmann) Buschka, born November 9, 1876, died November 3, 1950, age 73 years, 11 months, 25 days. Husband, wife, buried in Mount Hope Cemetery, Belleville, St. Clair County, Illinois.

FAMILY REGISTER

Sketch 783

CORA (nee DEICHMANN) and WILL WAGEMAN

Husband — Will Wageman, born August 1, 1891, Bethany, Illinois, son of Henry and Era (nee Robison) Wageman.

Wife — Cora (nee Deichmann) Wageman, born April 15, 1892, Effingham, daughter of Fred and Mary (nee Beckman) Deichmann.

Married — February 28, 1912.

Children — One (daughter) born to above union: Helen Jeane Wageman, born November 15, 1925, Windsor, Shelby County, Illinois.

FAMILY REGISTER

Sketch 789

(KARL) CHARLES A. and ELIZABETH (nee BINGAMAN) DEICHMAN

Husband — Charles A. Deichman, born August 19, 1842, Hermattshausen, Bavaria, Germany, son of Valenten Karl (Charles) and Anna Katharina (nee Schneider) Deichmann.

Wife — Elizabeth (nee Bingaman) Deichman, born November 30, 1846, Effingham, Effingham County, Illinois, U.S.A.

Children — Eight (six sons, two daughters) born to above union: Elizabeth Cathrine Deichman, born October 19, 1865; John Isaac Deichman, born July 23, 1867; Charles Edward Deichman, born September 21, 1869; William Frederic Deichman, born July 29, 1872; James Francis Deichman, born December 4, 1875; Sarah Ellen Deichman, born February 5, 1878; Samuel Lenard Deichman, born June 30, 1881; Henry Harrison Deichman, born June 9, 1884. Children's birthplace — The first six, Effingham, Effingham County, Illinois, the last two, Marshfield, Webster County, Missouri.

DEATH — INTERMENT

Father — Charles A. Deichman, born August 19, 1842, died November 11, 1915, Wilmot, Kansas.

Mother — Elizabeth (nee Bingaman) Deichman, born November 30, 1846, died September 4, 1925, Wilmot, Kansas. Father, mother, buried in Floral Cemetery, Wilmot, Cowley County, Kansas.

MARRIAGES

CHILDREN of CHARLES (KARL) A. and ELIZABETH (nee BINGAMAN) DEICHMAN

Daughter — Elizabeth Cathrine Deichman, born October 19, 1865, and Frank Davis, married October 15, 1880, Marshfield, Webster County, Missouri. Elizabeth Cathrine (nee Deichman) Davis, born October 19, 1865, died January 25, 1882, Marshfield, Missouri. Buried in Timber Ridge Cemetery, Marshfield, Webster County, Missouri.

Son — John Isaac Deichman, born July 23, 1867, and Cora (nee King) Cottingham, born June 16, 1872, married November 28, 1907. *Sketch* 795.

Son — Charles Edward Deichman, born September 21, 1869, and Caroline Esther Groom, born November 19, 1874, married March 19, 1894, Rock, Cowley County, Kansas. *Sketch* 803.

Son — William Frederic Deichman, born July 29, 1872, and Laura Leanna Rakestraw, born June 28, 1873, married January 3, 1892, Floral, Cowley County, Kansas. *Sketch* 827.

Son — James Francis Deichman, born December 4, 1875, and Mary Lena Volkman, born October 30, 1877, married January 31, 1900, Atlanta, Cowley County, Kansas. *Sketch* 847.

Daughter — Sarah Ellen Deichman, born February 5, 1878, and William Baxter Rakestraw, born November 18, 1867, married February 16, 1898, Floral, Cowley County, Kansas. *Sketch* 867.

Son — Samuel Lenard Deichman, born June 30, 1881, and Mrs. Samuel Lenard Deichman, his wife, have two daughters, and one son. The son Charles Deichman married, and they have a son, born in 1950. The mother, Mrs. Samuel Lenard Deichman, died.

His second marriage, Samuel Lenard Deichman and wife had three daughters, and one son. This union ended in divorce.

His third marriage, Samuel Lenard Deichman and wife, married in Spring 1951, in Kansas. He, Samuel Lenard Deichman, born June 30, 1881, died December, near Christmas Day, 1953. They resided in California.

FAMILY REGISTER

Sketch 795

JOHN ISAAC and CORA (nee KING) (COTTINGHAM) DEICHMAN

Husband — John Isaac Deichman, born July 23, 1867, Effingham, Effingham County, Illinois, son of (Karl) Charles A. and Elizabeth (nee Bingaman) Deichman.

Wife — Cora (nee King) Deichman, born June 16, 1872, Adair County, Iowa, daughter of John William and Mary Jane (nee James) King.

Married — November 28, 1907.

Children — Two (one daughter, one son) born to above union: Margaret Mae Deichman, born October 16, 1908; Jessie Frank Deichman, born February 19, 1911. Children's birthplace — Winfield, Cowley County, Kansas.

DEATH — INTERMENT

Mother — Cora (nee King) Deichman, born June 16, 1872, died June 24, 1947, Wichita Hospital, Wichita, Sedgwick County, Kansas.

Father — John Isaac Deichman, born July 23, 1867, died December 27, 1948, Newton Hospital, Winfield, Cowley County, Kansas. Mother, father, buried in Highland Cemetery, Winfield, Cowley County, Kansas.

Children of Cora (nee King) Deichman, by a former marriage are: Mrs. Ralph Bruce, Winfield, Kansas, and Earl Cottingham, Pueblo, Colorado.

MARRIAGES

CHILDREN of JOHN ISAAC and CORA (nee KING) DEICHMAN

Daughter — Margaret Mae Deichman, born October 16, 1908, and Howard C. Sloan, born October 10, 1905, married May 4, 1929, Winfield, Cowley County, Kansas. *Sketch* 799.

Son — Jessie Frank Deichman, born February 19, 1911, and Doris Kirkpatrick, born January 9, 1912, married September 19, 1936, Winfield, Cowley County, Kansas. *Sketch* 801.

FAMILY REGISTER

Sketch 799

MARGARET MAE (nee DEICHMAN) and HOWARD C. SLOAN

Husband — Howard C. Sloan, born October 10, 1905, Wilmot, Cowley County, Kansas, son of William C. and Ola M. (nee Wollery) Sloan.

Wife — Margaret Mae (nee Deichman) Sloan, born October 16, 1908, Winfield, Cowley County, Kansas, daughter of John Isaac and Cora (nee King) Deichman.

Married — May 4, 1929, Winfield, Cowley County, Kansas.

Children — Two (daughters) born to above union: Sharon Sloan, born November 24, 1938; Carolyn Sloan, born April 6, 1943. Children's birthplace — Winfield, Cowley County, Kansas.

DEATH — INTERMENT

Daughter — Carolyn Sloan, born April 6, 1943, was fatally burned, February 19, 1949, when a gas explosion wrecked their home, 1315 East Twelfth Street, Winfield, Cowley County, Kansas. She died February 22, 1949, Newton Memorial Hospital, Winfield, Cowley County, Kansas.

Mother — Margaret Mae (nee Deichman) Sloan, born October 16, 1908, was fatally burned February 19, 1949, when a gas explosion wrecked their home, 1315 East Twelfth Street, Winfield, Cowley County, Kansas. She died Monday, March 7, 1949, 6:35 p. m., Newton Memorial Hospital, Winfield, Cowley County, Kansas. Double funeral services, for the mother and daughter were held Thursday, March 10, 1949, 2:30 p. m. at the First Baptist Church, Winfield, Kansas. Rev. Lloyd E. Griffeth, of Hutchinson, Kansas, assisted by Rev. Clarence L. Oldfield, officiated. Interment in Highland Cemetery, Winfield, Cowley County, Kansas.

FAMILY REGISTER

Sketch 801

JESSIE FRANK and DORIS (nee KIRKPATRICK) DEICHMAN

Husband — Jessie Frank Deichman, born February 19, 1911, Winfield, Cowley County, Kansas, son of John Isaac and Cora (nee King) Deichman.

Wife — Doris (nee Kirkpatrick) Deichman, born Arkansas City, Cowley County, Kansas, daughter of John W. and Ann (nee Bivens) Kirkpatrick.

Married — September 19, 1936, Winfield, Cowley County, Kansas.

FAMILY REGISTER

Sketch 803

CHARLES EDWARD and CAROLINE ESTHER (nee GROOM) DEICHMAN

Husband — Charles Edward Deichman, born September 21, 1869, Effingham, Effingham County, Illinois, son of (Karl) Charles A. and Elizabeth (nee Bingaman) Deichman.

Wife — Caroline Esther (nee Groom) Deichman, born November 19, 1874, Wilmot, Cowley County, Kansas, daughter of William and Laurilla (nee Reckord) Groom.

Married — March 19, 1894, Rock, Cowley County, Kansas.

Children — Six (twins, three daughters, three sons) born to above union: Julia Cathern Deichman, born December 23, 1894, Wilmot, Cowley County, Kansas; James Andrew Deichman, born November 25, 1895, Wilmot, Cowley County, Kansas; Bernice Lorena Deichman, born April 7, 1898, Atlanta, Cowley County, Kansas; Vern Raymond Deichman, (twin), and Vera Rosella Deichman (twin), born February 28, 1904, Burden, Cowley County, Kansas; Merle Edward Deichman, born September 4, 1914, Wilmot, Cowley County, Kansas.

DEATH — INTERMENT

Daughter — Julia Cathern Deichman, born December 23, 1894, died December 27, 1894.

Mother — Caroline Esther (nee Groom) Deichman, born November 19, 1874, died August 31, 1930, Winfield, Kansas. Daughter, mother, buried in Floral Cemetery, Winfield, Cowley County, Kansas.

SECOND MARRIAGE

CHARLES EDWARD and ELLA D. (nee KINLEY) (KIBBE) DEICHMAN

Husband — Charles Edward Deichman, born September 21, 1869, Effingham, Effingham County, Illinois, son of (Karl) Charles A. and Elizabeth (nee Bingaman) Deichman.

Wife — Ella (nee Kinley) Deichman, born March 1, 1879, Verona, Grundy County, Illinois, daughter of Ambrose and Lydia Ann (nee Dunster) Kinley.

Married — October 12, 1944, Winfield, Cowley County, Kansas.

DEATH — INTERMENT

Father — Charles Edward Deichman, born September 21, 1869, died Friday, A.M., June 10, 1955, St. Francis Hospital, Wichita, Sedgwick County, Kansas. He lived in Winfield, Cowley County, Kansas. Interment in Floral Cemetery, Winfield, Cowley County, Kansas.

MARRIAGES

CHILDREN of CHARLES EDWARD and CAROLINE ESTHER (nee GROOM) DEICHMAN — CHARLES EDWARD and ELLA D. (nee KINLEY) DEICHMAN

Son — James Andrew Deichman, born November 25, 1895, and Eunice Gertrude Adams, born September 13, 1896, married January 21, 1917, at farm home, near Wilmot, Cowley County, Kansas. *Sketch* 807.

Daughter — Bernice Lorena Deichman, born April 7, 1898, and Julian Donavan Rose, born July 21, 1903, married September 3, 1924, Winfield, Cowley County, Kansas. *Sketch* 813.

Daughter — Vera Rosella Deichman (twin), born February 28, 1904, and William Kennedy, born May 22, 1901, married June 20, 1930. *Sketch* 823.

Son — Vern Raymond Deichman (twin), born February 28, 1904, and Julia Ann McBride, born January 6, 1904, married December 5, 1935, Winfield, Cowley County, Kansas. *Sketch* 821.

Son — Merle Edward Deichman, born September 4, 1914, and Opal McBride, born July 4, 1915, married March 6, 1935. *Sketch* 825.

FAMILY REGISTER

Sketch 807

JAMES ANDREW and EUNICE GERTRUDE (nee ADAMS) DEICHMAN

Husband — James Andrew Deichman, born November 25, 1895, Wilmot, Cowley County, Kansas, son of Charles Edward and Caroline Esther (nee Groom) Deichman — Charles Edward and Ella D. (nee Kinley) Deichman.

Wife — Eunice Gertrude (nee Adams) Deichman, born September 13, 1896, Wilmot, Cowley County, Kansas, daughter of Henry Green and Ida (nee Tice) Adams.

Married — January 21, 1917, at farm home, near Wilmot, Cowley County, Kansas.

Children — One (son) born to above union: James Robert Deichman, born May 10, 1918, Wilmot, Cowley County, Kansas.

MARRIAGES

CHILD of JAMES ANDREW and EUNICE GERTRUDE (nee ADAMS) DEICHMAN

Son — James Robert Deichman, born May 10, 1918, and Eleanor Mae Bliss, born May 14, 1920, married April 6, 1939, Newton, Harvey County, Kansas. *Sketch* 811.

FAMILY REGISTER

Sketch 811

JAMES ROBERT and ELEANOR MAE (nee BLISS) DEICHMAN

Husband — James Robert Deichman, born May 10, 1918, Wilmot, Cowley County, Kansas, son of James Andrew and Eunice Gertrude (nee Adams) Deichman.

Wife — Eleanor Mae (nee Bliss) Deichman, born May 14, 1920, Wichita, Sedgwick County, Kansas, daughter of Leo Levere and Olive Emily (nee Parker) Bliss.

Married — April 6, 1939, Newton, Harvey County, Kansas.

Children — Three (two daughters, one son) born to above union: Carolyn Sue Deichman, born November 27, 1940; Sharon Kay Deichman, born September 7, 1945; James Leo Deichman, born November 1, 1950. Children's birthplace — First two children, Winfield, Cowley County, Kansas, the third child, Wichita, Sedgwick County, Kansas.

FAMILY REGISTER

Sketch 813

BERNICE LORENA (nee DEICHMAN) and JULIAN DONAVAN ROSE

Husband — Julian Donavan Rose, born July 21, 1903, Vermont, Fulton County, Illinois, son of William Frank and Ella Francis (nee Skipton) Rose.

Wife — Bernice Lorena (nee Deichman) Rose, born April 7, 1898, Atlanta, Cowley County, Kansas, daughter of Charles Edward and Caroline Esther (nee Groom) Deichman - Charles Edward and Ella D. (nee Kinley) Deichman.

Married — September 3, 1924, Winfield, Cowley County, Kansas.

Children — Three (two sons, one daughter) born to above union: Julian Deichman Rose, born July 18, 1925, Winfield, Cowley County, Kansas; Frank Edward Rose, born March 11, 1927, Junction City, Geary County, Kansas; Esther Ella Rose, born February 23, 1929, Mound Valley, Labette County, Kansas.

MARRIAGES

CHILDREN of JULIAN DONAVAN and BERNICE (nee DEICHMAN) ROSE

Son — Julian Deichman Rose, born July 18, 1925, and Donna Lou Cobb, born October 13, 1928, married August 16, 1949, Williamston, Ingham County, Michigan. *Sketch* 817.

Son — Frank Edward Rose, born March 11, 1927, and Florence Catherine Reid, born November 7, 1925, married June 18, 1948, Pontiac, Oakland County, Michigan. *Sketch* 819.

FAMILY REGISTER

Sketch 817

JULIAN DEICHMAN and DONNA LOU (nee COBB) ROSE

Husband — Julian Deichman Rose, born July 18, 1925, Winfield, Cowley County, Kansas, son of Julian Donavan and Bernice Lorena (nee Deichman) Rose.

Wife — Donna Lou (nee Cobb) Rose, born October 13, 1928, on a farm, Leslie Township, about 4 miles northeast of Williamston, Ingham County, Michigan, daughter of Sidney Frank and Llewella Esline (nee Stearns) Cobb.

Married — August 16, 1949, by the groom's father, Rev. Julian Donavan Rose, in the Free Methodist Church, in the city of Williamston, Ingham County, Michigan.

Children — Three (one daughter, two sons) born to above union: Ruthella Mildred Rose, born September 15, 1950, Friday, Sparrow Hospital, Lansing, Ingham County, Michigan; Lowell Glenn Rose, born February 4, 1953, Wednesday, Sparrow Hospital, Lansing, Ingham County Michigan, P. O. address, 402 E. Middle St., Williamston, Michigan; John Milton Rose, born July 25, 1954, Sunday, Lansing, Ingham County, Michigan, P.O. address, 705 Chestnut, East Lansing, Michigan.

FAMILY REGISTER

Sketch 819

FRANK EDWARD and FLORENCE CATHERINE (nee REID) ROSE

Husband — Frank Edward Rose, born March 11, 1927, Junction City, Geary County, Kansas, son of Julian Donavan and Bernice Lorena (nee Deichman) Rose.

Wife — Florence Catherine (nee Reid) Rose, born November 7, 1925, Pontiac, Oakland County, Michigan, daughter of Thomas M. and Cora Estella (nee Shantz) Reid.

Married — June 18, 1948, Pontiac, Oakland County, Michigan.

Children — Two (sons) born to above union: Val Edward Rose, born October 20, 1951; Mark Norman Rose, born September 17, 1954, Friday. Children's birthplace — Flint, Genesee County, Michigan.

FAMILY REGISTER

Sketch 821

VERN RAYMOND (twin) and JULIA ANN (nee McBRIDE) DEICHMAN

Husband — Vern Raymond Deichman (twin), born February 28, 1904, Burden, Cowley County, Kansas, son of Charles Edward and Caroline Esther (nee Groom) Deichman — Charles Edward and Ella D. (nee Kinley) Deichman.

Wife — Julia Ann (nee McBride) Deichman, born January 6, 1904, Moline, Elk County, Kansas, daughter of John and Anna Jane (nee Mulcahy) McBride.

Married — December 5, 1935, Winfield, Cowley County, Kansas.

FAMILY REGISTER

Sketch 823

VERA ROSELLA (twin) (nee DEICHMAN) and WILLIAM KENNEDY

Husband — William Kennedy, born May 22, 1901, Argonia, Sumner County, Kansas, son of William and Elizabeth (nee Zeigler) Kennedy.

Wife — Vera Rosella (nee Deichman) Kennedy (twin), born February 28, 1904, Burden, Cowley County, Kansas, daughter of Charles Edward and Caroline Esther (nee Groom) Deichman — Charles Edward and Ella D. (nee Kinley) Deichman.

Married — June 20, 1930.

Children — One (son) born to above union: William Clifford Kennedy, born October 14, 1934, Winfield, Cowley County, Kansas.

FAMILY REGISTER

Sketch 825

MERLE EDWARD and OPAL (nee McBRIDE) DEICHMAN

Husband — Merle Edward Deichman, born September 4, 1914, Wilmot, Cowley County, Kansas, son of Charles Edward and Caroline Esther (nee Groom) Deichman — Charles Edward and Ella D. (nee Kinley) Deichman.

Wife — Opal (nee McBride) Deichman, born July 4, 1915, Wilmot, Cowley County, Kansas, daughter of Frank and Edna (nee Ramsey) McBride.

Married — March 6, 1935.

Children — Three (two daughters, one son) born to above union: Dortha Opal Deichman, born April 17, 1938, Lyons, Rice County, Kansas; Naomi Gail Deichman, born September 5, 1944, Tyler, Smith County, Texas; Mack Estel Deichman, born June 2, 1948, Great Bend, Barton County, Kansas.

FAMILY REGISTER

Sketch 827

WILLIAM FREDERIC and LAURA LEANNA (nee RAKESTRAW) DEICHMAN

Husband — William Frederic Deichman, born July 29, 1872, Effingham, Effingham County, Illinois, son of (Karl) Charles A. and Elizabeth (nee Bingaman) Deichman.

Wife — Laura Leanna (nee Rakestraw) Deichman, born June 28, 1873, Hawkins County, Tennessee, daughter of Samuel Shober and Roseanna Elizabeth (nee Bailey) Rakestraw.

Married — January 3, 1892, Floral, Cowley County, Kansas.

Children — Six (three sons, three daughters) born to above union: John William Deichman, born September 18, 1892, Floral, Cowley County, Kansas; Bertha May Deichman, born September 10, 1894, Floral, Cowley County, Kansas; Onus Pearl Deichman, born December 9, 1896, Dudenville, Lawrence County, Missouri; George Hubert Deichman, born March 19, 1905, Atlanta, Cowley County, Kansas; Harold Lee Deichman, born June 8, 1913, Wichita, Sedgwick County, Kansas; Elizabeth Eleanor Deichman, born April 15, 1915, Wichita, Sedgwick County, Kansas.

DEATH — INTERMENT

Son — Harold Lee Deichman, born June 8, 1913, died April 8, 1915.

Daughter — Elizabeth Eleanor Deichman, born April 15, 1915, died April 2, 1916.

Father — William Frederic Deichman, born July 29, 1872, died November 16, 1951.

Mother — Laura Leanna (nee Rakestraw) Deichman, born June 28, 1873, died July 28, 1953. Son, daughter, father, mother, buried in Maple Grove Cemetery, Wichita, Sedgwick County, Kansas.

MARRIAGES

CHILDREN of WILLIAM FREDERIC and LAURA LEANNA (nee RAKESTRAW) DEICHMAN

Son — John William Deichman, born September 18, 1892, and Mary Belle Warnock, born March 2, 1896, married February 12, 1921, San Antonio, Bexar County, Texas. *Sketch* 831.

Daughter — Bertha May Deichman, born September 10, 1894, and William Lyman Fouts, born April 13, 1894, married June 25, 1919, Wichita, Sedgwick County, Kansas. *Sketch* 837.

Daughter — Onus Pearl Deichman, born December 9, 1896, and Glen Herbert Thomas, born June 9, 1889, married June 3, 1919, Wichita, Sedgwick County, Kansas. *Sketch* 839.

Son — George Hubert Deichman, born March 19, 1905, and Dorothy Viola Bue, born October 13, 1906, married September 19, 1925, Wichita, Sedgwick County, Kansas. *Sketch* 845.

FAMILY REGISTER

Sketch 831

JOHN WILLIAM and MARY BELLE (nee WARNOCH) DEICHMAN

Husband — John William Deichman, born September 18, 1892, Floral, Cowley County, Kansas, son of William Frederic and Laura Leanna (nee Rakestraw) Deichman.

Wife — Mary Belle (nee Warnoch) Deichman, born March 2, 1896, Americus, Sumpter County, Georgia, daughter of Charles Swinton and Myrtle May (nee Glover) Warnoch.

Married — February 12, 1921, San Antonio, Bexar County, Texas.

Children — One (son) born to above union: John Charles Deichman, born March 16, 1924, Los Angeles, Los Angeles County, California.

MARRIAGES

CHILD of JOHN WILLIAM and MARY BELLE (nee WARNOCH) DEICHMAN

Son — John Charles Deichman, born March 16, 1924, and Jane Clariss Whitehead, born October 20, 1923, married June 14, 1944, Los Angeles, Los Angeles County, California. *Sketch* 835.

FAMILY REGISTER

Sketch 835

JOHN CHARLES and JANE CLARISS (nee WHITEHEAD) DEICHMAN

Husband — John Charles Deichman, born March 16, 1924, Los Angeles, Los Angeles County, California, son of John William and Mary Belle (nee Warnoch) Deichman.

Wife — Jane Clariss (nee Whitehead) Deichman, born October 20, 1923, Los Angeles, Los Angeles County, California, daughter of George Vincent and Lydia Clariss (nee Kindgren) Whitehead.

Married — June 14, 1944, Los Angeles, Los Angeles County, California.

Children — Three (sons) born to above union: John Charles Deichman, born July 5, 1949; William George Deichman, born January 12, 1952; David Carl Deichman, born September 8, 1953. Children's birthplace — Los Angeles, Los Angeles County, California.

FAMILY REGISTER

Sketch 837

BERTHA MAY (nee DEICHMAN) and WILLIAM LYMAN FOUTS

Husband — William Lyman Fouts, born April 13, 1894, Douglas, Butler County, Kansas, son of Lyman and Mary (nee McDonald) Fouts.

Wife — Bertha May (nee Deichman) Fouts, born September 10, 1894, Floral, Cowley County, Kansas, daughter of William Frederic and Laura Leanna (nee Rakestraw) Deichman.

Married — June 25, 1919, Wichita, Sedgwick County, Kansas.

DEATH — INTERMENT

Husband — William Lyman Fouts, born April 13, 1894, died January 15, 1947. Interment in Maple Grove Cemetery, Wichita, Sedgwick County, Kansas.

FAMILY REGISTER

Sketch 839

ONUS PEARL (nee DEICHMAN) and GLEN HERBERT THOMAS

Husband — Glen Herbert Thomas, born June 9, 1889, Waterville, Marshall County, Kansas, son of Cortney Glendure and Alice Elizabeth (nee Farwell) Thomas.

Wife — Onus Pearl (nee Deichman) Thomas, born December 9, 1896, Dudenville, Lawrence County, Missouri, daughter of William Frederic and Laura Leanna (nee Rakestraw) Deichman.

Married — June 3, 1919, Wichita, Sedgwick County, Kansas.

Children — Two (one son, one daughter) born to above union: Glen Courtney Thomas, born February 13, 1922; Jane Louise Thomas, born August 15, 1926. Children's birthplace — Wichita, Sedgwick County, Kansas.

MARRIAGES

CHILDREN of GLEN HERBERT and ONUS PEARL (nee DEICHMAN) THOMAS

Daughter — Jane Louise Thomas, born August 15, 1926, and Clarence Imel, born May 5, 1919, married May 28, 1949, Wichita, Sedgwick County, Kansas. *Sketch* 843.

Son — Glen Courtney Thomas, born February 13, 1922, and Kathleen Leora House, born July 13, 1928, married November 5, 1955. *Sketch* 844.

FAMILY REGISTER

Sketch 843

JANE LOUISE (nee THOMAS) and CLARENCE IMEL

Husband — Clarence Imel, born May 5, 1919, Spearville, Ford County, Kansas, son of Gilbert Clarence and Christina Ross (nee Schaffer) Imel.

Wife — Jane Louise (nee Thomas) Imel, born August 15, 1926, Wichita, Sedgwick County, Kansas, daughter of Glen Herbert and Onus Pearl (nee Deichman) Thomas.

Married - May 28, 1949, Wichita, Sedgwick County, Kansas.

Children — Three (one son, two daughters) born to above union: Richard Kevin Imel, born February 19, 1950; Martha Erin Imel, born February 19, 1951; Mary Kathleen Imel, born February 19, 1952. Children's birthplace — First child, Manhatten, Riley County, Kansas, next two children, Kingman, Kingman County, Kansas. Note: "Imel babies arrived annually, February 19."

FAMILY REGISTER

Sketch 844

GLEN COURTNEY and KATHLEEN LEORA (nee HOUSE) THOMAS

Husband — Glen Courtney Thomas, born February 13, 1922, Wichita, Sedgwick County, Kansas, son of Glen Herbert and Onus Pearl (nee Deichman) Thomas.

Wife — Kathleen Leora (nee House) Thomas, born July 13, 1928, Tulsa, County of Tulsa, Oklahoma, daughter of William Jenkins and Marguerite Elizabeth (nee Hubbard) House.

Married — November 5, 1955.

FAMILY REGISTER

Sketch 845

GEORGE HUBERT and DOROTHY VIOLA (nee BUE) DEICHMAN

Husband — George Hubert Deichman, born March 19, 1905, Atlanta, Cowley County, Kansas, son of William Frederic and Laura Leanna (nee Rakestraw) Deichman.

Wife — Dorothy Viola (nee Bue) Deichman, born October 13, 1906, Lockwood, Dade County, Missouri, daughter of Ole Anfin and Ada Fannie (nee Buckanan) Bue.

Married — September 19, 1925, Wichita, Sedgwick County, Kansas.

DEATH — INTERMENT

Husband — George Hubert Deichman, born March 19, 1905, died October 8, 1955, Wichita, Sedgwick County, Kansas. Interment in Old Mission Cemetery, Wichita, Sedgwick County, Kansas.

FAMILY REGISTER

Sketch 847

JAMES FRANCIS and MARY LENA (nee VOLKMAN) DEICHMAN

Husband — James Francis Deichman, born December 4, 1875, Effingham, Effingham County, Illinois, son of (Karl) Charles A. and Elizabeth (nee Bingaman) Deichman.

Wife — Mary Lena (nee Volkman) Deichman, born October 30, 1877, Butler County, Kansas.

Married — January 31, 1900, Atlanta, Cowley County, Kansas.

Children — Two (sons) born to above union: Homer Francis Deichman, born December 12, 1900; John Perry Deichman, born September 20, 1902. Children's birthplace — Butler County, Kansas.

MARRIAGES

CHILDREN of JAMES FRANCIS and MARY LENA (nee VOLKMAN) DEICHMAN

Son — Homer Francis Deichman, born December 12, 1900, and Florence Ardella Peterson, born August 15, 1906, married July 8, 1925. *Sketch* 851.

Son — John Perry Deichman, born September 20, 1902, and Kathryn Ella Krug, born December 18, 1904, married June 20, 1923. *Sketch* 859.

FAMILY REGISTER

Sketch 851

HOMER FRANCIS and FLORENCE ARDELLA (nee PETERSON) DEICHMAN

Husband — Homer Francis Deichman, born December 12, 1900, Butler County, Kansas, son of James Francis and Mary Lena (nee Volkman) Deichman.

Wife — Florence Ardella (nee Peterson) Deichman, born August 15, 1906, Butler County, Kansas.

Married — July 8, 1925.

Children — Two (sons) born to above union: Loren Keith Deichman, born December 17, 1928; Olen Francis Deichman, born June 6, 1930. Children's birthplace — Winfield, Cowley County, Kansas.

MARRIAGES

CHILDREN of HOMER FRANCIS and FLORENCE ARDELLA (nee PETERSON) DEICHMAN

Son — Loren Keith Deichman, born December 17, 1928, and Ardith Alvenia (nee Gunnels) Roberts, born November 9, 1929, Wetumka, Oklahoma, married June 19, 1953.

Son — Olen Francis Deichman, born June 6, 1930, and Juanita Pearl Baldwin, born December 30, 1933, Butler County, Kansas, married July 28, 1952.

FAMILY REGISTER

Sketch 859

JOHN PERRY and KATHRYN ELLA (nee KRUG) DEICHMAN

Husband — John Perry Deichman, born September 20, 1902, Butler County, Kansas, son of James Francis and Mary Lena (nee Volkman) Deichman.

Wife — Kathryn Ella (nee Krug) Deichman, born December 18, 1904, White Deer Mills, Union County, Pennsylvania.

Married — June 20, 1923.

Children — Three (daughters) born to above union: Lavona Kathryn Deichman, born November 22, 1927; Leora Mae Deichman, born May 30, 1929; Louise Karen Deichman, born April 29, 1940. Children's birthplace — First child, Atlanta, Cowley County, Kansas, second and third child, Winfield, Cowley County, Kansas.

MARRIAGES

CHILDREN of JOHN PERRY and KATHRYN ELLA (nee KRUG) DEICHMAN

Daughter — Lavona Kathryn Deichman, born November 22, 1927, and Emil Dyck, born September 23, 1926, married August 16, 1945. *Sketch* 863.

Daughter — Leora Mae Deichman, born May 30, 1929, and David Hobert Stanley, born December 2, 1927, Oak Hill, Clay County, Kansas, married September 10, 1948.

FAMILY REGISTER

Sketch 863

LAVONA KATHRYN (nee DEICHMAN) and EMIL DYCK

Husband — Emil Dyck, born September 23, 1926.

Wife — Lavona Kathryn (nee Deichman) Dyck, born November 22, 1927, Atlanta, Cowley County, Kansas, daughter of John Perry and Kathryn Ella (nee Krug) Deichman.

Married — August 16, 1945.

Children — Two (one daughter, one son) born to above union: Kathy Marie Dyck, born September 9, 1948, Great Bend, Barton County, Kansas; John Emil Dyck, born June 27, 1952, Wichita, Sedgwick County, Kansas.

FAMILY REGISTER

Sketch 867

SARAH ELLEN (nee DEICHMAN) and WILLIAM BAXTER RAKESTRAW

Husband — William Baxter Rakestraw, born November 18, 1867, in Tennessee.

Wife — Sarah Ellen (nee Deichman) Rakestraw, born February 5, 1878, Effingham, Effingham County, Illinois, daughter of (Karl) Charles A. and Elizabeth (nee Bingaman) Deichman.

Married — February 16, 1898, Floral, Cowley County, Kansas.

Children — Four (two daughters, two sons) born to above union: Fern Elizabeth Rakestraw, born May 31, 1905; William Vern Rakestraw, born April 20, 1907; Ruth Gertrude Rakestraw, born November 29, 1910; Glen Owen Rakestraw, born October 13, 1913. Children's birthplace — Arkansas City, Cowley County, Kansas.

DEATH — INTERMENT

Daughter — Fern Elizabeth Rakestraw, born May 31, 1905, died April 20, 1906, age 10 months, 20 days.

Son — William Vern Rakestraw, born April 20, 1907, died January 27, 1909, age 1 year, 9 months, 7 days.

Father — William Baxter Rakestraw, born November 18, 1867, died December 3, 1941, Winfield, Cowley County, Kansas.

Mother — Sarah Ellen (nee Deichman) Rakestraw, born February 5, 1878, died May 1, 1942, Winfield, Cowley County, Kansas. Interment, daughter, son, father, mother, in Floral Cemetery, Floral, Cowley County, Kansas.

MARRIAGES

CHILDREN of WILLIAM BAXTER and SARAH ELLEN (nee DEICHMAN) RAKESTRAW

Daughter — Ruth Gertrude Rakestraw, born November 29, 1910, and Lincoln Peters, married June 1948, in California. Two children, born to his former marriage — Lincoln Peters and Darlene Peters.

Son — Glen Owen Rakestraw, born October 13, 1913, and Lottie May Young, born August 6, 1913, married November 17, 1935, Arkansas City, Cowley County, Kansas. *Sketch* 873.

FAMILY REGISTER

Sketch 873

GLEN OWEN and LOTTIE MAY (nee YOUNG) RAKESTRAW

Husband — Glen Owen Rakestraw, born October 13, 1913, Arkansas City, Cowley County, Kansas, son of William Baxter and Sarah Ellen (nee Deichman) Rakestraw.

Wife — Lottie May (nee Young) Rakestraw, born August 6, 1913, Arkansas City, Cowley County, Kansas, daughter of William Charles and Lucy Delphina Burke Young Gillen.

Married — November 17, 1935, Arkansas City, Cowley County, Kansas.

Children — Three (sons) born to above union: William Earl Rakestraw, born July 6, 1936; Robert Eugene Rakestraw, born October 23, 1938; Roy Glen Rakestraw, born October 16, 1944. Children's birthplace —First two children, Winfield, Cowley County, Kansas, third child, Arkansas City, Cowley County, Kansas.

FAMILY REGISTER

Sketch 879

MARIA (nee SCHNEIDER) and GERHARD KNEWITZ

Husband — Gerhard Knewitz, born February 25, 1811, Weiler, Pruessen (Prussia), Germany. Settled on Dutch Hill Prairie, St. Clair County, Illinois, U.S.A., 1838.

Wife — Maria (nee Schneider) Knewitz, born 1817, Funkersdorf, Koenigreich, Bavaria, Germany, daughter of Peter and Barbara (nee Kempf) Schneider.

Married — 1839, St. Clair County, Illinois.

Children — Three (two sons, one daughter) born to above union: Heinrich (Henry) Knewitz, born July 19, 1841; Gerhard Knewitz, born April 3, 1843; Barbara Knewitz, born April 13, 1847. Children's birthplace — Dutch Hill Prairie, Lenzburg Township, St. Clair County, Illinois.

DEATH — INTERMENT

Mother — Maria (nee Schneider) Knewitz, born 1817, died July 15, 1855. Interment in Dutch Hill Cemetery, Lenzburg Township, St. Clair County, Illinois.

SECOND MARRIAGE

GERHARD and CATHERINA (nee BAEHR) KNEWITZ

Husband — Gerhard Knewitz, born February 25, 1811, Weiler, Pruessen (Prussia), Germany.

Wife — Catherina (nee Baehr) Knewitz, born Markabel, Hesse, Germany, daughter of Jacob and Wilhelmena (nee Kuhlman) Baehr.

Married — December 3, 1855, by Pastor J. B. Hoppe, Lutheran, St. Paul Evangelical and Reformed Church, Belleville, St. Clair County, Illinois.

Children — One (daughter) born to above union: Maria J. Knewitz, born February 28, 1858, Dutch Hill Prairie, Lenzburg Township, St. Clair County, Illinois.

DEATH — INTERMENT

Mother — Catherina (nee Baehr) Knewitz, died 1861.

Daughter — Maria J. Knewitz, born February 28, 1858, died August 7, 1875.

Father — Gerhard Knewitz, born February 25, 1811, died May 5, 1877. Mother, daughter, father, buried in Dutch Hill Cemetery, Lenzburg Township, St. Clair County, Illinois.

MARRIAGES

CHILDREN of GERHARD and MARIA (nee SCHNEIDER) KNEWITZ — GERHARD and CATHERINA (nee BAEHR) KNEWITZ

Son — Heinrich (Henry) Knewitz, born July 19, 1841, and Wilhelmine Baehr, born September 7, 1847, married June 12, 1864, Dutch Hill Prairie, Lenzburg Township, St. Clair County, Illinois. *Sketch* 883.

Son — Gerhard Knewitz, born April 3, 1843, and Carolina Hager, born April 13, 1846, married August 23, 1866, Belleville, St. Clair County, Illinois, *Sketch* 907.

Daughter — Barbara (Babetta) Knewitz, born April 13, 1847, and Joseph Ebner, born September 8, 1833, married January 19, 1868, by Pastor J. C. Mosebach, Lutheran, St. Paul Evangelical and Reformed Church, Belleville, St. Clair County, Illinois. *Sketch* 1005.

FAMILY REGISTER

Sketch 883

(HEINRICH) HENRY and WILHELMINE (nee BAEHR) KNEWITZ

Husband — Henry Knewitz, born July 19, 1841, Dutch Hill Prairie, Lenzburg Township, St. Clair County, Illinois, son of Gerhard and Maria (nee Schneider) Knewitz–Gerhard and Catherina (nee Baehr) Knewitz.

Wife — Wilhelmine (nee Baehr) Knewitz, born September 7, 1837, Markabell, Hesse, Germany, daughter of Jacob and Wilhelmina (nee Kuhlman) Baehr.

Married — June 12, 1864, in the home of her parents, Dutch Hill Prairie, Lenzburg Township, St. Clair County, Illinois, U.S.A.

Children — Four (twins, three sons, one daughter) born to above union: Henry Knewitz, born December 23, 1865; William Henry Knewitz (twin) and Josephine Marie Knewitz (twin), born December 7, 1867; Ferdinand J. Knewitz, born December 19, 1872. Children's birthplace — Dutch Hill Prairie, Lenzburg Township, St. Clair County, Illinois.

DEATH — INTERMENT

Son — Henry Knewitz, born December 23, 1865, died August 6, 1866.

Son — Ferdinand J. Knewitz, born December 19, 1872, died September 3, 1875.

Father — Henry Knewitz, born July 19, 1841, died September 30, 1907.

Mother — Wilhelmine (nee Baehr) Knewitz, born September 7, 1837, died January 11, 1923. Two sons, father, mother, buried in Dutch Hill Cemetery, Lenzburg Township, St. Clair County, Illinois.

MARRIAGES

CHILDREN of HENRY and WILHELMINE (nee BAEHR) KNEWITZ

Son — William Henry Knewitz (twin) born December 7, 1867, and Augusta Elizabeth Nuernberger, born December 4, 1873, married November 22, 1893, New Athens Township, St. Clair County, Illinois. *Sketch* 887.

Daughter — Josephine Marie Knewitz (twin) born December 7, 1867, and Daniel Fullmer, born April 28, 1864, married February 24, 1901, Lenzburg Township, St. Clair County, Illinois. *Sketch* 905.

FAMILY REGISTER

Sketch 887

WILLIAM HENRY (twin) and AUGUSTA ELIZABETH (nee NUERNBERGER) KNEWITZ

Husband — William Henry Knewitz (twin), born December 7, 1867, Dutch Hill Prairie, Lenzburg Township, St. Clair County, Illinois, son of Henry and Wilhelmine (nee Baehr) Knewitz.

Wife — Augusta Elizabeth (nee Nuernberger) Knewitz, born December 4, 1873, New Athens Township, St. Clair County, Illinois, daughter of Louis and Augusta (nee Kunze) Nuernberger.

Married — November 22, 1893, in the home of the bride's parent, New Athens Township, St. Clair County, Illinois.

Children — Three (daughters) born to above union: Josephine Ella Knewitz, born October 11, 1894; Esther Knewitz, born October 17, 1896; Olivia Anna Knewitz, born April 21, 1903. Children's birthplace — Lenzburg Township, St. Clair County, Illinois.

DEATH — INTERMENT

Daughter — Esther Knewitz, born October 17, 1896, died October 23, 1896. Interment in Dutch Hill Cemetery, Lenzburg Township, St. Clair County, Illinois.

Mother — Augusta Elizabeth (nee Nuernberger) Knewitz, born December 4, 1873, died August 18, 1945. Interment in Oak Ridge Cemetery, New Athens, St. Clair County, Illinois.

MARRIAGES

CHILDREN of WILLIAM HENRY (twin) and AUGUSTA ELIZABETH (nee NUERNBURGER) KNEWITZ

Daughter — Josephine Ella Knewitz, born October 11, 1894, and Herbert Adolph Stahlheber, born December 29, 1890, married March 30, 1921, near New Athens, St. Clair County, Illinois. *Sketch* 891.

Daughter — Olivia (Ollie) Anna Knewitz, born April 21, 1903, and Edgar Otto Wirth, born June 8, 1905, married June 12, 1929, New Athens, St. Clair County, Illinois. *Sketch* 899.

FAMILY REGISTER

Sketch 891

JOSEPHINE ELLA (nee KNEWITZ) and HERBERT ADOLPH STAHLHEBER

Husband — Herbert Adolph Stahlheber, born December 29, 1890, Hecker, Monroe County, Illinois, son of Henry and Annie Margaret (nee Hepp) Stahlheber.

Wife — Josephine Ella (nee Knewitz) Stahlheber, born October 11, 1894, Lenzburg Township, St. Clair County, Illinois, daughter of William Henry (twin) and Augusta Elizabeth (nee Nuernberger) Knewitz.

Married — March 30, 1921, in her parents' farm home, Lenzburg Township, near New Athens, St. Clair County, Illinois.

Children — Two (sons) born to above union: Robert Henry Stahlheber, born January 4, 1922; William Herbert Stahlheber, born July 17, 1930. Children's birthplace — St. Louis, Missouri.

MARRIAGES

CHILDREN of HERBERT ADOLPH and JOSEPHINE ELLA (nee KNEWITZ) STAHLHEBER

Son — Robert Henry Stahlheber, born January 4, 1922, and Virginia Lee Brandt, born January 23, 1923, married September 27, 1952, Compton Heights Christian Church, St. Louis, Missouri. *Sketch* 895.

Son — William Herbert Stahlheber, born July 17, 1930, and Shirley Ann Boefer, born July 8, 1930, married September 8, 1951, Oak Hill Presbyterian Church, St. Louis, Missouri. *Sketch* 897.

FAMILY REGISTER

Sketch 895

ROBERT HENRY and VIRGINIA LEE (nee BRANDT) STAHLHEBER

Husband — Robert Henry Stahlheber, born January 4, 1922, St. Louis, Missouri, son of Herbert Adolph and Josephine Ella (nee Knewitz) Stahlheber.

Wife — Virginia Lee (nee Brandt) Stahlheber, born January 23, 1923, Kokomo, Howard County, Indiana, daughter of Rev. John Lincoln and Dorothy Emma (nee Eschmann) Brandt.

Married — September 27, 1952, Saturday evening, at the Compton Heights Christian Church, St. Louis, Missouri.

Children — One (son) born to above union: Thomas Allen Stahlheber, born November 14, 1953, St. Louis, Missouri.

FAMILY REGISTER

Sketch 897

WILLIAM HERBERT and SHIRLEY ANN (nee BOEFER) STAHLHEBER

Husband — William Herbert Stahlheber, born July 17, 1930, St. Louis, Missouri, son of Herbert Adolph and Josephine Ella (nee Knewitz) Stahlheber.

Wife — Shirley Ann (nee Boefer) Stahlheber, born July 8, 1930, St. Louis, Missouri, daughter of Gustave Emil and Naomi Belle (nee Pollard) Boefer.

Married — September 8, 1951, Saturday evening, in the Oak Hill Presbyterian Church, St. Louis, Missouri.

Children — One (daughter) born to above union: Sharon Ann Stahlheber, born August 9, 1952, Oak Ridge, Tennessee.

FAMILY REGISTER

Sketch 899

(OLIVIA) OLLIE ANNA (nee KNEWITZ) and EDGAR OTTO WIRTH

Husband — Edgar Otto Wirth, born June 8, 1905, New Athens, St. Clair County, Illinois, son of George and Louisa (nee Metzler) Wirth.

Wife — Ollie Anna (nee Knewitz) Wirth, born April 21, 1903, Lenzburg Township, St. Clair County, Illinois, daughter of William Henry (twin) and Augusta Elizabeth (nee Nuernberger) Knewitz.

Married — June 12, 1929, New Athens, St. Clair County, Illinois.

Children — Two (one daughter, one son) born to above union: Patricia Louise Wirth, born May 9, 1930, St. Elizabeth Hospital, Belleville, St. Clair County, Illinois; Edgar William Wirth, born August 18, 1931, New Athens, St. Clair County, Illinois.

MARRIAGES

CHILDREN of EDGAR OTTO and OLLIE ANNA (nee KNEWITZ) WIRTH

Daughter — Patricia Louise Wirth, born May 9, 1930, and Paul Thomas Bartsokas, born August 26, 1925, married June 7, 1953, St. John Evangelical and Reformed Church, New Athens, St. Clair County, Illinois. *Sketch* 903.

Son — Edgar William Wirth, born August 18, 1931, and Sally Harrison Carroll, married September 8, 1956, Webster Groves Presbyterian Church, Webster Groves, St. Louis County, Missouri. *Sketch* 904.

FAMILY REGISTER

Sketch 903

PATRICIA LOUISE (nee WIRTH) and PAUL THOMAS BARTSOKAS

Husband — Paul Thomas Bartsokas, born August 26, 1925, Andernach, Germany, son of Thomas Apostolous and Elsa (nee Heinrich) Bartsokas, of Mechanicsburg, Sangamon County, Illinois, U.S.A.

Wife — Patricia Louise (nee Wirth) Bartsokas, born May 9, 1930, St. Elizabeth Hospital, Belleville, St. Clair County, Illinois, P.O. address, New Athens, Illinois, daughter of Edgar Otto and Ollie Anna (nee Knewitz) Wirth.

Married — June 7, 1953, Sunday afternoon, St. John Evangelical and Reformed Church, by Rev. Paul Stange, New Athens, St. Clair County, Illinois.

Children — Two (sons) born to above union: Tom Wirth Bartsokas, born November 26, 1954, West Suburban Hospital, Oak Park, Cook County, Illinois. Post Office address, La Grange Park, Cook County, Illinois; James Paul Bartsokas, born July 9, 1956, La Grange Community Hospital, La Grange Park, Cook County, Illinois.

DEATH — INTERMENT

Son — James Paul Bartsokas, born July 9, 1956, died July 18, 1956, La Grange Community Hospital, La Grange Park, Cook County, Illinois. Interment Valhalla Burial Park, Belleville, St. Clair County, Illinois. Stookey Funeral Home, New Athens, St. Clair County, Illinois, had charge.

FAMILY REGISTER

Sketch 904

EDGAR WILLIAM and SALLY HARRISON (nee CARROLL) WIRTH

Husband — Edgar William Wirth, born August 18, 1931, New Athens, St. Clair County, Illinois, son of Edgar Otto and Ollie Anna (nee Knewitz) Wirth.

Wife — Sally Harrison (nee Carroll) Wirth, born at St. Louis Maternity Hospital, St. Louis, Missouri, daughter of Vincent M. and Lillie (nee Harrison) Carroll, married November 22, 1924, Steelville, Crawford County, Missouri.

Married — September 8, 1956, Webster Groves Presbyterian Church, by Dr. Harry T. Scherer, Webster Groves, St. Louis County, Missouri. *Sketch* 904.

FAMILY REGISTER

Sketch 905

JOSEPHINE (nee KNEWITZ) (twin) and DANIEL FULLMER

Husband — Daniel Fullmer, born April 28, 1864, near Belleville, St. Clair County, Illinois, son of Paul and Elizabeth (nee Merker) Fullmer.

Wife — Josephine (nee Knewitz) Fullmer (twin), born December 7, 1867, Dutch Hill Prairie, Lenzburg Township, St. Clair County, Illinois, daughter of Henry and Wilhelmine (nee Baehr) Knewitz.

Married — February 24, 1901, at her parents' home, Lenzburg Township, St. Clair County, Illinois.

Children — One (daughter) born to above union: Linda Fullmer, born January 17, 1904, New Athens, St. Clair County, Illinois.

DEATH — INTERMENT

Mother — Josephine (nee Knewitz) Fullmer (twin), born December 7, 1867, died December 22, 1904. Interment in Dutch Hill Cemetery, Lenzburg Township, St. Clair County, Illinois.

Father — Daniel Fullmer, born April 28, 1864, died July 20, 1938. Interment in Oak Ridge Cemetery, New Athens, St. Clair County, Illinois.

Daughter — Linda Fullmer, born January 17, 1904, died May 23, 1953, Saturday, Deaconess Hospital, St. Louis, Missouri. Interment in Oak Ridge Cemetery, New Athens, St. Clair County, Illinois. Rev. Paul Stange, of St. John Evangelical and Reformed Church, New Athens, Illinois, officiated.

FAMILY REGISTER

Sketch 907

GERHARD and CAROLINA (nee HAGER) KNEWITZ

Husband — Gerhard Knewitz, born April 3, 1843, Dutch Hill Prairie, Lenzburg Township, St. Clair County, Illinois, son of Gerhard and Maria (nee Schneider) Knewitz — Gerhard and Catherina (nee Baehr) Knewitz.

Wife — Carolina (nee Hager) Knewitz, born April 13, 1846, Dutch Hill Prairie, Lenzburg Township, St. Clair County, Illinois, daughter of Peter and Louisa (nee Popp) Hager.

Married — August 23, 1866, Belleville, St. Clair County, Illinois, by Pastor J. C. Mosebach, Lutheran, St. Paul Evangelical and Reformed Church.

Children — Five (two sons, three daughters) born to above union: Fred Gerhard Knewitz, born October 26, 1867; Peter Knewitz, born February 25, 1870; Rosalia Knewitz, born March 17, 1872; Barbara (Babetta) Knewitz, born January 16, 1874; Henrietta Knewitz, born March 5, 1877. Children's birthplace — Dutch Hill Prairie, Section 10, Lenzburg Township, St. Clair County, Illinois.

DEATH — INTERMENT

Daughter — Henrietta Knewitz, born March 5, 1877, died October 18, 1877.

Mother — Carolina (nee Hager) Knewitz, born April 13, 1846, died November 18, 1878. Daughter, mother, buried in Dutch Hill Cemetery, Lenzburg Township, St. Clair County, Illinois.

SECOND MARRIAGE

GERHARD and ELIZABETH ANNA (nee NOLD) KNEWITZ

Husband — Gerhard Knewitz, born April 3, 1843, Dutch Hill Prairie, Lenzburg Township, St. Clair County, Illinois, son of Gerhard and Maria (nee Schneider) Knewitz — Gerhard and Catherina (nee Baehr) Knewitz.

Wife — Elizabeth Anna (nee Nold) Knewitz, born January 9, 1859, New Athens, St. Clair County, Illinois, daughter of Johann Michael and Franziska Eliesebetha (nee Oelschig) Nold.

Married — April 8, 1880, Belleville, St. Clair County, Illinois.

Children — Six (five sons, one daughter) born to above union: Otto William Knewitz, born February 27, 1881; George Knewitz, born November 9, 1882; Gerhard Knewitz, born April 25, 1884; Louis Robert Knewitz, born April 5, 1890; Arthur George Knewitz, born June 18, 1897; Carolina Esther Knewitz, born November 14, 1900. Children's birthplace — Dutch Hill Prairie, Section 10, Lenzburg Township, St. Clair County, Illinois.

DEATH — INTERMENT

Son — George Knewitz, born November 9, 1882, died November 12, 1882.

Daughter — Carolina Esther Knewitz, born November 14, 1900, died June 23, 1901. Son, daughter, buried in Dutch Hill Cemetery, Lenzburg Township, St. Clair County, Illinois.

Father — Gerhard Knewitz, born April 3, 1843, died January 31, 1935, East St. Louis, Illinois. Interment in Oak Ridge Cemetery, New Athens, St. Clair County, Illinois. Funeral services, conducted by the Minister of St. John Evangelical and Reformed Church, New Athens, Illinois.

MARRIAGES

CHILDREN of GERHARD and CAROLINA (nee HAGER) KNEWITZ — GERHARD and ELIZABETH ANNA (nee NOLD) KNEWITZ

Son — Fred Gerhard Knewitz, born October 26, 1867, and Augusta Johanna Schmelzel, born June 12, 1875, married October 26, 1893, New Athens, St. Clair County, Illinois. *Sketch* 911.

Son — Peter Knewitz, born February 25, 1870, and Katherine (Katie) Waeltz, born April 1, 1878, married June 12, 1897, Lenzburg, St. Clair County, Illinois. *Sketch* 929.

Daughter — Rosalia Knewitz, born March 17, 1872, and Louis Gustave Nuernberger, born July 22, 1867, married December 13, 1892, Lenzburg Township, St. Clair County, Illinois. *Sketch* 947.

Daughter — Barbara (Babetta) Knewitz, born January 16, 1874, and Jacob William Gain, born October 16, 1872, married August 15, 1897, Lenzburg Township, St. Clair County, Illinois. *Sketch* 1869.

Son — Dr. Otto William Knewitz, born February 27, 1881, and Elizabeth Annie Wildy, born March 5, 1883, married November 3, 1906, Lenzburg Township, St. Clair County, Illinois. *Sketch* 113.

Son — Gerhard Knewitz, born April 25, 1884, and Lulu B. (nee Eldred) Church, born March 17, 1884, married October 25, 1915. *Sketch* 989.

Son — Louis Robert Knewitz, born April 5, 1890, and (Mary Magdalena) Lena Hotz, born August 11, 1888, married September 25, 1917, Marissa, St. Clair County, Illinois. *Sketch* 997.

Son — Arthur George Knewitz, born June 18, 1897, and Blanche Perry, born May 10, 1898, married June 6, 1926, East St. Louis, St. Clair County, Illinois. *Sketch* 1003.

FAMILY REGISTER

Sketch 911

FRED GERHARD and AUGUSTA JOHANNA (nee SCHMELZEL) KNEWITZ

Husband — Fred Gerhard Knewitz, born October 26, 1867, Dutch Hill Prairie, Lenzburg Township, St. Clair County, Illinois, son of Gerhard and Carolina nee Hager) Knewitz Gerhard and Elizabeth Anna (nee Nold) Knewitz.

Wife — Augusta Johanna (nee Schmelzel) Knewitz, born June 12, 1875, New Athens, St. Clair County, Illinois, daughter of John and Augusta (nee Oelschig) Schmelzel.

Married — October 26, 1893, in her parents' home, New Athens, St. Clair County, Illinois.

Children — Ten (two daughters, eight sons) born to above union: Elizabeth Louise Knewitz, born September 29, 1894; Walter Knewitz, born October 15, 1895; Annie Maria Knewitz, born November 25, 1896; Fred Gerhard Knewitz, born September 13, 1898; Edward Peter Knewitz, born June 18, 1900; Daniel George Knewitz, born July 19, 1901; William Louis Knewitz, born December 19, 1902; Richard Peter Knewitz, born January 12, 1905; Henry Elmar Knewitz, born May 18, 1908; Edgar Gerhard Knewitz, born August 11, 1910. Children's birthplace — Lenzburg Township, St. Clair County, Illinois.

DEATH — INTERMENT

Son — Walter Knewitz, born October 15, 1895, died October 15, 1895.

Son — Edward Peter Knewitz, born June 18, 1900, died July 28, 1900. Two sons, buried in Dutch Hill Cemetery, Lenzburg Township, St. Clair County, Illinois.

Father — Fred Gerhard Knewitz, born October 26, 1867, died May 5, 1924.

Son — Richard Peter Knewitz, born January 12, 1905, died July 15, 1936, St. Mary's Hospital, East St. Louis, St. Clair County, Illinois. Father, son, buried in Oak Ridge Cemetery, New Athens, St. Clair County, Illinois. The Rev. of St. John Evangelical and Reformed Church, New Athens, Illinois, conducted services at the home, with concluding services at the cemetery.

MARRIAGES

CHILDREN of FRED GERHARD and AUGUSTA JOHANNA (nee SCHMELZEL) KNEWITZ

Daughter — Annie Maria Knewitz, born November 25, 1896, and Joseph Charles Sackwitz, born September 20, 1890, married September 11, 1920, New Athens, St. Clair County, Illinois. *Sketch* 915.

Son — Daniel George Knewitz, born July 19, 1901, and Marguerite Georgianna Boeker, born August 11, 1911, married October 8, 1932, Nashville, Washington County, Illinois. *Sketch* 923.

Son — Henry Elmar Knewitz, born May 18, 1908, and Anna Lee Eison, born November 4, 1909, married July 15, 1929. *Sketch* 925.

Son — Edgar Gerhard Knewitz, born August 11, 1910, and Virginia Emilie Nuernberger, born August 6, 1915, married March 4, 1935, Centralia, Marion County, Illinois. *Sketch* 927.

FAMILY REGISTER

Sketch 915

ANNIE MARIA (nee KNEWITZ) and JOSEPH CHARLES SACKWITZ

Husband — Joseph Charles Sackwitz, born September 20, 1890, Lenzburg Township, St. Clair County, Illinois, son of Fred and Katie (nee Nosbisch) Sackwitz.

Wife — Annie Maria (nee Knewitz) Sackwitz, born November 25, 1896, Lenzburg Township, St. Clair County, Illinois, daughter of Fred Gerhard and Augusta Johanna (nee Schmelzel) Knewitz.

Married — September 11, 1920, New Athens, St. Clair County, Illinois.

Children — Two (daughters) born to above union: Martha Elizabeth Sackwitz, born April 14, 1922; Doris Anna Sackwitz, born February 14, 1925. Children's birthplace — Lenzburg Township, St. Clair County, Illinois.

MARRIAGES

CHILDREN of JOSEPH CHARLES and ANNIE MARIA (nee KNEWITZ) SACKWITZ

Daughter — Martha Elizabeth Sackwitz, born April 14, 1922, and Harley George Laufer, born December 26, 1916, married October 22, 1940, Belleville, St. Clair County, Illinois. *Sketch* 919.

Daughter — Doris Anna Sackwitz, born February 14, 1925, and Adolph Falkenheim, born December 2, 1915, married November 2, 1941. *Sketch* 921.

FAMILY REGISTER

Sketch 919

MARTHA ELIZABETH (nee SACKWITZ) and HARLEY GEORGE LAUFER

Husband — Harley George Laufer, born December 26, 1916, Baldwin, Randolph County, Illinois, son of George and Emma (nee Nitzsche) Laufer.

Wife — Martha Elizabeth (nee Sackwitz) Laufer, born April 14, 1922, Lenzburg Township, St. Clair County, Illinois, daughter of Joseph Charles and Annie Maria (nee Knewitz) Sackwitz.

Married — October 22, 1940, Belleville, St. Clair County, Illinois. The above union separated June 29, 1954. A divorce was granted Friday, July 2, 1954.

SECOND MARRIAGE

MARTHA ELIZABETH (nee SACKWITZ) (LAUFER) and WILLIAM J. SCHMIDT

Husband — William J. Schmidt, born January 7, 1914, Marissa Township, St. Clair County, Illinois, son of Henry Rudolph and Ernestine (nee Knewitz) Schmidt.

Wife — Martha Elizabeth (nee Sackwitz) Schmidt, born April 14, 1922, Lenzburg Township, St. Clair County, Illinois, daughter of Joseph Charles and Annie Maria (nee Knewitz) Sackwitz.

Married — July 21, 1955, St. Louis, Missouri, by Rev. H. E. Stahlhut, Pastor of St. James Evangelical Church, St. Louis, Missouri.

For his "former marriage," turn to page 338.

FAMILY REGISTER

Sketch 921

DORIS ANNA (nee SACKWITZ) and ADOLPH FALKENHEIM

Husband — Adolph Falkenheim, born December 2, 1915, Baldwin, Randolph County, Illinois, son of George and Anna (nee Wirth) Falkenheim.

Wife — Doris Anna (nee Sackwitz) Falkenheim, born February 14, 1925, Lenzburg Township, St. Clair County, Illinois, daughter of Joseph Charles and Annie Maria (nee Knewitz) Sackwitz.

Married — November 2, 1941.

Children — Two (daughters) born to above union: Lela Mae Falkenheim, born June 23, 1942; Mary Lee Falkenheim, born May 31, 1946. Children's birthplace — St. Elizabeth Hospital, Belleville, St. Clair County, Illinois. The above union divorced November 14, 1947.

SECOND MARRIAGE

DORIS ANNA (nee SACKWITZ) (FALKENHEIM) and WILLIAM J. SCHMIDT

Husband — William J. Schmidt, born January 7, 1914, Marissa Township, St. Clair County, Illinois, son of Henry Rudolph and Ernestine (nee Knewitz) Schmidt.

Wife — Doris Anna (nee Sackwitz) Schmidt, born February 14, 1925, Lenzburg Township, St. Clair County, Illinois, daughter of Joseph Charles and Annie Maria (nee Knewitz) Sackwitz.

Married — January 6, 1948, St. Louis, Missouri.

Children — One (son) born to above union: Wayne Rudolph Schmidt, born October 26, 1948, St. Clement Hospital, Red Bud, Randolph County, Illinois. The above union ended in divorce, December 1, 1954.

FORMER MARRIAGE

WILLIAM J. and FERN (nee MOHR) SCHMIDT

Husband — William J. Schmidt, born January 7, 1914, Marissa Township, St. Clair County, Illinois, son of Henry Rudolph and Ernestine (nee Knewitz) Schmidt.

Wife — Fern (nee Mohr) Schmidt, born January 26, 1919, East St. Louis, St. Clair County, Illinois, daughter of George and Lena (nee Schmulbach) Mohr.

Married — March 20, 1937.

Children — One (son) born to above union: Dean Schmidt, born September 20, 1944, St. Elizabeth Hospital, Belleville, St. Clair County, Illinois. The above union divorced, July 10, 1946.

FAMILY REGISTER

Sketch 923

DANIEL GEORGE and MARGUERITE GEORGIANNA (nee BOEKER) KNEWITZ

Husband — Daniel George Knewitz, born July 19, 1901, Lenzburg Township, St. Clair County, Illinois, son of Fred Gerhard and Augusta Johanna (nee Schmelzel) Knewitz.

Wife — Marguerite Georgianna (nee Boeker) Knewitz, born August 11, 1911, Prairie Du Long Township, New Athens, St. Clair County, Illinois, daughter of Edward Henry and Frieda Margaret (nee Links) Boeker.

Married — October 8, 1932, Nashville, Washington County, Illinois.

Children — Four (two daughters, two sons) born to above union: Janet Adele Knewitz, born August 18, 1936; Daniel Edward Knewitz, born May 20, 1938; Frances Kathryn Knewitz, born January 5, 1940; Charles Henry Knewitz, born December 26, 1942. Children's birthplace — First and fourth child, St. Elizabeth Hospital, Belleville, St. Clair County, Illinois, the second and third child, New Athens, St. Clair County, Illinois.

FAMILY REGISTER

Sketch 925

HENRY ELMAR and ANNA LEE (nee EISON) KNEWITZ

Husband — Henry Elmar Knewitz, born May 18, 1908, Lenzburg Township, St. Clair County, Illinois, son of Fred Gerhard and Augusta Johanna (nee Schmelzel) Knewitz.

Wife — Anna Lee (nee Eison) Knewitz, born November 4, 1909.

Married — July 15, 1929.
The above union ended in divorce.

SECOND MARRIAGE

HENRY ELMAR and LORRINE (nee RAMSEY) KNEWITZ

Husband — Henry Elmar Knewitz, born May 18, 1908, Lenzburg Township, St. Clair County, Illinois, son of Fred Gerhard and Augusta Johanna (nee Schmelzel) Knewitz.

Wife — Lorrine (nee Ramsey) Knewitz, born April 15, 1921, Tilden, Perry County, Illinois, daughter of Guy and Marian (nee Little) Ramsey.

Married — January 5, 1940.

FAMILY REGISTER

Sketch 927

EDGAR GERHARD and VIRGINIA EMILIE (nee NUERNBERGER) KNEWITZ

Husband — Edgar Gerhard Knewitz, born August 11, 1910, Lenzburg Township, St. Clair County, Illinois, son of Fred Gerhard and Augusta Johanna (nee Schmelzel) Knewitz.

Wife — Virginia Emilie (nee Nuernberger) Knewitz, born August 6, 1915, New Athens Township, St. Clair County, Illinois, daughter of George Henry and Anna Elizabeth (nee Junk) Nuernberger.

Married — March 4, 1935, Centralia, Marion County, Illinois.

Children — Three (one son, two daughters) born to above union: Edgar Gerhard Knewitz, born June 17, 1935; Betty Ann Knewitz, born June 7, 1937; Barbara Virginia Knewitz, born December 26, 1938. Children's birthplace — Lenzburg Township, St. Clair County, Illinois.

FAMILY REGISTER

Sketch 929

PETER and (KATHERINE) KATIE (nee WAELTZ) KNEWITZ

Husband — Peter Knewitz, born February 25, 1870, Dutch Hill Prairie, Lenzburg Township, St. Clair County, Illinois, son of Gerhard and Carolina (nee Hager) Knewitz—Gerhard and Elizabeth Anna (nee Nold) Knewitz.

Wife — Katie (nee Waeltz) Knewitz, born April 1, 1878, Lenzburg Township, St. Clair County, Illinois, daughter of Peter and Mary (nee Himmelhoefer) Waeltz.

Married — June 12, 1897, Lenzburg, St. Clair County, Illinois.

Children — Six (four sons, two daughters) born to above union: Walter Otto Knewitz, born July 20, 1898; Gustave Peter Knewitz, born November 25, 1901; Elmer E. Knewitz, born September 15, 1904; Wilmer Jacob Knewitz, born November 23, 1906; Alvira L. L. Knewitz, born May 6, 1910; Myrtle Knewitz, born June 7, 1916. Children's birthplace — Dutch Hill, Section 10, Lenzburg Township, St. Clair County, Illinois.

DEATH — INTERMENT

Son — Elmer E. Knewitz, born September 15, 1904, died December 10, 1905.

Daughter — Alvira L. L. Knewitz, born May 6, 1910, died March 28, 1912.

Son — Walter Otto Knewitz, born July 20, 1898, died December 12, 1917.

Daughter — Myrtle Knewitz, born June 7, 1916, died February 27, 1920.

Mother — Katie (nee Waeltz) Knewitz, born April 1, 1878, died May 20, 1920.

Two sons, two daughters, mother, buried in Dutch Hill Cemetery, Lenzburg Township, St. Clair County, Illinois.

SECOND MARRIAGE

PETER and JULIA (nee STEINEMANN) KNEWITZ

Husband — Peter Knewitz, born February 25, 1870, Dutch Hill Prairie, Lenzburg Township, St. Clair County, Illinois, son of Gerhard and Carolina (nee Hager Knewitz—Gerhard and Elizabeth Anna (nee Nold) Knewitz.

Wife — Julia (nee Steinemann) Knewitz, born January 21, 1890, Shelbyville, Shelby County, Illinois, daughter of Stephen and Margaret Ann (nee Steinheimer) Steinemann.

Married — June 28, 1922, Belleville, St. Clair County, Illinois.

DEATH — INTERMENT

Father — Peter Knewitz, born February 25, 1870, died Friday, March 28, 1948, 9:30 p. m., Marissa, St. Clair County, Illinois. Interment, Valhalla Burial Park, Belleville, St. Clair County, Illinois. Rev. Edwin C. Beier, of Frieden Evangelical and Reformed Church, Marissa, Illinois, conducted the funeral services, Monday, March 31, 1948, 1:30 p. m.

MARRIAGES

CHILDREN of PETER and (KATHERINE) KATIE (nee WAELTZ) KNEWITZ — PETER and JULIA (nee STEINEMANN) KNEWITZ

Son — Gustave Peter Knewitz, born November 25, 1901, and Viola Katherine Schaller, born November 20, 1898, married February 24, 1926, Lenzburg Township, St. Clair County, Illinois. *Sketch* 933.

Son — Wilmer Jacob Knewitz, born November 23, 1906, and Edna Mae Campbell, born January 3, 1906, married January 30, 1929, Waterloo, Monroe County, Illinois. *Sketch* 939.

FAMILY REGISTER

Sketch 933

GUSTAVE PETER and VIOLA KATHERINE (nee SCHALLER) KNEWITZ

Husband — Gustave Peter Knewitz, born November 25, 1901, Lenzburg Township, St. Clair County, Illinois, son of Peter and (Katherine) Katie (nee Waeltz) Knewitz — Peter and Julia (nee Steinemann) Knewitz.

Wife — Viola Katherine (nee Schaller) Knewitz, born November 20, 1898, Lenzburg Township, St. Clair County, Illinois, daughter of Phillip John and Anna Sidona (nee Wachsmuth) Schaller.

Married — February 24, 1926, at her parents' farm home, Lenzburg Township, St. Clair County, Illinois. Rev. Kugler of St. Peter Evangelical and Reformed Church, Lenzburg, Illinois, officiated.

Children — One (son) born to above union: John Phillip Peter Knewitz, born January 23, 1927, Belleville, St. Clair County, Illinois.

MARRIAGES

CHILD of GUSTAVE PETER and VIOLA KATHERINE (nee SCHALLER) KNEWITZ

Son — John Phillip Peter Knewitz, born January 23, 1927, and Gladys May Haier, born May 21, 1933, married October 4, 1952, Christ Evangelical and Reformed Church, Belleville, St. Clair County, Illinois. *Sketch* 937.

FAMILY REGISTER

Sketch 937

JOHN PHILLIP PETER and GLADYS MAY (nee HAIER) KNEWITZ

Husband — John Phillip Peter Knewitz, born January 23, 1927, Belleville, St. Clair County, Illinois, son of Gustave Peter and Viola Katherine (nee Schaller) Knewitz.

Wife — Gladys May (nee Haier) Knewitz, born May 21, 1933, Belleville, St. Clair County, Illinois, daughter of Otto Fred and Esther Lena (nee Bave) Haier, of Okawville, Illinois.

Married — October 4, 1952, 7:00 p. m., Christ Evangelical and Reformed Church, Belleville, St. Clair County, Illinois, Rev. Alfred Schroeder, officiating.

Children — One (son) born to above union: John Michael Knewitz, born June 7, 1953, St. Elizabeth Hospital, Belleville, St. Clair County, Illinois. P. O. address, 811 St. Clair Avenue, Belleville, Illinois.

FAMILY REGISTER

Sketch 939

WILMER JACOB and EDNA MAE (nee CAMPBELL) KNEWITZ

Husband — Wilmer Jacob Knewitz, born November 23, 1906, Lenzburg Township, St. Clair County, Illinois, son of Peter and (Katherine) Katie (nee Waeltz) Knewitz – Peter and Julia (nee Steinemann) Knewitz.

Wife — Edna Mae (nee Campbell) Knewitz, born January 3, 1906, O'Fallon, St. Clair County, Illinois, daughter of Alex and Lulu (nee Creed) Campbell.

Married — January 30, 1929, Waterloo, Monroe County, Illinois.

Children — Two (one son, one daughter) born to above union: Wilmer Campbell Knewitz, born September 15, 1929; Colleen Julia Knewitz, born January 6, 1931. Children's birthplace — Belleville, St. Clair County, Illinois.

DEATH — INTERMENT

Father — Wilmer Jacob Knewitz, born November 23, 1906, died July 21, 1931. Interment in Valhalla Burial Park, Belleville, St. Clair County, Illinois.

SECOND MARRIAGE

EDNA MAE (nee CAMPBELL) (KNEWITZ)
and CLIFTON GALLOWAY

Husband — Clifton Galloway.

Wife — Edna Mae (nee Campbell) Galloway, born January 3, 1906, O'Fallon, St. Clair County, Illinois, daughter of Alex and Lulu (nee Creed) Campbell.

Married — August 21, 1935.
The above union divorced in 1937.

THIRD MARRIAGE

EDNA MAE (nee CAMPBELL) (GALLOWAY)
and HENRY MICHAEL HILDEBRAND

Husband — Henry Michael Hildebrand, born August 15, 1909, Belleville, St. Clair County, Illinois, son of Henry Sr. and Augusta (nee Dressel) Hildebrand.

Wife — Edna Mae (nee Campbell) Hildebrand, born January 3, 1906, O'Fallon, St. Clair County, Illinois, daughter of Alex and Lulu (nee Creed) Campbell.

Married — September 10, 1944, Belleville, St. Clair County, Illinois.

MARRIAGES

CHILDREN of WILMER JACOB and EDNA MAE (nee CAMPBELL) KNEWITZ – HENRY MICHAEL and EDNA MAE (nee CAMPBELL) HILDEBRAND

Son — Wilmer Campbell Knewitz, born September 15, 1929, and Gloria Lea Goebner, daughter of Mr. and Mrs. Henry Goebner of R. R., O'Fallon, Illinois, married June 14, 1952, O'Fallon, St. Clair County, Illinois.

Daughter — Colleen Julia Knewitz, born January 6, 1931, and William James Schubert, born June 23, 1931, married November 8, 1952, Mascoutah, St. Clair County, Illinois. *Sketch* 945.

Sketch 945

COLLEEN JULIA (nee KNEWITZ) and WILLIAM JAMES SCHUBERT

Husband — William James Schubert, born June 23, 1931, Mascoutah, St. Clair County, Illinois, son of Joseph William and Gertrude C. (nee Hemann) Schubert. Mother died April 6, 1946.

Wife — Colleen Julia (nee Knewitz) Schubert, born January 6, 1931, Belleville, St. Clair County, Illinois, daughter of Wilmer Jacob and Edna Mae (nee Campbell) Knewitz—Henry Michael and Edna Mae (nee Campbell) Hildebrand.

Married — November 8, 1952, Saturday, 11:00 a.m., Rectory of Holy Childhood Church, Mascoutah, St. Clair County, Illinois, Rev. Ferd Weyrich, officiated.

Children — One (son) born to above union: William James Schubert, born November 17, 1953, Charleston, Charleston County, South Carolina.

FAMILY REGISTER

Sketch 947

ROSALIA (nee KNEWITZ) and LOUIS GUSTAVE NUERNBERGER

Husband — Louis Gustave Nuernberger, born July 22, 1867, New Athens Township, St. Clair County, Illinois, son of Louis and Augusta (nee Kunze) Nuernberger.

Wife — Rosalia (nee Knewitz) Nuernberger, born March 17, 1872, Dutch Hill, Lenzburg Township, St. Clair County, Illinois, daughter of Gerhard and Carolina (nee Hager) Knewitz — Gerhard and Elizabeth Anna (nee Nold) Knewitz.

Married — December 13, 1892, in her parent's home, Dutch Hill, Section 10, Lenzburg Township, St. Clair County, Illinois.

Children — Ten (five sons, five daughters) born to above union: Caroline Babetta Nuernberger, born May 16, 1894; Louis Gustave Nuernberger, born September 6, 1896; George Dewey Nuernberger, born August 17, 1898; Henrietta Nuernberger, born August 14, 1900; Adelia Nuernberger, born August 25, 1902; Mathilda Nuernberger, born September 25, 1904; Theodore Tennis Nuernberger, born November 9, 1906; William Otto Nuernberger, born October 6, 1908; Helen Nuernberger, born January 10, 1911; Richard Jacob Nuernberger, born December 17, 1912. Children's birthplace — Dutch Hill, Section 10, Lenzburg Township, St. Clair County, Illinois.

DEATH — INTERMENT

Daughter — Helen Nuernberger, born January 10, 1911, died May 23, 1911.

Mother — Rosalia (nee Knewitz) Nuernberger, born March 17, 1872, died July 14, 1944, New Athens, St. Clair County, Illinois.
Daughter, mother buried in Dutch Hill Cemetery, Lenzburg Township, St. Clair County, Illinois.

MARRIAGES

CHILDREN of LOUIS GUSTAVE and ROSALIA (nee KNEWITZ) NUERNBERGER

Daughter — Caroline Babetta Nuernberger, born May 16, 1894, and Andrew Schuetz, born September 29, 1885, married May 25, 1938, New Athens, St. Clair County, Illinois. *Sketch* 951.

Son — Louis Gustave Nuernberger, born September 6, 1896, and Lolita Olive Corby, born September 8, 1904, married June 7, 1925, Oklahoma. *Sketch* 955.

Daughter — Henrietta Nuernberger, born August 14, 1900, and Ben Deichmann, born January 17, 1903, married June 30, 1926, New Athens, St. Clair County, Illinois. *Sketch* 1625.

Daughter — Mathilda Nuernberger, born September 25, 1904, and Henry Albert Keuss, born April 5, 1884, married April 3, 1945, New Athens, St. Clair County, Illinois. *Sketch* 969.

Son — William Otto Nuernberger, born October 6, 1908, and Olinda Anna Reinhardt, born December 23, 1918, married February 14, 1953, New Athens, St. Clair County, Illinois. *Sketch* 977.

Son — Richard Jacob Nuernberger, born December 17, 1912, and Lois Marjorie Heil, born July 10, 1920, married August 7, 1945, Marissa, St. Clair County, Illinois. *Sketch* 979.

FAMILY REGISTER

Sketch 951

CAROLINE BABETTA (nee NUERNBERGER) and ANDREW SCHUETZ

Husband — Andrew Schuetz, born September 29, 1885, Marissa, St. Clair County, Illinois, son of Anton and Caroline (nee Waeltz) Schuetz.

Wife — Caroline Babetta (nee Nuernberger) Schuetz, born May 16, 1894, Lenzburg Township, St. Clair County, Illinois, daughter of Louis Gustave and Rosalie (nee Knewitz) Nuernberger.

Married — May 25, 1938, St. John Evangelical and Reformed Church, New Athens, St. Clair County, Illinois.

DEATH — INTERMENT

Wife — Caroline Babetta (nee Nuernberger) Schuetz, born May 16, 1894, died September 10, 1939. Interment in Lenzburg Cemetery, Lenzburg, St. Clair County, Illinois.

FORMER MARRIAGE

ANDREW and A. K. EMILY (nee SCHNEIDEWIND) SCHUETZ

Husband — Andrew Schuetz, born September 29, 1885, Marissa, St. Clair County, Illinois, son of Anton and Caroline (nee Waeltz) Schuetz.

Wife — A. K. Emily (nee Schneidewind) Schuetz, born January 15, 1891, Lenzburg, St. Clair County, Illinois, daughter of George and Mary (nee Lehmann) Schneidewind.

Married — April 30, 1922.

Children — One (son) born to above union: Hilmar Anton Schuetz, born February 2, 1926, New Athens, St. Clair County, Illinois.

DEATH — INTERMENT

Mother — A. K. Emily (nee Schneidewind) Schuetz, born January 15, 1891, died March 10, 1935. Interment in Lenzburg Cemetery, Lenzburg, St. Clair County, Illinois.

THIRD MARRIAGE

ANDREW and LOUISA BERTHA (nee LEHMANN) (SCHMIDT) SCHUETZ

Husband — Andrew Schuetz, born September 29, 1885, Marissa, St. Clair County, Illinois, son of Anton and Caroline (nee Waeltz) Schuetz.

Wife — Louisa Bertha (nee Lehmann) Schuetz, born September 22, 1887, Marissa Township, St. Clair County, Illinois, daughter of Edward and Wilhelmina (nee Mueller) Lehmann.

Married — May 10, 1941.

DEATH — INTERMENT

Father Andrew Schuetz, born September 29, 1885, died September 25, 1945. Interment in Lenzburg Cemetery, Lenzburg, St. Clair County, Illinois.

HER FIRST MARRIAGE

LOUISA BERTHA (nee LEHMANN) and CHARLES SCHMIDT

Husband — Charles Schmidt, born March 4, 1877, Marissa Township, St. Clair County, Illinois, son of Gottlieb and Katherine (nee Dombach) Schmidt.

Wife — Louisa Bertha (nee Lehmann) Schmidt, born September 22, 1887, Marissa Township, St. Clair County, Illinois, daughter of Edward and Wilhelmina (nee Mueller) Lehmann.

Married — June 19, 1907.

Children — One (son) born to above union: Walter Edward Schmidt, born May 14, 1909, Marissa, St. Clair County, Illinois.

DEATH — INTERMENT

Father — Charles Schmidt, born March 4, 1877, died December 21, 1930. Buried, Lenzburg Cemetery, Lenzburg, St. Clair County, Illinois.

SON'S MARRIAGE

(HILMAR ANTON SCHUETZ) HILTON E. and GWENDOLYN PAULINE MORGAN

Husband — Hilton E. Morgan, the name Hilmar Anton Schuetz, born February 2, 1926, New Athens, St. Clair County, Illinois, son of Andrew and A. K. Emily (nee Schneidewind) Schuetz, was changed to Hilton E. Morgan, March 3, 1949 — permission for the change was granted by the District Court of Runnels County, Ballinger, Texas. A resident of Waco, Texas, Senior student at Baylor University.

Wife — Gwendolyn Pauline Morgan, daughter of Mr. and Mrs. Malcolm Henry Morgan, of Ballinger, Texas.

Married — May 21, 1949, First Baptist Church, Ballinger, Runnels County, Texas.

SON'S MARRIAGE

WALTER EDWARD and ELSA E., (nee STAHLMANN) SCHMIDT

Husband — Walter Edward Schmidt, born May 14, 1909, Marissa, St. Clair County, Illinois, son of Charles and Louisa Bertha (nee Lehmann) Schmidt — Andrew and Louisa Bertha (nee Lehmann) Schuetz.

FAMILY REGISTER

Sketch 951 Continued

Wife — Elsa E. (nee Stahlmann) Schmidt, born March 9, 1910, Lenzburg, St. Clair County, Illinois, daughter of Louis and Emma M. (nee Prediger) Stahlmann.

Married — October 25, 1933.

Children — One (daughter) born to above union: Martha Mae Schmidt, born May 7, 1936, St. Elizabeth Hospital, Belleville, St. Clair County, Illinois.

FAMILY REGISTER

Sketch 955

LOUIS GUSTAVE and LOLITA OLIVE (nee CORBY) NUERNBERGER

Husband — Louis Gustave Nuernberger, born September 6, 1896, Lenzburg Township, St. Clair County, Illinois, son of Louis Gustave and Rosalia (nee Knewitz) Nuernberger.

Wife — Lolita Olive (nee Corby) Nuernberger, born September 8, 1904, Apache, Oklahoma, daughter of John Fred and Lula Florence (nee McCullough) Corby.

Married — June 7, 1925, Oklahoma.

Children — Two (one daughter, one son) born to above union: Colita Louise Nuernberger, born June 2, 1926; Louis Nuernberger, born April 20, 1930. Children's birthplace — Verden, Oklahoma.

MARRIAGES

CHILDREN of LOUIS GUSTAVE and LOLITA OLIVE (nee CORBY) NUERNBERGER

Daughter — Colita Louise Nuernberger, born June 2, 1926, and Dr. Philip B. Smith, born July 23, 1922, married August 13, 1949, Oklahoma City, Oklahoma. *Sketch* 959.

FAMILY REGISTER

Sketch 959

COLITA LOUISE (nee NUERNBERGER) and DR. PHILIP B. SMITH

Husband — Dr. Philip B. Smith, born July 23, 1922, Sulphur, Oklahoma, son of Charles S. and Nora (nee Harbert) Smith.

Wife — Colita Louise (nee Nuernberger) Smith, born June 2, 1926, Verden, Oklahoma, daughter of Louis Gustave and Lolita Olive, (nee Corby) Nuernberger.

Married — August 13, 1949, First Christian Church, 8:00 P.M., Oklahoma City, Oklahoma, Rev. Don Sheridan, officiated.

Children — Two (one son, one daughter) born to above union: Paul Corvey Smith, born February 24, 1952, Puerto Rica; Hannah Jo Smith, born March 16, 1956, Topeka, Kansas.

FAMILY REGISTER

Sketch 969

MATTHILDA (nee NUERNBERGER) and HENRY ALBERT KEUSS

Husband — Henry Albert Keuss, born April 5, 1884, St. Louis, Missouri, son of Bernhardt and Chesterlet (nee Thomas) Keuss.

Wife — Mathilda (nee Nuernberger) Keuss, born September 25, 1904, Lenzburg Township, St. Clair County, Illinois, daughter of Louis Gustave and Rosalia (nee Knewitz) Nuernberger.

Married — April 3, 1945, St. John Evangelical and Reformed Church, New Athens, St. Clair County, Illinois.

DEATH — INTERMENT

Wife — Mathilda (nee Nuernberger) Keuss, born Septemper 25, 1904, died May 12, 1956, 2:30 a.m., St. Clement Hospital, Red Bud, Randolph County, Illinois. Interment in Oak Ridge Cemetery, New Athens, St. Clair County. Rev. Paul Stange, Pastor of St. John Evangelical and Reformed Church, New Athens, Illinois, officiated.

FORMER MARRIAGE

HENRY ALBERT and MARIE (nee LeVA) KEUSS

Husband — Henry Albert Keuss, born April 5, 1884, St. Louis, Missouri, son of Bernhardt and Chesterlet (nee Thomas) Keuss.

Wife — Marie (nee LeVa) Keuss, born August 26, 1886, St. Louis, Missouri, daughter of Francis Xavier and Mary (nee Raush) LeVa.

Married — July 29, 1908, St. Louis, Missouri.

Children — Two (sons) born to above union: Herman Albert Keuss, born December 5, 1909; Henry Edward Keuss, born November 12, 1914. Children's birthplace — St. Louis, Missouri.

DEATH — INTERMENT

Mother — Marie (nee LeVa) Keuss, born August 26, 1886, died November 20, 1938. Interment in Oak Ridge Cemetery, New Athens, St. Clair County, Illinois.

MARRIAGES

CHILDREN of HENRY ALBERT and MARIE (nee LeVA KEUSS — HENRY ALBERT and MATTHILDA (nee NUERNBERGER) KEUSS

Son — Herman Albert Keuss, born December 5, 1909, and Frieda Elizabeth Keek, born October 10, 1908, married October 28, 1933. *Sketch* 973.

Son — Henry Edward Keuss, born November 12, 1914, and Vernice Adelma Rausch, born April 30, 1921, married April 30, 1938. *Sketch* 975.

FAMILY REGISTER

Sketch 973

HERMAN ALBERT and FRIEDA ELIZABETH (nee KECK) KEUSS

Husband — Herman Albert Keuss, born December 5, 1909, St. Louis, Missouri, son of Henry Albert and Marie (nee LeVa) Keuss — Henry Albert and Mathilda (nee Nuernberger) Keuss.

Wife — Frieda Elizabeth (nee Keck) Keuss, born October 10, 1908, O'Fallon, St. Clair County, Illinois, daughter of Louis and Anna (nee Bauer) Keck.

Married — October 28, 1933.

Children — Two (sons) born to above union: Glenn Edward Keuss, born January 12, 1936, New Athens, St. Clair County, Illinois; Alan Louis Keuss, born October 13, 1946, St. Elizabeth Hospital, Belleville, St. Clair County, Illinois.

MARRIAGES

CHILDREN of HERMAN ALBERT and FRIEDA ELIZABETH (nee Keck) KEUSS

Son — Glenn Edward Keuss, born January 12, 1936, and Marie Etta Schneider, born February 9, 1936, married August 6, 1955, Saturday, 6:30 p.m., by Rev. Waldemar Streufert, St. Paul Lutheran Church, New Athens, St. Clair County, Illinois. Her parents, *Sketch* 1113.

FAMILY REGISTER

Sketch 975

HENRY EDWARD and VERNICE ADELMA (nee RAUSCH) KEUSS

Husband -- Henry Edward Keuss, born November 12, 1914, St. Louis, Missouri, son of Henry Albert and Marie (nee LeVa) Keuss -- Henry Albert and Mathilda (nee Nuernberger) Keuss.

Wife — Vernice Adelma (nee Rausch) Keuss, born April 30, 1921, Hecker, Monroe County, Illinois, daughter of Henry and Nettie (nee Davis) Rausch -- Charles and Nettie (nee Davis) Thomas.

Married — April 30, 1938.

Children — Four (three daughters, one son) born to above union: Leah Marie Keuss, born December 5, 1938; Karen Frieda Keuss, born September 25, 1941; Edward John Keuss, born July 15, 1946; Debra Mary Keuss, born November 8, 1951. Children's birthplace — First child, New Athens, St. Clair County, Illinois; next three children, St. Elizabeth Hospital, Belleville, St. Clair County, Illinois. P.O. address New Athens, Illinois.

FAMILY REGISTER

Sketch 977

WILLIAM OTTO and OLINDA ANNA (nee REINHARDT) NUERNBERGER

Husband — William Otto Nuernberger, born October 6, 1908, Lenzburg Township, St. Clair County, Illinois, son of Louis Gustave and Rosalia (nee Knewitz) Nuernberger.

Wife — Olinda Anna (nee Reinhardt) Nuernberger, born December 23, 1918, Lenzburg Township, St. Clair County, Illinois, daughter of Daniel Charles and Clara Helena (nee Hager) Reinhardt.

Married — February 14, 1953, Saturday, 2:00 P.M., St. John Evangelical and Reformed Church, New Athens, St. Clair County, Illinois. Rev. Robert Backer, minister of St. Peter Evangelical and Reformed Church, Lenzburg, Illinois, officiated.

FAMILY REGISTER

Sketch 979

RICHARD JACOB and LOIS MARJORIE (nee HEIL) NUERNBERGER

Husband — Richard Jacob Nuernberger, born December 17, 1912, Lenzburg Township, St. Clair County, Illinois, son of Louis Gustave and Rosalia (nee Knewitz) Nuernberger.

Wife — Lois Marjorie (nee Heil) Nuernberger, born July 10, 1920, Marissa, St. Clair County, Illinois, daughter of William and Mary Bertha (nee Aitken) Heil.

Married — August 7, 1945, Parsonage, United Presbyterian Church, Minister officiating, Marissa, St. Clair County, Illinois.

Children — Three (two sons, one daughter) born to above union: Ronald Charles Nuernberger, born May 25, 1946, St. Elizabeth Hospital, Belleville, St. Clair County, Illinois; Jeanne Marie Nuernberger, born June 12, 1950, Alton, Hospital, Madison County, Illinois; Kewin Richard Nuernberger, born October 14, 1953.

FAMILY REGISTER

Sketch 989

GERHARD and LULU B. (nee ELDRED) (CHURCH) KNEWITZ

Husband — Gerhard Knewitz, born April 25, 1884, Dutch Hill Prairie, Lenzburg Township, St. Clair County, Illinois, son of Gerhard and Carolina (nee Hager) Knewitz — Gerhard and Elizabeth Anna (nee Nold) Knewitz.

Wife — Lulu B. (nee Eldred) Knewitz, born March 17, 1884, Jewett, Cumberland County, Illinois, daughter of Henry A. and Mary Alice (nee Preston) Eldred. Father, native of Illinois. Mother, native of Kentucky.

Married — October 25, 1915.

Children — Two (daughters) one born to a former marriage, one born to above union: Juanita Church, born June 4, 1907, Collinsville, Madison County, Illinois; Mary Elizabeth Knewitz, born September 19, 1916, East St. Louis, St. Clair County, Illinois.

DEATH — INTERMENT

Mother — Lulu B. (nee Eldred) Knewitz, born March 17, 1884, died May 22, 1949, Sunday, 9:00 p.m. Funeral services, Wednesday, 1:30 p.m., Kurrus Chapel, East St. Louis, Illinois, conducted by Rev. Frank Eversull. Burial in Mount Hope Cemetery, Belleville, St. Clair County, Illinois.

FORMER MARRIAGE

LULU B. (nee ELDRED) and VERNON CHURCH

Husband — Vernon Church, born June 11, 1885, Wheeling, Ohio County, West Virginia, son of Vernon and Myrtle (nee Benson) Church.

Wife — Lulu B. (nee Eldred) Church, born March 17, 1884, Jewett, Cumberland County, Illinois, daughter of Henry A. and Mary Alice (nee Preston) Eldred. Father native of Illinois, mother native of Kentucky.

Married — February 2, 1906.

Children — One (daughter) born to above union: Juanita Church, born June 4, 1907, Collinsville, Madison County, Illinois.

DEATH — INTERMENT

Father — Vernon Church, born June 11, 1885, died July 12, 1909. Interment in Cemetery, Norfolk, Norfolk County, Virginia.

MARRIAGES

CHILDREN of GERHARD and LULU B. (nee ELDRED) KNEWITZ — VERNON and LULU B. (nee ELDRED) CHURCH

Daughter — Juanita Church, born June 4, 1907, and Clarence Jacob Sparks, born March 11, 1897, married March 21, 1937. *Sketch* 993.

Daughter — Mary Elizabeth Knewitz, born September 19, 1916, and Richard D. Reed, born July 16, 1913, married January 2, 1942. *Sketch* 995.

FAMILY REGISTER

Sketch 993

JUANITA (nee CHURCH) and CLARENCE JACOB SPARKS

Husband — Clarence Jacob Sparks, born March 14, 1897, Huntington, Huntington County, Indiana, son of Frank and Nancy (nee Scnell) Sparks.

Wife — Juanita (nee Church) Sparks born June 4, 1907, Collinsville, Madison County, Illinois, daughter of Gerhard and Lulu B. (nee Eldred) Knewitz — Vernon and Lulu B. (nee Eldred) Church.

Married — March 21, 1937.

Children — One (son) born to above union: David Lee Sparks, born February 18, 1941, East St. Louis, St. Clair County, Illinois.

FAMILY REGISTER

Sketch 995

MARY ELIZABETH (nee KNEWITZ) and RICHARD D. REED

Husband — Richard D. Reed, born July 16, 1913, Jacksonville, Morgan County, Illinois, son of Lester and Minerva (nee Deatherage) Reed.

Wife — Mary Elizabeth (nee Knewitz) Reed, born September 19, 1916, East St. Louis, St. Clair County, Illinois, daughter of Gerhard and Lulu B. (nee Eldred) Knewitz — Vernon and Lulu D. (nee Eldred) Church.

Married — January 2, 1942.

Children — Two (one daughter, one son) born to above union: Jane Ann Reed, born January 14, 1944; Richard Gerhard Reed, born January 24, 1947. Children's birthplace — East St. Louis, St. Clair County, Illinois.

FAMILY REGISTER

Sketch 997

LOUIS ROBERT and (MARY MAGDALENA) LENA (nee HOTZ) KNEWITZ

Husband — Louis Robert Knewitz, born April 5, 1890, Dutch Hill Prairie, Lenzburg Township St. Clair County, Illinois, son of Gerhard and Carolina (nee Hager) Knewitz—Gerhard and Elizabeth Anna (nee Nold) Knewitz.

Wife — Lena (nee Hotz) Knewitz, born August 11, 1888, Marissa, St. Clair County, Illinois, daughter of John and Lena Appolonia (nee Fruth) Hotz. Father died February 16, 1942. Mother born August 22, 1865, Washington County, Illinois, daughter of William and Elizabeth (nee Sauerwein) Fruth, both natives of Germany, died April 30, 1952, in Christian Welfare Hospital, East St. Louis, Illinois. Both are buried in Marissa, City Cemetery, St. Clair County, Illinois. They married September 25, 1884, Belleville, St. Clair County, Illinois.

Married — September 25, 1917, Marissa, St. Clair County, Illinois, on her parent's 33rd wedding anniversary date.

Children — One (daughter) born to above union: Coleta Hotz Knewitz born June 26, 1918, East St. Louis, St. Clair County, Illinois.

MARRIAGES

CHILD of LOUIS ROBERT and LENA (nee HOTZ) KNEWITZ

Daughter — Coleta Hotz Knewitz, born June 26, 1918, and Raymond Mendelson Spiro, born April 22, 1918, married April 29, 1943, St. Louis, Missouri. *Sketch* 1001.

FAMILY REGISTER

Sketch 1001

COLETA HOTZ (nee KNEWITZ) and RAYMOND MENDELSON SPIRO

Husband — Raymond Mendelson Spiro, born April 22, 1918, San Francisco, San Mateo County, California, son of Walter Mendelson and Esther (nee Rosenberg) Spiro, both born in San Francisco, San Mateo, County, California.

Wife — Coleta Hotz (nee Knewitz) Spiro, born June 26, 1918, East St. Louis, St. Clair County, Illinois, daughter of Louis Robert and Lena (nee Hotz) Knewitz.

Married — April 29, 1943, St. Louis, Missouri.

Children — Four (three daughters, one son) born to above union: Susan Mary Spiro, born October 11, 1947, Berkley, Alameda County, California; Shelley Rae Spiro, born August 30, 1949, Bellaire, Texas; Sally Louise Spiro, born January 29, 1951, Houston, Texas; Stephen Louis Spiro, born July 15, 1952, South San Francisco, California.

FAMILY REGISTER

Sketch 1003

ARTHUR GEORGE and BLANCHE (nee PERRY) KNEWITZ

Husband — Arthur George Knewitz, born June 18, 1897, Dutch Hill, Lenzburg Township, St. Clair County, Illinois, son of Gerhard and Carolina (nee Hager) Knewitz — Gerhard and Elizabeth Anna (nee Nold) Knewitz.

Wife — Blanche (nee Perry) Knewitz, born May 10, 1898, Luray, Clark County, Missouri, daughter of Mr. and Mrs. Ed. Perry.

Married — June 6, 1926, East St. Louis, St. Clair County, Illinois.

Children — Two (one daughter, one son) arrived to above union: Mabel Knewitz, born February 2, 1934; Robert Knewitz, born November 13, 1935. Children's birthplace — East St. Louis, St. Clair County, Illinois.

FAMILY REGISTER

Sketch 1005

(BARBARA) BABETTA (nee KNEWITZ) and JOSEPH EBNER

Husband — Joseph Ebner, born September 8, 1833, Thueringen, Gruss Baden, Germany.

Wife — Babetta (nee Knewitz) Ebner, born April 13, 1847, Dutch Hill Prairie, Lenzburg Township, St. Clair County, Illinois, daughter of Gerhard and Maria (nee Schneider) Knewitz - Gerhard and Catherina (nee Baehr) Knewitz.

Married — January 19, 1868, by Pastor J. C. Mosebach, Lutheran, St. Paul Evangelical and Reformed Church, Belleville, St. Clair County, Illinois.

Children — One (daughter) born to above union: Henrietta Ebner born November 1, 1868, East St. Louis, St. Clair County, Illinois.

DEATH — INTERMENT

Father — Joseph Ebner, born September 8, 1833, died December 7, 1873. Interment in Cemetery, East St. Louis, St. Clair County, Illinois.

SECOND MARRIAGE

BABETTA (nee KNEWITZ) (EBNER) and OTTO ZIMMER

Husband — Otto Zimmer, born in Dansig.

Wife — Babetta (nee Knewitz) Zimmer, born April 13, 1847, Dutch Hill Prairie, Lenzburg Township, St. Clair County, Illinois, daughter of Gerhard and Maria (nee Schneider) Knewitz — Gerhard and Catherina (nee Baehr) Knewitz.

Married — May 1, 1877.

Children — Four (twins, two daughters, two sons) born to above union: Arthur Gerhard Zimmer, born October 12, 1879; Albert Henry Zimmer (twin), and (daughter) Zimmer (twin), born September 29, 1882; Hilda Josephine Zimmer, born April 26, 1885. Children's birthplace — East St. Louis, St. Clair County, Illinois.

DEATH — INTERMENT

Daughter — Zimmer (twin), born September 29, 1882, died September 29, 1882.

Mother — Babetta (nee Knewitz) Zimmer, born April 13, 1847, died September 16, 1887. Buried in Cemetery near East St. Louis, St. Clair County, Illinois. Later disinterred, to Dutch Hill Cemetery, Lenzburg Township, St. Clair County, Illinois.

Father — Otto Zimmer, died April, 1900. Interment in Laurel Hill Cemetery, in California.

FORMER MARRIAGE

JOSEPH EBNER and WIFE

Joseph Ebner, born September 8, 1833, Thueringer, Gruss Baden, Germany, and his wife Mrs. Joseph Ebner.

One child (daughter) born to above union: Josephine Ebner, born December 15, 1865. Josephine Ebner was united in marriage with Frank Fleischbein.

MARRIAGES

CHILDREN of JOSEPH and BABETTA (nee KNEWITZ) EBNER — OTTO and BABETTA (nee KNEWITZ) ZIMMER

Daughter — Henrietta Ebner, born November 1, 1868, and Joseph Martin, born July 11, 1867, married July 20, 1892, Freeburg, St. Clair County, Illinois. *Sketch* 1009.

Daughter — Hilda Josephine (Dearest) Zimmer, born April 26, 1885, and William Joseph Kelley, born March 6, 1878, married December 3, 1903, Oakland, Alameda County, California. *Sketch* 1015.

Son — Arthur Gerhard Zimmer, born October 12, 1879, and Ann M. Zimmer, his wife, married February 22, 1945. He died March 19, 1950, in San Francisco, California. Funeral services, March 21, 1950, Tuesday, 2:30 p.m., Mortuary of Halstead and Co., 1123 Sutter Street, near Polk. Interment, Cypress Lawn Memorial Park, San Francisco, San Mateo County, California. Children surviving, Harold Zimmer, Loretta Zimmer. Grandchildren — Mrs. Dorothy Puckett, and Mrs. Carol Jyrinki.

FAMILY REGISTER

Sketch 1009

HENRIETTA (nee EBNER) and JOSEPH MARTIN

Husband — Joseph Martin, born July 11, 1867, Freeburg, St. Clair County, Illinois, son of George and Barbara (nee Wuest) Martin.

Wife — Henrietta (nee Ebner) Martin, born November 1, 1868, East St. Louis, St. Clair County, Illinois, daughter of Joseph and Babetta (nee Knewitz) Ebner — Otto and Babetta (nee Knewitz) Zimmer. Half sister of Josephine Ebner, united in holy matrimony to Frank Fleischbein, the daughter of Mr. and Mrs. Joseph Ebner, by his former marriage.

Married — July 20, 1892, Freeburg, St. Clair County, Illinois.

Children — One (daughter) born to above union: Meta Martin, born August 14, 1894, Belleville, St. Clair County, Illinois.

DEATH — INTERMENT

Father — Joseph Martin, born July 11, 1867, died February 3, 1936.

Mother — Henrietta (nee Ebner) Martin, born November 1, 1868, died Friday, June 17, 1949, 5:25 A.M., St. Elizabeth Hospital, Belleville, Illinois. Funeral services Monday, June 20, 1949, 9:00 A.M., St. Peter's Cathedral, Belleville, Illinois. Father, Mother, interment in St. Joseph Catholic Church Cemetery, Freeburg, St. Clair County, Illinois.

DAUGHTER'S MARRIAGE

META (nee MARTIN) and BEN J. FELDT

Husband — Ben J. Feldt, born March 27, 1891, Freeburg, St. Clair County, Illinois, son of Benjamin and Anna (nee Meyer) Feldt.

Wife — Meta (nee Martin) Feldt, born August 14, 1894, Belleville, St. Clair County, Illinois, daughter of Joseph and Henrietta (nee Ebner) Martin.

Married — November 17, 1917, Belleville, St. Clair County, Illinois.

FAMILY REGISTER

Sketch 1015

(HILDA JOSEPHINE) DEAREST (nee ZIMMER) and WILLIAM JOSEPH KELLY

Husband — William Joseph Kelly, born March 6, 1878, Patterson, Passaic County, New Jersey, son of William and Hannah (nee Barclay) Kelly, both born in Patterson, Passaic County, New Jersey.

Wife — Dearest (nee Zimmer) Kelly, born April 26, 1885, East St. Louis, St. Clair County, Illinois, daughter of Joseph and Babetta (nee Knewitz) Ebner — Otto and Babetta (nee Knewitz) Zimmer.

Married — December 3, 1903, Oakland, Alameda County, California.

Children — One (daughter) born to above union: Violette Maude Kelly, born March 4, 1905, San Francisco, San Mateo County, California.

DEATH — INTERMENT

Father — William Joseph Kelly, born March 6, 1878, Spanish War Veteran, died January 12, 1944, Oakland, California.

Mother — Dearest (nee Zimmer) Kelly, born April 26, 1885, died November 10, 1950, Oakland, Alameda County, California. Father, mother, interment, ashes are in a Bronze Book in the Chapel of the Chimes, Oakland, Alameda County, California.

DAUGHTER'S MARRIAGE

VIOLETTE MAUDE (nee KELLY) and
JOHN GOTTARDI

Husband — John Gottardi, born February 2, 1898, Genese, California, son of Joseph and Clementine Gottardi. Father born in Switzerland, mother born in Paris, France.

Wife — Violette Maude (nee Kelly) Gottardi, born March 4, 1905, San Francisco, San Mateo County, California, daughter of William Joseph and Dearest (nee Zimmer) Kelly.

Married — August 25, 1928, Reno, Washoe County, Nevada.
John and Violette Maude (nee Kelly) Gottardi, divorced in 1934.

FAMILY REGISTER

Sketch 1023

ROSENA (nee SCHNEIDER) and CARL HEID (HAID)

Husband — Carl Heid, born, Augsburg, Germany.

Wife — Rosena (nee Schneider) Heid, born 1819, Funkersdorf, Koenigreich Bavaria, Germany, daughter of Peter and Barbara (nee Kempf) Schneider.

Married — About 1841, Dutch Hill Prairie, Lenzburg Township, St. Clair County, Illinois.

Children — (one son) born to above union: John Heid, born September 22, 1845, Dutch Hill Prairie, Lenzburg Township, St. Clair County, Illinois.

DEATH — INTERMENT

Mother — Rosena (nee Schneider) born 1819, died 1846. Buried in Schneider Cemetery, Lenzburg Township, St. Clair County, Illinois. The son, John Heid was reared in the home of his grandparents, Peter and Barbara (nee Kempf) Schneider. After the death of his grandfather he lived with his uncle and aunt, Henry and Elizabeth (nee Steinert) Schneider, until the day of his marriage.

SECOND MARRIAGE

CARL and MARTHA ELIZABETH (nee WOLKENHORST) HEID

Husband — Carl Heid, born, Augsburg, Germany.

Wife — Martha Elizabeth (nee Wolkenhorst) Heid, born, Allendorf, Hessen, Germany.

Married -- June 14, 1847, by Pastor, Lutheran, St. Paul Evangelical and Reformed Church, Belleville, St. Clair County, Illinois.

Children — One (daughter) born to above union: name, date of birth, birthplace, not known. Her married name was Schneider. Two daughters were born to them.

DEATH — INTERMENT

Father — Carl Heid, deceased.

Mother — Martha Elizabeth (nee Wolkenhorst) Heid, deceased.

MARRIAGES

CHILDREN of CARL and ROSENA (nee SCHNEIDER) HEID

Son — John Heid, born September 22, 1845, and Katherine Schorn, born December 18, 1849, married August 22, 1867, St. Clair County, Illinois. *Sketch* 1027.

FAMILY REGISTER

Sketch 1027

JOHN and KATHERINE (nee SCHORN) HEID

Husband — John Heid, born September 22, 1845, Dutch Hill Prairie, Lenzburg Township, St. Clair County, Illinois, son of Carl and Rosena (nee Schneider) Heid. The mother died in 1846. John Heid was adopted and reared by his grandparents Peter and Barbara (nee Kempf) Schneider. After the death of his grandfather, he lived with his uncle and aunt Henry and Elizabeth (nee Steinert) Schneider, until the day of his marriage.

Wife — Katherine (nee Schorn) Heid, born December 18, 1849, Pinckneyville, Perry County, Illinois, daughter of Ludwig (Louis) and Catharina Carolina (nee Dressel) Schorn. *Sketch* 2191.

Married — August 22, 1867, St. Clair County, Illinois.

Children — Four (two sons, two daughters) born to above union: Charles Heid, born February 25, 1874; Lena Heid, born April 12, 1876; Mary Katherine Heid, born May 10, 1880; Henry Heid, born November 6, 1886. Children's birthplace — Section 2, Lenzburg Township, St. Clair County, Illinois.

DEATH — INTERMENT

Son — Henry Heid, born November 6, 1886, died April 30, 1902.

Mother — Katherine (nee Schorn) Heid, born December 18, 1849, died Tuesday, July 18, 1922, at her home, Lenzburg, Illinois. Minister of St. Peter Evangelical and Reformed Church, Lenzburg, Illinois, officiated, Friday, July 21, 1922.

Father — John Heid, born September 22, 1845, died August 30, 1927. Son, mother, father, buried in Dutch Hill Cemetery, Lenzburg Township, St. Clair County, Illinois.

MARRIAGES

CHILDREN of JOHN and KATHERINE (nee SCHORN) HEID

Son — Charles Heid, born February 25, 1874, and Elizabeth (Lizzie) Reimheimer, born March 17, 1871, married October 23, 1898, New Athens, St. Clair County, Illinois. *Sketch* 1031.

Daughter — Mary Katherine Heid, born May 10, 1880, and Henry August Kramer, born December 28, 1875, married April 27, 1910, Quincy, Adams County, Illinois. *Sketch* 1041.

FAMILY REGISTER

Sketch 1031

CHARLES and (ELIZABETH) LIZZIE (nee REIMHEIMER) HEID

Husband — Charles Heid, born February 25, 1874, Section 2, Lenzburg Township, St. Clair County, Illinois, son of John and Katherine (nee Schorn) Heid.

Wife — Lizzie (nee Reimheimer) Heid, born March 17, 1871, New Athens Township, St. Clair County, Illinois, daughter of George and Katherine (nee Kling) Reimheimer.

Married — October 23, 1898, New Athens, St. Clair County, Illinois.

DEATH — INTERMENT

Wife — Lizzie (nee Reimheimer) Heid, born March 17, 1871, died April 16, 1903. Interment in New Athens Cemetery, New Athens, St. Clair County, Illinois.

SECOND MARRIAGE

CHARLES and SOPHIA (nee VOGUS) HEID

Husband — Charles Heid, born February 25, 1874, Section 2, Lenzburg Township, St. Clair County, Illinois, son of John and Katherine (nee Schorn) Heid.

Wife — Sophia (nee Vogus) Heid, born May 28, 1876, north of Red Bud, in Monroe County, Illinois, daughter of Henry and Mary (nee Maus) Vogus.

Married — August 9, 1908, in her parent's home, north of Red Bud, in Monroe County, Illinois.

Children — Three (two daughters, one son) born to above union: Mathilda Marie Heid, born August 9, 1909; John Heid, born January 26, 1912; Elisabeth Heid, born September 2, 1916. Children's birthplace — Section 2, Lenzburg Township, St. Clair County, Illinois.

DEATH — INTERMENT

Husband — Charles Heid, born February 25, 1874, died Thursday, December 23, 1948, 6:10 P.M., St. Elizabeth Hospital, Belleville, St. Clair County, Illinois. Funeral December 26, 1948. Interment in New Athens Cemetery, New Athens, St. Clair County, Illinois. Minister of St. Peter Evangelical and Reformed Church, Lenzburg Illinois, officiated.

MARRIAGES

CHILDREN of CHARLES and SOPHIA (nee VOGUS HEID

Daughter — Mathilda Marie Heid, born August 9, 1909, and Joseph Walter Minton, born August 26, 1892, married October 21, 1939, Baden, St. Louis County, Missouri. *Sketch* 1035.

Son — John Heid, born January 26, 1912, and Betty Scheller, born January 1, 1914, married June 26, 1938. *Sketch* 1037.

Daughter — Elisabeth Heid, born September 2, 1916, and Edgar William Ahlers, born October 11, 1911, married October 5, 1940. *Sketch* 1649.

FAMILY REGISTER

Sketch 1035

MATHILDA MARIE (nee HEID) and JOSEPH WALTER MINTON

Husband -- Joseph Walter Minton, born August 26, 1892, Alto Pass, Union County, Illinois, son of John Washington and Belle Mary (nee Underwood) Minton.

Wife -- Mathilda Marie (nee Heid) Minton, born August 9, 1909, Section 2, Lenzburg Township, St. Clair County, Illinois, daughter of Charles and Sophia (nee Vogus) Heid.

Married -- October 21, 1939, St. Stephens Evangelical Lutheran Church, Baden, St. Louis County, Missouri.

Children -- Two (one daughter, one son) born to above union: Jo Ann Minton, born July 20, 1940, 4656 St. Ferdinand, St. Louis, Missouri; John Charles Minton, born January 21, 1942, Missouri Baptist Hospital, St. Louis, Missouri.

FAMILY REGISTER

Sketch 1037

JOHN and BETTY (nee SCHELLER) HEID

Husband — John Heid, born January 26, 1912, Section 2, Lenzburg Township, St. Clair County, Illinois, son of Charles and Sophia (nee Vogus) Heid.

Wife — Betty (nee Scheller) Heid, born January 1, 1914, St. Louis, Missouri, daughter of Tom and Emma (nee Boehn) Scheller.

Married — June 26, 1938.

FAMILY REGISTER

Sketch 1041

MARY KATHERINE (nee HEID) and HENRY AUGUST KRAMER

Husband — Henry August Kramer, born December 28, 1875, Hanover, Germany, son of August Earnst and Louisa K. (nee Koeler) Kramer.

Wife — Mary Katherine (nee Heid) Kramer, born May 10, 1880, Lenzburg Township, St. Clair County, Illinois, daughter of John and Katherine (nee Schorn) Heid.

Married — April 27, 1910, Quincy, Adams County, Illinois, by Rev. Kramer, Pastor of Salem Evangelical and Reformed Church.

Children — Five (one son, born to former union, two daughters, two sons) born to above union: Willis W. Kramer, born August 23, 1902, (born to former union) St. Louis, Missouri; Viola Louisa Kramer, born March 6, 1911, St. Louis, Missouri; Herman Kramer, born July 23, 1914, New Athens St. Clair County, Illinois; Lillian Katherine Kramer, born May 30, 1916, New Athens, St. Clair County, Illinois; Robert Henry John Kramer, born April 23, 1922, Hammond, Lake County, Indiana.

DEATH — INTERMENT

Father — Henry August Kramer, born December 28, 1875, died November 26, 1935. Buried November 29, 1935, Elmwood Cemetery, Hammond, Lake County, Indiana.

FORMER MARRIAGE

HENRY AUGUST and IDA (nee ROCKOL) KRAMER

Husband — Henry August Kramer, born December 28, 1875, Hanover, Germany, son of August Earnst and Louisa K. (nee Koeler) Kramer.

Wife — Ida (nee Rockol) Kramer.

Children — One (son) born to above union: Willis W. Kramer, born August 23, 1902, St. Louis, Missouri.

DEATH — INTERMENT

Mother — Ida (nee Rockol) Kramer, died December, 1908. Interment in Cemetery, Kansas City, Missouri.

MARRIAGES

CHILDREN of HENRY AUGUST and IDA (nee ROCKOL) KRAMER — HENRY AUGUST and MARY KATHERINE (nee HEID) KRAMER

Son — Willis W. Kramer, born August 23, 1902, and Dorothy A. Santinger, born June 6, 1906, married September 24, 1924, Hammond, Lake County, Indiana. *Sketch* 1045.

Daughter — Viola Louisa Kramer, born March 6, 1911, and Willard Charles Scherer, born August 5, 1913, married June 15, 1927, Hammond, Lake County, Indiana. *Sketch* 1051.

Daughter — Lillian Katherine Kramer, born May 30, 1916, and Harvey George Kirkeiner, born January 18, 1913, married June 16, 1935, Hammond, Lake County, Indiana. *Sketch* 1057.

Son — Robert Henry John Kramer, born April 23, 1922, and Helen Marie Kovaleik, born May 22, 1922, married August 11, 1943, San Diego, San Diego County, California. *Sketch* 1059.

FAMILY REGISTER

Sketch 1045

WILLIS W. and DOROTHY A. (nee SAMTINGER) KRAMER

Husband — Willis W. Kramer, born August 23, 1902, St. Louis, Missouri, son of Henry August and Ida (nee Rockol) Kramer — Henry August and Mary Katherine (nee Heid) Kramer.

Wife — Dorothy A. (nee Samtinger) Kramer, born June 6, 1906, Hammond, Lake County, Indiana, daughter of John and Lottie (nee Meyers) Samtinger.

Married — September 24, 1924, by Rev. Paul G. Schaeffer, Pastor of Immanuel Evangelical and Reformed Church, Hammond, Lake County, Indiana.

Children — One (daughter) born to above union: Shirley June Kramer, born June 19, 1925, Hammond, Lake County, Indiana.

MARRIAGES

CHILD of WILLIS W. and DOROTHY A. (nee SAMTINGER) KRAMER

Daughter — Shirley June Kramer, born June 19, 1925, and Max Kietzer, born December 10, 1923, married December 23, 1942, Hartford, Van Buren County, Michigan. *Sketch* 1049.

FAMILY REGISTER

Sketch 1049

SHIRLEY JUNE (nee KRAMER) and MAX KIETZER

Husband — Max Kietzer, born December 10, 1923, Hartford, Van Buren County, Michigan, son of Max Dean and Ann Kietzer.

Wife — Shirley June (nee Kramer) Kietzer, born June 19, 1925, Hammond, Lake County, Indiana, daughter of Willis W. and Dorothy A. (nee Samtinger) Kramer.

Married — December 23, 1942, Hartford, Van Buren County, Michigan.

Children — Three (sons) born to above union: Rocky Dean Kietzer, born August 10, 1945; Roy Kietzer, born January 5, 1949; Rodney Kietzer, born June 10, 1952. Children's birthplace — First child, Hartford, Van Buren County, Michigan, the second and third child, Benton Harbor, Berrier County, Michigan.

FAMILY REGISTER

Sketch 1051

VIOLA LOUISA (nee KRAMER) and WILLARD CHARLES SCHERER

Husband — Willard Charles Scherer, born August 5, 1913, Clifton, Iroquois County, Illinois, son of Frank and Mary (nee Collins) Scherer.

Wife — Viola Louisa (nee Kramer) Scherer, born March 6, 1911, St. Louis, Missouri, daughter of Henry August and Mary Katherine (nee Heid) Kramer — Henry August and Ida (nee Rockol) Kramer.

Married — June 15, 1927, by Rev. Paul G. Schaeffer, Pastor of Immanuel Evangelical and Reformed Church, Hammond, Lake County, Indiana.

Children — Two (one daughter, one son) born to above union: Norma Jeane Scherer, born September 25, 1929; Donald Willard Scherer, born June 6, 1932. Children's birthplace — Hammond, Lake County, Indiana.

The above union divorced, June 11, 1933.

SECOND MARRIAGE

VIOLA LOUISA (nee KRAMER) (SCHERER) and CHARLES LESTER ARMSTRONG

Husband — Charles Lester Armstrong, born November 17, 1901, Allerton, Vermilion County, Illinois, son of George Lindsay and Edith Mary (nee Carroll) Armstrong.

Wife — Viola Louisa (nee Kramer) Armstrong, born March 6, 1911, St. Louis, Missouri, daughter of Henry August and Mary Katherine (nee Heid) Kramer — Henry August and Ida (nee Rockol) Kramer.

Married — September 17, 1947, Crown Point, Lake County, Indiana.

Children — Two (twin sons) born to above union: Lawrence Donald Armstrong (twin), born May 16, 1951, 6:15 P.M., and Leslie Charles Armstrong (twin), born May 16, 1951, 6:28 P.M., St. Margaret Hospital, Hammond, Lake County, Indiana. They were placed in an incubator, and lived one and one half hour.

DEATH — INTERMENT

Son — Lawrence Donald Armstrong (twin), born May 16, 1951, died May 16, 1951.

Son — Leslie Charles Armstrong (twin), born May 16, 1951, died may 16, 1951.

Twin sons buried May 17, 1951, in Elmwood Cemetery, Hammond, Lake County, Indiana.

MARRIAGES

CHILDREN of WILLARD CHARLES and VIOLA LOUISA (nee KRAMER) SCHERER — CHARLES LESTER and VIOLA LOUISA (nee KRAMER) ARMSTRONG

Daughter — Norma Jeane Scherer, born September 25, 1929, and Robert McCarty, born March 31, 1926, married January 11, 1948, Hammond, Lake County, Indiana. *Sketch* 1055.

Son — Donald Willard Scherer, born June 6, 1932, and Phoebe Lowrey, married June 11, 1955, Hammond, Lake County, Illinois. *Sketch* 1056.

FAMILY REGISTER

Sketch 1055

NORMA JEANE (nee SCHERER) and ROBERT McCARTY

Husband — Robert McCarty, born March 31, 1926, Chicago, Cook County, Illinois, son of Lawrence Jess and Marie (nee Sulski) McCarty.

Wife — Norma Jeane (nee Scherer) McCarty, born September 25, 1929, Hammond, Lake County, Indiana, daughter of Willard Charles and Viola Louisa (nee Kramer) Scherer — Charles Lester and Viola Louisa (nee Kramer) Armstrong.

Married — January 11, 1948, by Rev. Paul Schaeffer, Pastor of Immanuel Evangelical and Reformed Church, Hammond, Lake County, Indiana.

FAMILY REGISTER

Sketch 1056

DONALD WILLARD and PHOEBE (nee LOWREY) SCHERER

Husband — Donald Willard Scherer, born June 6, 1932, Hammond, Lake County, Indiana, son of Willard Charles and Viola Louisa (nee Kramer) Scherer - Charles Lester and Viola Louisa (nee Kramer) Armstrong.

Wife — Phoebe (nee Lowrey) Scherer, daughter of Mr. and Mrs. William Lowrey.

Married — June 11, 1955, by Rev. Paul G. Schaeffer, Pastor of Immanuel Evangelical and Reformed Church, Hammond, Lake County, Indiana.

FAMILY REGISTER

Sketch 1057

LILLIAN KATHERINE (nee KRAMER) and HARVEY GEORGE KIRKEINER

Husband — Harvey George Kirkeiner, born January 18, 1913, Chicago, Cook County, Illinois, son of William and Helena (nee Korlin) Kirkeiner.

Wife — Lillian Katherine (nee Kramer) Kirkeiner, born May 30, 1916, New Athens, St. Clair County, Illinois, daughter of Henry August and Mary Katherine (nee Heid) Kramer. Henry August and Ida (nee Bockol) Kramer.

Married — June 16, 1935, by Rev. J. M. Horton, Pastor of First Baptist Church, Hammond, Lake County, Indiana.

Children — Two (daughters) born to above union: Barbara Jean Kirkeiner, born November 8, 1936; Beverly Ann Kirkeiner, born October 8, 1938. Children's birthplace — Hammond, Lake County, Indiana.

FAMILY REGISTER

Sketch 1059

ROBERT HENRY JOHN and HELEN MARIE (nee KOVALCIK) KRAMER

Husband – Robert Henry John Kramer, born April 24, 1922, Hammond, Lake County, Indiana, son of Henry August and Mary Katherine (nee Heid) Kramer — Henry August and Ida (nee Rockol) Kramer.

Wife – Helen Marie (nee Kovalcik) Kramer, born May 22, 1922, Chicago, Cook County, Illinois, daughter of Frank Stephen and Helen Virginia (nee Harvester) Kovalcik.

Married — August 11, 1943, by Rev. E. C. Vosseler, Pastor of First Lutheran Church, San Diego, San Diego County, California.

Children — Three (two sons, one daughter) born to above union: Robert Alan Kramer, born October 16, 1948, christened December 26, 1948; Thomas William Kramer, born December 26, 1950, christened January 28, 1951; Kathleen Marie Kramer born December 29, 1954. Children's birthplace — St. Margaret Hospital, Hammond, Lake County, Indiana. Children christened by Rev. Paul G. Schaeffer, Pastor of Immanuel Evangelical and Reformed Church, Hammond, Indiana.

Thomas Kramer — Robert Kramer

FAMILY REGISTER

Sketch 1061

PETER and JOHANNA (nee DRESSEL) SCHNEIDER

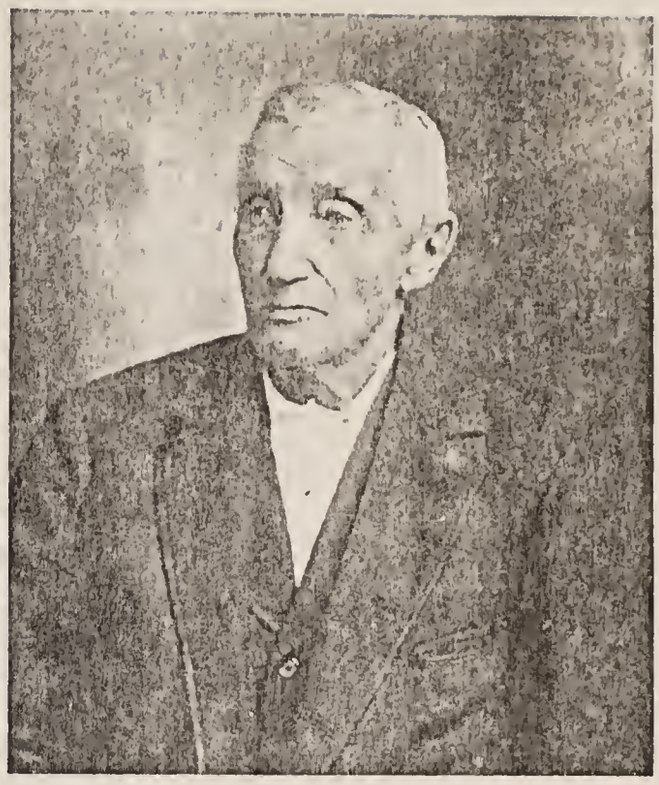

Peter Schneider

Husband — Peter Schneider, born January 9, 1821, Funkersdorf, Koenigreich Bavaria, Germany, son of Peter and Barbara (nee Kempf) Schneider.

Wife — Johanna (nee Dressel) Schneider, born April 19, 1830, Province of Saxony, Germany, daughter of Sebastian and Margaret (nee Dressel) Dressel, both natives of Saxony, Germany, Father, born 1789, died 1842, mother, born 1795, died 1868. This union was blessed by the birth of six children. Their Family Register, Sketch 2191.

Married — October 17, 1848, by Pastor A. Dony, Lutheran, St. Paul Evangelical and Reformed Church, Belleville, St. Clair County, Illinois.

Children — Nine (four sons, five daughters) born to above union: Johanna Schneider, born August 19, 1849; Johann Heinrich Schneider, born November 23, 1851; Carolina Schneider, born September 25, 1853; Willhelm August Schneider, born August 2, 1855; Maria Catharina Schneider, born April 19, 1858; Gerhard Johann Schneider, born December 6, 1859; Carl Heinrich Schneider, born October 1, 1861; Regina Rosalia Schneider, born November 28, 1864; Wilhelmina Schneider, born November 6, 1866. Children's birthplace — Dutch Hill Prairie, Section 11, Lenzburg Township, St. Clair County, Illinois.

DEATH — INTERMENT

Son — Willhelm August Schneider, born August 2, 1855, died August 27, 1858.

Son — Gerhard Johann Schneider, born December 6, 1859, died September 17, 1866.

Daughter — Wilhelmina Schneider, born November 6, 1866, died August 2, 1868.

Mother — Johanna (nee Dressel) Schneider, born April 19, 1830, died January 18, 1876.

Father — Peter Schneider, born January 9, 1821, died September 21, 1912. Two sons, daughter, mother, father, buried in Schneider cemetery, Section 11, Lenzburg Township, St. Clair County, Illinois.

MARRIAGES

CHILDREN of PETER and JOHANNA (nee DRESSEL) SCHNEIDER

Daughter — Johanna Schneider, born August 19, 1849, and George Perschbacher, born May 23, 1845, married June 16, 1868, Lenzburg Township, St. Clair County, Illinois. *Sketch* 1065.

Son — Johann Heinrich (Henry John) Schneider, born November 23, 1851, and Malthilda Louisa Caupert, born November 28, 1861, married April 24, 1883, Lost Prairie Lutheran Church, near Pinckneyville, Perry County, Illinois. *Sketch* 1109.

Daughter — Carolina Schneider, born September 25, 1853, and Heinrich (Henry) Knecht, born December 28, 1849, married December 19, 1872, Darmstadt, St. Clair County, Illinois. *Sketch* 1129.

Daughter — Maria (Mary) Catharina Schneider, born April 19, 1858, and Heinrich (Henry) Knecht, born December 28, 1849, married December 7, 1880, Darmstadt, St. Clair County, Illinois. *Sketch* 1129.

Son — Carl Heinrich (Charles) Schneider, born October 1, 1862, and Alvina Schaller, born April 27, 1866, married June 7, 1886, near Lenzburg, St. Clair County, Illinois. *Sketch* 1207.

Daughter — Regina Rosalia Schneider, born November 28, 1864, and Herman Martin Eckert, born June 26, 1854, married November 8, 1887, near Lenzburg, St. Clair County, Illinois. *Sketch* 1267.

THE MAGNIFICAT
BEAUTIFUL SONG OF MARY

And Mary said,

"My soul doth magnify the Lord,

And my spirit hath rejoiced in God my Saviour.

For he hath regarded the low estate of his handmaiden:
for, behold, from henceforth all generations shall call me blessed.

For he that is mighty hath done to me great things;
and holy is his name.

And his mercy is on them that fear him from generation to generation.

He hath shewed strength with his arm; he hath scattered the proud in the imagination
of their hearts.

He hath put down the mighty from their seats, and exalted them of low degree.

He hath filled the hungry with good things;
and the rich he hath sent empty away.

He hath holpen his servant Israel, in remembrance of his mercy;

As he spake to our fathers, to Abraham, and to his seed for ever." Luke 1: 46-55

Glory to God in the highest, and on earth peace,
good will toward men. Luke 2:14

FAMILY REGISTER

Sketch 1065

JOHANNA (nee SCHNEIDER) and GEORGE PERSCHBACHER

Husband — George Perschbacher, born May 23, 1845, Dutch Hill Prairie, Lenzburg Township, St. Clair County, Illinois. Parents were natives of Germany.

Wife — Johanna (nee Schneider) Perschbacher, born August 19, 1849, Dutch Hill Prairie, Lenzburg Township, St. Clair County, Illinois, daughter of Peter and Johanna (nee Dressel) Schneider.

Married — June 16, 1868, near Lenzburg, St. Clair County, Illinois.

Children — Nine (three sons, six daughters) born to above union: Carolina W. Perschbacher, born July 22, 1869; Anna M. G. Perschbacher, born January 8, 1871; Charles Erdman Perschbacher, born July 29, 1873; Henry William Perschbacher, born August 18, 1875; Maria Perschbacher, born December 6, 1877; Regina Henrietta Perschbacher, born October 9, 1879; Lydia Mathilda Perschbacher, born June 14, 1883; Johannah Alina Perschbacher, born May 9, 1887; Peter Henry Perschbacher, born January 17, 1890. Children's birthplace — near Marissa, St. Clair County, Illinois.

DEATH — INTERMENT

Daughter — Carolina W. Perschbacher, born July 22, 1869, died August 31, 1870.

Daughter — Anna M. G. Perschbacher, born January 8, 1871, died August 14, 1872.
Two daughters buried in Schneider Cemetery, Section 11, Lenzburg Township, St. Clair County, Illinois.

Daughter — Maria Perschbacher, born December 6, 1877, died September 10, 1885.

Mother — Johanna (nee Schneider) Perschbacher, born August 19, 1849, died February 1, 1900.

Father — George Perschbacher, born May 23, 1845, died November 12, 1921, Granite City, Madison County, Illinois.
Daughter, mother, father, buried in Trinity Lutheran Church Cemetery, Darmstadt, St. Clair County, Illinois.

MARRIAGES

CHILDREN of GEORGE and JOHANNA (nee SCHNEIDER) PERSCHBACHER

Son — Charles Erdman Perschbacher, born July 29, 1873, and Johanna Elizabeth Eckert, born June 6, 1875, married August 4, 1901, Darmstadt, St. Clair County, Illinois. *Sketch* 1069.

Son — Henry William Perschbacher, born August 18, 1875, and Clara Amelia Erck, born July 30, 1877, married October 8, 1906, St. Louis, Missouri. *Sketch* 1077.

Daughter — Regina Henrietta Perschbacher, born October 9, 1879, and Herman Mueller, born February 7, 1875, married April 16, 1906. *Sketch* 1085.

Daughter — Lydia Mathilda Perschbacher, born June 14, 1883, and Phillip G. Eckert, born August 16, 1888, married July 26, 1908, Darmstadt, St. Clair County, Illinois. *Sketch* 1087.

Son — Peter Henry Perschbacher, born January 17, 1890, and Maria Mahnken, born August 14, 1896, married August 12, 1913. *Sketch* 1095.

FAMILY REGISTER

Sketch 1069

CHARLES ERDMAN and JOHANNA ELIZABETH (nee ECKERT) PERSCHBACHER

Husband — Charles Erdman Perschbacher, born July 29, 1873, near Marissa, St. Clair County, Illinois, son of George and Johanna (nee Schneider) Perschbacher.

Wife — Johanna Elizabeth (nee Eckert) Perschbacher, born June 6, 1875, Darmstadt, St. Clair County, Illinois, daughter of Henry and Johanna (nee Liebig) Eckert.

Married — August 4, 1901, Darmstadt, St. Clair County, Illinois.

Children — Three (one daughter, two sons) born to above union: Clara Lydia Perschbacher, born September 25, 1903; Emil Lawrence Perschbacher, born March 4, 1911; Delmar Albert Perschbacher, born November 21, 1915. Children's birthplace — near Marissa, St. Clair County, Illinois.

MARRIAGES

CHILDREN of CHARLES ERDMAN and JOHANNA ELIZABETH (nee ECKERT) PERSCHBACHER

Son — Emil Lawrence Perschbacher, born March 4, 1911, and Mabel Anna Brune, born January 12, 1910, married November 20, 1945, Washington, Franklin County, Missouri. *Sketch* 1073.

Son — Delmar Albert Perschbacher, born November 21, 1915, and Helen Anna Marie Brune, born November 17, 1915, married June 28, 1941, Jackson, Cape Girardeau County, Missouri. *Sketch* 1075.

FAMILY REGISTER

Sketch 1073

EMIL LAWRENCE and MABEL ANNA (nee BRUNE) PERSCHBACHER

Husband — Emil Lawrence Perschbacher, born March 4, 1911, near Marissa, St. Clair County, Illinois, son of Charles Erdman and Johanna Elizabeth (nee Eckert) Perschbacher.

Wife — Mabel Anna (nee Brune) Perschbacher, born January 12, 1910, New Haven, Franklin County, Missouri, daughter of Charles Henry and Laura Wilhelmina (nee Pelster) Brune.

Married — November 20, 1945, Washington, Franklin County, Missouri.

FAMILY REGISTER

Sketch 1075

DELMAR ALBERT and HELEN ANNA MARIE (nee BRUNE) PERSCHBACHER

Husband — Delmar Albert Perschbacher, born November 21, 1915, near Marissa, St. Clair County, Illinois, son of Charles Erdman and Johanna Elizabeth (nee Eckert) Perschbacher.

Wife — Helen Anna Marie (nee Brune) Perschbacher, born November 17, 1915, Okawville, Washington County, Illinois, daughter of William Henry Martin and Hulda Regina Marie (nee Eggermann) Brune.

Married — June 28, 1941, Jackson, Cape Girardeau County, Missouri.

Children — Three (daughters) born to above union: Cora Claire Perschbacher, born May 1, 1944; Karen Perschbacher, born November 9, 1946; Susan Perschbacher, born August 12, 1949. Children's birthplace — St. Elizabeth Hospital, Belleville, St. Clair County, Illinois.

FAMILY REGISTER

Sketch 1077

HENRY WILLIAM and CLARA AMELIA (nee ERCK) PERSCHBACHER

Husband — Henry William Perschbacher, born August 18, 1875, near Marissa, St. Clair County, Illinois, son of George and Johanna (nee Schneider) Perschbacher.

Wife — Clara Amelia (nee Erck) Perschbacher, born July 30, 1877, Venedy, Washington County, Illinois, daughter of Herman and Christine (nee Baumgart) Erck.

Married — October 8, 1906, by Rev. C. C. Semit, Pastor of Holy Cross Lutheran Church, St. Louis, Missouri.

Children — Three (two daughters, one son) born to above union: Erna Perschbacher, born September 14, 1906; Olinda Alvina Perschbacher, born August 18, 1912; Paul George Perschbacher, born December 8, 1917. Children's birthplace — St. Louis, Missouri.

MARRIAGES

CHILDREN of HENRY WILLIAM and CLARA AMELIA (nee ERCK) PERSCHBACHER

Daughter — Erna Perschbacher, born September 14, 1906, and Sidney Louis Erwin, born August 19, 1904, married June 15, 1929, St. Louis, Missouri. *Sketch* 1081.

Son — Paul George Perschbacher, born December 8, 1917, and Winnefred Murphy, born May 9, 1923, married May 16, 1945, San Francisco, San Mateo County, California. *Sketch* 1083.

FAMILY REGISTER

Sketch 1081

ERNA (nee PERSCHBACHER) and SIDNEY LOUIS ERWIN

Husband — Sidney Louis Erwin, born August 19, 1904, St. Louis, Missouri, son of James Frank and Cecelia (nee Mutz) Erwin.

Wife — Erna (nee Perschbacher) Erwin, born September 14, 1906, St. Louis, Missouri, daughter of Henry William and Clara Amelia (nee Erck) Perschbacher.

Married — June 15, 1929, by Rev. Koenig, Pastor of Holy Cross Lutheran Church, St. Louis, Missouri.

Children — Two (daughters) born to above union: Susan Ann Erwin, born July 6, 1936; Judith Jean Erwin, born November 7, 1940. Children's birthplace — St. Louis, Missouri.

FAMILY REGISTER

Sketch 1083

PAUL GEORGE and WINNEFRED (nee MURPHY) PERSCHBACHER

Husband — Paul George Perschbacher, born December 8, 1917, St. Louis, Missouri, son of Henry William and Clara Amelia (nee Erck) Perschbacher.

Wife — Winnefred (nee Murphy) Perschbacher, born May 9, 1923, Chiswick, England, daughter of W. H. and Florence Murphy.

Married — May 16, 1945, San Francisco, San Mateo County, California.

FAMILY REGISTER

Sketch 1085

REGINA HENRIETTA (nee PERSCHBACHER) and HERMAN MUELLER

Husband — Herman Mueller, born February 7, 1875, near St. Peters, Fayette County, Illinois, son of Herman and Charlotte (nee Michel) Mueller.

Wife — Regina Henrietta (nee Perschbacher) Mueller, born October 9, 1879, near Marissa, St. Clair County, Illinois, daughter of George and Johanna (nee Schneider) Perschbacher.

Married — April 16, 1906.

Children — One (son) born to above union: Walter H. Mueller, born July 18, 1907.

DEATH — INTERMENT

Mother — Regina Henrietta (nee Perschbacher) Mueller, born October 9, 1879, died July 15, 1909. Buried in cemetery near Altamont, Effingham County, Illinois.

Son — Walter H. Mueller, born July 18, 1907, died (young). Buried in Cemetery, near Bluepoint, Illinois.

FAMILY REGISTER

Sketch 1087

LYDIA MATHILDA (nee PERSCHBACHER) and PHILLIP G. ECKERT

Husband — Phillip G. Eckert, born August 16, 1888, Darmstadt, St. Clair County, Illinois, son of George M. and Katherine (nee Heberer) Eckert.

Wife — Lydia Mathilda (nee Perschbacher) Eckert, born June 14, 1883, near Marissa, St. Clair County, Illinois, daughter of George and Johanna (nee Schneider) Perschbacher.

Married — July 26, 1908, Darmstadt, St. Clair County, Illinois.

Children — Two (one son, one daughter) born to above union: Alvin G. Eckert, born June 28, 1910, Deaf, Smith County, Texas; Hilda Eckert, born May 6, 1913, near Cedaredge, Delta County, Colorado.

DEATH — INTERMENT

Mother — Lydia Mathilda (nee Perschbacher) Eckert, born June 14, 1883, died May 31, 1927. Interment in Sunset Hill Cemetery, Edwardsville, Madison County, Illinois.

SECOND MARRIAGE

PHILLIP G. and FRIEDA (nee KOCH) ECKERT

Husband — Phillip G. Eckert, born August 16, 1888, Darmstadt, St. Clair County, Illinois, son of George M. and Katherine (nee Heberer) Eckert.

Wife — Frieda (nee Koch) Eckert, born November 28, 1895, New Wells, Cape Girardeau County, Missouri, daughter of Jacob and Minnie (nee Hellwege) Koch.

Married — August 18, 1929, Granite City, Madison County, Illinois.

Children — One (daughter) born to above union: Gladys Irene Eckert, born February 27, 1931, Collinsville, Madison County, Illinois.

MARRIAGES

CHILDREN of PHILLIP G. and LYDIA MATHILDA (nee PERSCHBACHER) ECKERT — PHILLIP G. and FRIEDA (nee KOCH) ECKERT

Son — Alvin G. Eckert, born June 28, 1910, and Augusta Ruemcker, born July 19, 1909, married May 16, 1937, Collinsville, Madison County, Illinois. *Sketch* 1091.

Daughter — Hilda Eckert, born May 6, 1913, and Ray Wessler, born December 11, 1915, married August 25, 1936, Collinsville, Madison County, Illinois. *Sketch* 1093.

FAMILY REGISTER

Sketch 1091

ALVIN G. and AUGUSTA (nee RUEMELER) ECKERT

Husband — Alvin G. Eckert, born June 28, 1910, Deaf, Smith County, Texas, son of Phillip G. and Lydia Mathilda (nee Perschbacher) Eckert — Phillip G. and Frieda (nee Koch) Eckert.

Wife — Augusta (nee Ruemeler) Eckert, born July 19, 1909, Collinsville, Madison County, Illinois, daughter of Charles and Mathilda (Fedder) Ruemeler.

Married — May 16, 1937, Collinsville, Madison County, Illinois.

Children — Three (sons) born to above union: Leroy J. Eckert, born November 26, 1939; Charles P. Eckert, born June 25, 1941; Kenneth Lee Eckert, born August 29, 1943. Children's birthplace -- Collinsville, Madison County, Illinois.

FAMILY REGISTER

Sketch 1093

HILDA (nee ECKERT) and RAY WESSLER

Husband — Ray Wessler, born December 11, 1915, Collinsville, Madison County, Illinois, son of William and Bertha (nee Washer) Wessler.

Wife — Hilda (nee Eckert) Wessler, born May 6, 1913, Cedaredge, Delta County, Colorado, daughter of Phillip G. and Lydia Mathilda (nee Perschbacher) Eckert — Phillip G. and Frieda (nee Koch) Eckert.

Married — August 25, 1936, Collinsville, Madison County, Illinois.

FAMILY REGISTER

Sketch 1095

PETER HENRY and MARIA (nee MAHNKEN) PERSCHBACHER

Husband — Peter Henry Perschbacher, born January 17, 1890, near Marissa, St. Clair County, Illinois, son of George and Johanna (nee Schneider) Perschbacher.

Wife — Marie (nee Mahnken) Perschbacher, born August 14, 1886, Jeersdorf by Scheessel — Rotenburg, Hannover, Germany, daughter of Johann and Maria (nee Heitmann) Mahnken.

Married — August 12, 1913.

Children — Five (twins), (three sons, two daughters) born to above union: Walter H. Perschbacher, born June 24, 1914; Marie Perschbacher, born January 29, 1916; Fredrich J. Perschbacher, (twin), and Bertha A. Perschbacher (twin), born May 4, 1918; William A. Perschbacher, born July 22, 1920. Children's birthplace — First two children, St. Louis, Missouri, the twins and fifth child, Perryville, Perry County, Missouri.

MARRIAGES

CHILDREN of PETER HENRY and MARIA (nee MAHNKEN) PERSCHBACHER

Son — Walter H. Perschbacher, born June 24, 1914, and Mildred Pluemer, born February 25, 1918, married October 22, 1935. *Sketch* 1099.

Daughter — Marie Perschbacher, born January 29, 1916, and Fredrich W. Frost, born October 23, 1915, married April 12, 1941. *Sketch* 1101.

Son — Fredrich J. Perschbacher (twin), born May 4, 1918, and Marian Botfield, born December 28, 1920, married September 15, 1945. *Sketch* 1103.

Daughter — Bertha A. Perschbacher (twin), born May 4, 1918, and Harvey Berg, born July 16, 1915, married April 9, 1939. *Sketch* 1105.

Son — William A. Perschbacher, born September 22, 1920, and Norma Huether, born February 13, 1920, married July 18, 1943. *Sketch* 1107.

FAMILY REGISTER

Sketch 1099

WALTER H. and MILDRED (nee PLUEMER) PERSCHBACHER

Husband — Walter H. Perschbacher, born June 24, 1914, St. Louis, Missouri, son of Peter Henry and Maria (nee Mahnken) Perschbacher.

Wife — Mildred (nee Pluemer) Perschbacher, born February 25, 1918, St. Louis, Missouri, daughter of John and Marie Pluemer.

Married — October 22, 1935.

Children — One (son) born to above union: Richard H. Perschbacher, born September 21, 1938, St. Louis, Missouri.

DEATH — INTERMENT

Mother — Mildred (nee Pluemer) Perschbacher, born February 25, 1918, died October 4, 1943. Interment in St. Peters Cemetery, St. Louis, Missouri.

SECOND MARRIAGE

WALTER H. and VIOLET (nee BAUER) PERSCHBACHER

Husband — Walter H. Perschbacher, born June 24, 1914, St. Louis, Missouri, son of Peter Henry and Maria (nee Mahnken) Perschbacher.

Wife — Violet (nee Bauer) Perschbacher, born January 7, 1908, Boonville, Cooper County, Missouri, daughter of John and Sophia (nee Labba) Bauer.

Married — September 18, 1944.

FAMILY REGISTER

Sketch 1101

MARIE (nee PERSCHBACHER) and FREDERICK W. FROST

Husband — Fredrich W. Frost, born October 23, 1915, St. Louis, Missouri, son of Frederick W. and Marie L. (nee Geer) Frost.

Wife — Marie (nee Perschbacher) Frost, born January 29, 1916, St. Louis, Missouri, daughter of Peter Henry and Maria (nee Mahnken) Perschbacher.

Married — April 12, 1941.

Children — One (daughter) born to above union: Phyllis M. H. Frost, born February 11, 1943, St. Louis, Missouri.

FAMILY REGISTER

Sketch 1103

FREDRICH J. (twin) and MARIAN (nee BOTFIELD) PERSCHBACHER

Husband — Fredrich J. Perschbacher (twin), born May 4, 1918, Perryville, Perry County, Missouri, son of Peter Henry and Maria (nee Mahnken) Perschbacher.

Wife — Marian (nee Botfield) Perschbacher, born December 28, 1920, St. Louis, Missouri, daughter of Arthur and Marie E. (nee Braxmeier) Botfield.

Married — September 15, 1945.

Children — One (son) born to above union: Edward F. Perschbacher, born August 8, 1946. St. Louis, Missouri.

FAMILY REGISTER

Sketch 1105

BERTHA A. (nee PERSCHBACHER) (twin) and HARVEY BERG

Husband -- Harvey Berg, born July 16, 1915, St. Louis, Missouri, son of Arthur F. and Olga F. (nee Franke) Berg.

Wife — Bertha A. (nee Perschbacher) Berg (twin), born May 4, 1918, Perryville, Perry County, Missouri, daughter of Peter Henry and Maria (nee Mahnken) Perschbacher.

Married — April 9, 1939.

Children — Two (sons) born to above union: David L. Berg, born May 4, 1943; Terrell W. Berg, born March 6, 1946. Children's birthplace — St. Louis, Missouri.

FAMILY REGISTER

Sketch 1107

WILLIAM A. and NORMA (nee HUETHER) PERSCHBACHER

Husband — William A. Perschbacher, born July 22, 1920, Perryville, Perry County, Missouri, son of Peter Henry and Maria (nee Mahnken) Perschbacher.

Wife — Norma (nee Huether) Perschbacher, born February 13, 1920, St. Louis, Missouri, daughter of Andrew F. and Gertrude F. (nee Black) Huether.

Married — July 18, 1943.

Children — Two (sons) born to above union: William C. Perschbacher, born September 4, 1944; Thomas A. Perschbacher, born April 17, 1947. Children's birthplace — St. Louis, Missouri.

FAMILY REGISTER

Sketch 1109

(JOHANN HEINRICH) HENRY JOHN and MATHILDA LOUISA (nee CAUPERT) SCHNEIDER

Husband — Henry John Schneider, born November 23, 1851, Dutch Hill Prairie, Lenzburg Township, St. Clair County, Illinois, son of Peter and Johanna (nee Dressel) Schneider.

Wife — Mathilda Louisa (nee Caupert) Schneider, born November 28, 1861, Lost Prairie, near Pinckneyville, Perry County, Illinois, daughter of Casper and Christina (nee Schwartz) Caupert.

Married — April 24, 1883, Lost Prairie Lutheran Church, six miles west of Pinckneyville, Perry County, Illinois.

Children — Eleven (six daughters, five sons) born to above union: Johanna Catherine Schneider, born February 28, 1884; Peter Heinrich Schneider, born March 9, 1885; Alvina Schneider, born June 20, 1886; Regina Maria Schneider, born July 14, 1887; Henry George Schneider, born October 27, 1888; Gerhard Wilhelm Schneider, born February 9, 1890; Louisa Johanna Schneider, born April 25, 1891; Walter O. Schneider, born May 11, 1892; Lena Regina Schneider, born October 27, 1893; William Henry Schneider, born October 23, 1894; Clara Johanna Maria Schneider, born October 16, 1897. Children's birthplace — Section 12, Lenzburg Township, St. Clair County, Illinois.

DEATH — INTERMENT

Son — Peter Heinrich Schneider, born March 9, 1885, died July 27, 1885.

Daughter — Johanna Catherine Schneider, born February 28, 1884, died August 3, 1885.

Daughter — Alvina Schneider, born June 20, 1886, died June 29, 1886.

Daughter — Regina Maria Schneider, born July 14, 1887, died August 12, 1887.

Son — Gerhard Wilhelm Schneider, born February 9, 1890, died June 6, 1890.

Son — Walter O. Schneider, born May 11, 1892, died September 26, 1892.

Daughter — Lena Regina Schneider, born October 27 1893, died August 7, 1894.

Daughter — Clara Johanna Maria Schneider, born October 16, 1897, died May 9, 1903.

Father — Henry John Schneider, born November 23, 1851, died Tuesday, February, 28, 1933, 11:45 P.M., at his home near Lenzburg, Illinois. Funeral services, Friday, March 3, 1933, Rev. J. C. Lohrmann, St. John's Lutheran Church, Baldwin, Illinois, officiated.

Mother — Mathilda Louisa (nee Caupert) Schneider, born November 28, 1861, died July 8, 1912, St. Elizabeth Hospital, Belleville, St. Clair County, Illinois. The minister of St. John's Lutheran Church, Baldwin, Illinois, officiated at the home and cemetery, Lenzburg Township, St. Clair County, Illinois.

Children, father, mother, buried in Schneider cemetery, Section 11, Lenzburg Township, St. Clair County, Illinois.

MARRIAGES

CHILDREN of HENRY and MATHILDA LOUISA (nee CAUPERT) SCHNEIDER

Son — Henry George Schneider, born October 27, 1888, and Frieda Wilhemina Muench, born May 24, 1896, married August 31, 1919, St. John Lutheran Church, Baldwin, Randolph County, Illinois. *Sketch* 1113.

Daughter — Louisa Johanna Schneider, born April 25, 1891, and August Gottlieb Buch, born November 10, 1890, married November 25, 1920, Lenzburg Township, St. Clair County, Illinois. *Sketch* 1127.

FAMILY REGISTER

Sketch 1113

HENRY GEORGE and FRIEDA WILHEMINA (nee MUENCH) SCHNEIDER

Husband — Henry George Schneider, born October 27, 1888, Lenzburg Township, St. Clair County, Illinois, son of Henry John and Mathilda Louisa (nee Caupert) Schneider.

Wife — Frieda Wilhemina (nee Muench) Schneider, born May 24, 1896, Baldwin, Randolph County, Illinois, daughter of Adam Ernest and Anna Sophie (nee Bruns) Muench.

Married — August 31, 1919, St. John Lutheran Church, Baldwin, Randolph County, Illinois.

Children — Nine (five sons, four daughters) born to above union: John Ernst Schneider, born June 4, 1920; George Henry Schneider, born February 1, 1922; Edward August Schneider, born August 25, 1924; Melba Frieda Schneider, born September 28, 1926; Cordelia Lillian Schneider, born March 14, 1929; Edna Lidya Schneider, born August 27, 1931; Henry Jacob Schneider, born July 27, 1934; Marie Etta Schneider, born February 9, 1936; Joseph Carl Schneider, born November 18, 1938. Children's birthplace — Lenzburg Township, St. Clair County, Illinois.

DEATH — INTERMENT

Daughter — Melba Frieda Schneider, born September 28, 1926, died December 18, 1927. Funeral December 20, 1927. Buried in Schneider Cemetery, Section 11, Lenzburg Township, St. Clair County, Illinois.

Father — Henry George Schneider, born October 27, 1888, died February 12, 1954, Friday, 11:00 A.M., Jefferson Barracks, Veterans Hospital, Missouri. Funeral Services, February 15, 1954, Monday, 2:00 P.M., St. Paul Lutheran Church, New Athens, Illinois, Rev. W. B. Streufert officiating. Grave side Military rites, conducted by Legion Post 565. Interment in Schneider Cemetery, Section 11, Lenzburg Township, St. Clair County, Illinois. Finger funeral home, Marissa, Illinois, had charge. (He served in World War I—was gassed during action on the Meuse Argonne front in France, October 8, 1918. September 22, 1917 he enlisted in the Army. A private first class in Company M of the 129th Infantry Regiment. Discharged June 9, 1919).

MARRIAGES

CHILDREN of HENRY GEORGE and FRIEDA WILHEMINA (nee MUENCH) SCHNEIDER

Son — John Ernst Schneider, born June 4, 1920, and Helen Olivia Hentzel, born January 15, 1921, married January 17, 1948, New Athens, St. Clair County, Illinois. *Sketch* 1117.

Son — George Henry Schneider, born February 1, 1922, and Sylvia Elvira Groth, born March 11, 1923, married July 5, 1948, Stillwater, Washington County, Minnesota. *Sketch* 1119.

Son — Edward August Schneider, born August 25, 1924, and Dolores Dora Just, born September 22, 1929, married June 6, 1948, Millstadt, St. Clair County, Illinois. *Sketch* 1121.

Daughter — Cordelia Lillian Schneider, born March 14, 1929, and Emil Ferdinand Sommer, born September 25, 1924, married April 4, 1948, Baldwin, Randolph County, Illinois. *Sketch* 1123.

Daughter — Edna Lidya Schneider, born August 27, 1931, and Wallace Paul Loesche, born July 15, 1928, married November 25, 1950, New Athens, St. Clair County, Illinois. *Sketch* 1125.

Daughter — Marie Etta Schneider, born February 9, 1936 and Glenn Edward Keuss, born January 12, 1936, married August 6, 1955, Saturday, 6:30 P.M. St. Paul Lutheran Church, by Rev. Waldemar Streufert, New Athens, St. Clair County, Illinois. *His parent's sketch* 973.

PRAISE AND ADORATION

1. Bless the Lord, O my soul: and all that is within me, bless his holy name.
2. Bless the Lord, O my soul, and forget not all his benefits.
3. Who forgiveth all thine iniquities: who healeth all thy diseases;
4. Who redeemeth thy life from destruction; who crowneth thee with loving kindness and tender mercies;
5. Who satisfieth thy mouth with good things; so that thy youth is renewed like the eagle's.
6. The Lord executeth righteousness and judgment for all that are oppressed.
7. He made known his ways unto Moses, his acts unto the children of Israel.
8. The Lord is mereiful and gracious, slow to anger, and plenteous in mercy.
9. He will not always chide: neither will he keep his anger forever.
10. He hath not dealt with us after our sins; nor rewarded us according to our iniquities.
11. For as the heaven is high above the earth, so great is his mercy toward them that fear him.
12. As far as the east is from the west, so far hath he removed our transgressions from us.
13. Like as a father pitieth his children, so the Lord pitieth them that fear him.
14. For he knoweth our frame; he remembereth that we are dust.
15. As for man, his days are as grass: as a flower of the field, so he flourisheth.
16. For the wind passeth over it, and it is gone; and the place thereof shall know it no more.
17. But the mercy of the Lord is from everlasting to everlasting upon them that fear him, and his righteousness unto children's children.
18. To such as keep his covenant, and to those that remember his commandments to keep them.
19. The Lord hath prepared his throne in the heavens; and his kingdom ruleth over all.
20. Bless the Lord, ye his angels, that excel in strength, that do his commandments, hearkening unto the voice of his word.
21. Bless ye the Lord, all ye his hosts; ye ministers of his, that do his pleasure.
22. Bless the Lord, all his works in all places of his dominion bless the Lord, O my soul.

Psalm 103

FAMILY REGISTER

Sketch 1117

JOHN ERNST and HELEN OLIVIA (nee HENTZEL) SCHNEIDER

Husband — John Ernst Schneider, born June 4, 1920, Lenzburg Township, St. Clair County, Illinois, son of Henry George and Frieda Wilhelmina (nee Muench) Schneider.

Wife — Helen Olivia (nee Hentzel) Schneider, born January 15, 1921, Lenzburg Township, St. Clair County, Illinois, daughter of Arthur Jacob and (Elizabeth) Bettie Anna (nee Reinhardt) Hentzel.

Married — January 17, 1948, St. John Evangelical and Reformed Church, by Rev. Henry W. Rath, New Athens, St. Clair County, Illinois.

Children — Three (sons) born to above union: Dean Wilmer Schneider, born June 5, 1949; Dave John Schneider, born March 19, 1951; Ernst Edward Schneider, born November 29, 1953. Children's birthplace — First child, St. Elizabeth Hospital, Belleville, St. Clair County, Illinois; the second and third child, St. Clement Hospital, Red Bud, Randolph County, Illinois. Post office address, New Athens, St. Clair County, Illinois.

FAMILY REGISTER

Sketch 1119

GEORGE HENRY and SYLVIA ELVIRA (nee GROTH) SCHNEIDER

Husband — George Henry Schneider, born February 1, 1922, Lenzburg Township, St. Clair County, Illinois, son of Henry George and Frieda Wilhemina (nee Muench) Schneider.

Wife — Sylvia Elvira (nee Groth) Schneider, born March 11, 1923, Stillwater, Washington County, Minnesota, daughter of Robert Karl and Emma Rebekka (nee Scheela) Groth.

Married — July 5, 1948, by the Presbyterian minister, Rev. A. G. Rotenberry, in the Parsonage, Stillwater, Washington County, Minnesota.

FAMILY REGISTER

Sketch 1121

EDWARD AUGUST and DOLORES DORA (nee JUST) SCHNEIDER

Husband — Edward August Schneider, born August 25, 1924, Lenzburg Township, St. Clair County, Illinois, son of Henry George and Frieda Wilhemina (nee Muench) Schneider.

Wife — Dolores Dora (nee Just) Schneider, born September 22, 1929, Millstadt, St. Clair County, Illinois, daughter of Arthur August and Hilda Elisa (nee Schneider) Just.

Married — June 6, 1948, Sunday, 2:00 P.M. Zion Evangelical and Reformed Church, by Rev. A. E. Limper, Millstadt, St. Clair County, Illinois.

Children — One (son) born to above union: Dennis Schneider, born April 25, 1954, St. Clement Hospital, Red Bud, Randolph County, Illinois. P. O. address Lenzburg, St. Clair County, Illinois.

FAMILY REGISTER

Sketch 1123

CORDELIA LILLIAN (nee SCHNEIDER) and EMIL FERDINAND SOMMER

Husband — Emil Ferdinand Sommer, born September 25, 1924, Lenzburg Township, St. Clair County, Illinois, son of Carl Ludwig and Rosie (Rosena) (nee Tichi) Sommer.

Wife — Cordelia Lillian (nee Schneider) Sommer, born March 14, 1929, Lenzburg Township, St. Clair County, Illinois, daughter of Henry George and Frieda Wilhemina (nee Muench) Schneider.

Married — April 4, 1948, Sunday, St. John Lutheran Church, Baldwin, Randolph County, Illinois.

FAMILY REGISTER

Sketch 1125

EDNA LIDYA (nee SCHNEIDER) and WALLACE PAUL LOESCHE

Husband — Wallace Paul Loesche, born July 15, 1928, Red Bud, Randolph County, Illinois, son of Adolph Louis and Matilda Helen (nee Kopp) Loesche. Father born May 12, 1894, Red Bud, Randolph County, Illinois. Mother born December 28, 1898, in Monroe County, P.O. address, Red Bud, Illinois.

Wife — Edna Lidya (nee Schneider) Loesche, born August 27, 1931, Lenzburg Township, Section 12, St. Clair County, Illinois, daughter of Henry George and Frieda Wilhemina (nee Muench) Schneider.

Married — November 25, 1950, Saturday, 7:00 P.M., by Rev. W. B. Streufert, in St. Paul Lutheran Church, New Athens, St. Clair County, Illinois.

Children — Two (sons) born to above union: Charles Jay Loesche, born June 27, 1952; Stewart Ray Loesche, born November 19, 1953. Children's birthplace — St. Clement Hospital, Red Bud, Randolph County, Illinois, P.O. address Red Bud, Illinois.

FAMILY REGISTER

Sketch 1127

LOUISA JOHANNA (nee SCHNEIDER) and AUGUST GOTTLIEB BUCH

Husband — August Gottlieb Buch, born November 10, 1890, Horse Prairie, near Red Bud, Randolph County, Illinois, son of Fred and Sophia (nee Guebert) Buch.

Wife - Louisa Johanna (nee Schneider) Buch, born April 25, 1891, Lenzburg Township, St. Clair County, Illinois, daughter of Henry John and Mathilda Louisa (nee Caupert) Schneider.

Married — November 25, 1920, at her parent's home, Lenzburg Township, St. Clair County, Illinois.

Children — Three (two daughters, one son) born to above union: Luetta Mathilda Buch, born August 26, 1921; Alfred Henry Buch, born April 27, 1924; Elvera Lena Buch, born April 7, 1928. Children's birthplace — Red Bud, Randolph County, Illinois.

FAMILY REGISTER

Sketch 1129

CAROLINE (nee SCHNEIDER) and (HEINRICH) HENRY KNECHT

Husband —Henry Knecht, born December 28, 1849, Darmstadt, St. Clair County, Illinois, son of George and Margret (nee Wagner) Knecht.

Wife — Caroline (nee Schneider) Knecht, born September 25, 1853, Dutch Hill Prairie, Lenzburg Township, St. Clair County, Illinois, daughter of Peter and Johanna (nee Dressel) Schneider.

Married — December 19, 1872, by Minister of Trinity Lutheran Church, Darmstadt, St. Clair County, Illinois.

Children — One (son) born to above union: Henry George Knecht, born January 7, 1874, Darmstadt, St. Clair County, Illinois.

DEATH — INTERMENT

Mother — Caroline (nee Schneider) Knecht, born September 25, 1853, died February 20, 1874. Interment in Trinity Lutheran Church Cemetery, Darmstadt, St. Clair County, Illinois.

SECOND MARRIAGE

HENRY and (MARIA) MARY (nee ECKERT) KNECHT

Husband — Henry Knecht, born December 28, 1849, Darmstadt, St. Clair County, Illinois, son of George and Margret (nee Wagner) Knecht.

Wife — Mary (nee Eckert) Knecht, born March 29, 1854, Darmstadt, St. Clair County, Illinois, daughter of Martin and Regina M. A. (nee Voskamp) Eckert.

Married — January 28, 1875, by Minister of Trinity Lutheran Church, Darmstadt, St. Clair County, Illinois.

DEATH — INTERMENT

Mother — Mary (nee Eckert) Knecht, born March 29, 1854, died July 7, 1876. Interment in Trinity Lutheran Church Cemetery, Darmstadt, St. Clair County, Illinois.

THIRD MARRIAGE

HENRY and (MARIA) MARY CATHARINE (nee SCHNEIDER) KNECHT

Husband — Henry Knecht, born December 28, 1849, Darmstadt, St. Clair County, Illinois, son of George and Margret (nee Wagner) Knecht.

Wife — Mary Catharine (nee Schneider) Knecht, born April 19, 1858, Dutch Hill Prairie, Lenzburg Township, St. Clair County, Illinois, daughter of Peter and Johanna (nee Dressel) Schneider.

Married — December 7, 1880, by Minister of Trinity Lutheran Church, Darmstadt, St. Clair County, Illinois.

Children — Ten (seven sons, three daughters) born to above union: Johanna M. Knecht, born February 20, 1882; George Charles Knecht, born November 29, 1883; Karl Martin Knecht, born September 15, 1885; Mary Knecht, born October 7, 1887; Peter H. Knecht, born September 22, 1889; Martin Louis Knecht, born March 28, 1891; Herman William Knecht, born October 10, 1893; Louis Knecht, born January 6, 1896; Alma Regina Knecht, born January 11, 1899; Edwin Knecht, born May 23, 1902. Children's birthplace — Darmstadt, St. Clair County, Illinois.

DEATH — INTERMENT

Mother — Mary Catharine (nee Schneider) Knecht, born April 19, 1858, died October 20, 1914.

Father — Henry Knecht, born December 28, 1849, died February 10, 1940. Mother and father buried in Trinity Lutheran Church Cemetery, Darmstadt, St. Clair County, Illinois.

MARRIAGES

CHILDREN of HENRY and CAROLINE (nee SCHNEIDER) KNECHT — HENRY and MARY CATHARINE (nee SCHNEIDER) KNECHT

Son — Henry George Knecht, born January 7, 1874 and Emma Lora East, born August 18, 1873, married September 16, 1905, Coulterville, Randolph County, Illinois. *Sketch* 1133.

Daughter — Johanna M. Knecht, born February 20, 1882, and Philip Stehl, born November 25, 1880, married February 11, 1906. *Sketch* 1135.

Son — George Charles Knecht, born November 29, 1883, and Frieda Sarah Lohmann, born March 13, 1887, married September 28, 1913, Darmstadt, St. Clair County, Illinois. *Sketch* 1145.

Son — Karl Martin Knecht, born September 15, 1885, and Frieda Elizabeth Moeller, born May 4, 1894, married May 4, 1914, Granite City, Madison County, Illinois. *Sketch* 1155.

Daughter — Mary Knecht, born October 7, 1887, and Charles Eckert, born November 17, 1882, married November 10, 1905. *Sketch* 1163.

Son — Peter H. Knecht, born September 22, 1889, and Laura E. Breder, born April 28, 1892, married July 14, 1917. *Sketch* 1173.

Son — Martin Louis Knecht, born March 28, 1891, and Clara Lohmann, born July 14, 1894, married

July 11, 1915, Altenburg, Perry County, Missouri. *Sketch* 1183.

Son — Herman William Knecht, born October 10, 1893, and Marietta Schwartz, born January 14, 1903, married June 7, 1924, Granite City, Madison County, Illinois. *Sketch* 1189.

Son — Louis Knecht, born January 6, 1896, and Jenny Knecht, his wife, married. Born to them, two children — Maurine Knecht and Imogene Knecht.

Daughter — Alma Regina Knecht, born January 11, 1899, and Walter Kahle, born December 13, 1896, married November 3, 1918, Granite City, Madison County, Illinois. *Sketch* 1197.

Son — Edwin Knecht, born May 23, 1902, and Marion Schroeder, born December 6, 1901, married September 24, 1924. *Sketch* 1205.

FAMILY REGISTER

Sketch 1133

HENRY GEORGE and EMMA LORA (nee EAST KNECHT

Husband — Henry George Knecht, born January 7, 1874, Darmstadt, St. Clair County, Illinois, son of Henry and Caroline (nee Schneider) Knecht — Henry and Mary Catharine (nee Schneider) Knecht.

Wife — Emma Lora (nee East) Knecht, born August 18, 1873, Coulterville, Randolph County, Illinois, daughter of Solomon Maxwell and Sarah J. (nee Miller) East.

Married — September 16, 1905, by Rev. McQuoid, United Presbyterian Church, Coulterville, Randolph County, Illinois.

Children — One (daughter) born to above union: Virginia Mary Knecht, born January 1, 1907, Coulterville, Randolph County, Illinois.

DEATH — INTERMENT

Daughter — Virginia Mary Knecht, born January 1, 1907, died May 3, 1932, age 25 years, 4 months, 2 days.

Mother — Emma Lora (nee East) Knecht, born August 18, 1873, died September 7, 1939, Age 66 years, 20 days. Daughter, mother, interment in City Cemetery, Coulterville, Randolph County, Illinois.

SECOND MARRIAGE

HENRY GEORGE and
IDA BELL (nee PARKS) KNECHT

Husband — Henry George Knecht, born January 7, 1874, Darmstadt, St. Clair County, Illinois, son of Henry and Caroline (nee Schneider) Knecht — Henry and Mary Catharine (nee Schneider) Knecht.

Wife — Ida Bell (nee Parks) Knecht, born August 27, 1885, Crab Orchard, Williamson County, Illinois, daughter of Felix and Julia (nee Mason) Parks.

Married — September 16, 1940, Gibson Height United Presbyterian Church, St. Louis, Missouri.

DEATH — INTERMENT

Wife — Ida Bell (nee Parks) Knecht, born August 27, 1885, died November 29, 1954, St. Elizabeth Hospital, Belleville, St. Clair County, Illinois. Funeral services, 2:00 P.M., December 1, 1954, United Presbyterian Church, Coulterville, Illinois. Interment in Coulterville City Cemetery, Coulterville, Randolph County, Illinois. Howard Wilson Funeral Home, Coulterville, Illinois, had charge.

FAMILY REGISTER

Sketch 1135

JOHANNA M. (nee KNECHT) and PHILIP STEHL

Husband — Philip Stehl, born November 25, 1880, New Athens, St. Clair County, Illinois, son of Conrad and Catherine (nee Rothmeyer) Stehl.

Wife — Johanna M. (nee Knecht) Stehl born February 20, 1882, Darmstadt, St. Clair County, Illinois, daughter of Henry and Caroline (nee Schneider) Knecht — Henry and Mary Catharine (nee Schneider) Knecht.

Married — February 11, 1906.

Children — Three (one daughter, two sons) born to above union: Eleonore Stehl, born April 10, 1907; Roy Stehl, born October 29, 1908; Clarence Stehl born May 22, 1915. Children's birthplace — St. Louis, Missouri.

DEATH — INTERMENT

Mother — Johanna M. (nee Knecht) Stehl, born February 20, 1882, died February 19, 1946. Funeral Services — Kolmer Memorial, Waterloo, Monroe County, Illinois.

SECOND MARRIAGE

PHILIP and HILDA STEHL

Husband — Philip Stehl, born November 25, 1880, New Athens, St. Clair County, Illinois, son of Conrad and Catherine (nee Rothmeyer) Stehl.

Wife — Hilda Stehl.

MARRIAGES

CHILDREN of PHILIP and
JOHANNA M. (nee KNECHT) STEHL

Daughter — Eleonore Stehl, born April 10, 1907, and Arthur Kuhlengel, born September 11, 1905, married September 20, 1931, Waterloo, Monroe County, Illinois. *Sketch* 1139.

Son — Roy Stehl, born October 29, 1908, and Bertha Cockran, born October 23, 1914, married September 8, 1933, Granite City, Madison County, Illinois. *Sketch* 1141.

Son — Clarence Stehl, born May 22, 1915, and Anna Cockran, born April 24, 1919, married June 30, 1937, Waterloo, Monroe County, Illinois. *Sketch* 1143.

FAMILY REGISTER

Sketch 1139

ELEONORE (nee STEHL) and ARTHUR KUHLENGEL

Husband — Arthur Kuhlengel, born September 11, 1905, Nashville, Washington County, Illinois, son of Henry and Caroline (nee Gelhaus) Kuhlengel.

Wife — Eleonore (nee Stehl) Kuhlengel, born April 10, 1907, St. Louis, Missouri, daughter of Philip and Johanna M. (nee Knecht) Stehl.

Married — September 20, 1931, Waterloo, Monroe County, Illinois.

Children — Three (daughters) born to above union: Helen Kuhlengel, born December 27, 1935; Violet Kuhlengel, born December 18, 1940; Carol Ann Kuhlengel, born August 30, 1944. Children's birthplace — St. Louis, Missouri.

FAMILY REGISTER

Sketch 1141

ROY and BERTHA (nee COCKRAN) STEHL

Husband — Roy Stehl, born October 29, 1908, St. Louis, Missouri, son of Philip and Johanna M. (nee Knecht) Stehl.

Wife — Bertha (nee Cockran) Stehl, born October 23, 1914, Pamona, Jackson County, Illinois, daughter of Ardell and Ethel (nee Vaughn) Cockran.

Married — September 8, 1933, Granite City, Madison County, Illinois.

FAMILY REGISTER

Sketch 1143

CLARENCE and ANNA (nee COCKRAN) STEHL

Husband — Clarence Stehl, born May 22, 1915, St. Louis, Missouri, son of Philip and Johanna M. (nee Knecht) Stehl.

Wife — Anna (nee Cockran) Stehl, born April 24, 1919, Pamona, Jackson County, Illinois, daughter of Ardell and Ethel (nee Vaughn) Cockran.

Married — June 30, 1937, Waterloo, Monroe County, Illinois.

Children — One (daughter) born to above union: Doris Stehl, born April 1, 1940, Granite City, Madison County, Illinois.

FAMILY REGISTER

Sketch 1145

GEORGE CHARLES and FRIEDA SARAH (nee LOHMANN) KNECHT

Husband — George Charles Knecht, born November 29, 1883, Darmstadt, St. Clair County, Illinois, son of Henry and Caroline (nee Schneider) Knecht — Henry and Mary Catherine (nee Schneider) Knecht.

Wife — Frieda Sarah (nee Lohmann) Knecht, born March 13, 1887, Altenburg, Perry County, Missouri, daughter of Peter and Minnie (nee Mueller) Lohmann.

Married — September 28, 1913, by Rev. Schrader, Pastor of Trinity Lutheran Church, Darmstadt, St. Clair County, Illinois.

Children — Four (three sons, one daughter) born to above union: Herbert George Knecht, born September 25, 1914; Mardelle Alice Knecht, born August 14, 1916; Edgar Herman Knecht, born November 8, 1920; Raymond Walter Knecht, born January 10, 1925. Children's birthplace — Granite City, Madison County, Illinois.

DEATH — INTERMENT

Mother — Frieda Sarah (nee Lohmann) Knecht, born March 13, 1887, died June 21, 1952.

MARRIAGES

CHILDREN of GEORGE CHARLES and FRIEDA SARAH (nee LOHMANN) KNECHT

Son — Herbert George Knecht, born September 25, 1914, and Roma Mary Schwieder, born April 14, 1915, married November 7, 1936. *Sketch* 1149.

Son — Edgar Herman Knecht, born November 8, 1920, and Georgina Ann Schoenberger, born May 17, 1925, married January 31, 1948, St. Louis, Missouri. *Sketch* 1151.

Son — Raymond Walter Knecht, born January 10, 1925, and Betty Wyatt, married October 11, 1952. *Sketch* 1153.

FAMILY REGISTER

Sketch 1149

HERBERT GEORGE and ROMA MARY (nee SCHWIEDER) KNECHT

Husband — Herbert George Knecht, born September 25, 1914, Granite City, Madison County, Illinois, son of George Charles and Frieda Sarah (nee Lohmann) Knecht.

Wife — Roma Mary (nee Schwieder) Knecht, born April 14, 1915, Granite City, Madison County, Illinois, daughter of Joseph and Rida (nee Best) Schwieder.

Married — November 7, 1936.

Children — Four (three sons, one daughter) born to above union: Richard Paul Knecht, born November 1, 1940; George Joseph Knecht, born May 2, 1942; Robert James Knecht, born January 5, 1945; Ruth Ann Knecht, born August 9, 1952. Children's birthplace — Granite City, Madison County, Illinois.

DEATH — INTERMENT

Son — Richard Paul Knecht, born November 1, 1940, died December 20, 1940. Interment in Sunset Hill Cemetery, Edwardsville, Madison County, Illinois.

FAMILY REGISTER

Sketch 1151

EDGAR HERMAN and GEORGINA ANN (nee SCHOENBERGER) KNECHT

Husband — Edgar Herman Knecht, born November 8, 1920, Granite City, Madison County, Illinois, son of George Charles and Frieda Sarah (nee Lohmann) Knecht.

Wife — Georgina Ann (nee Schoenberger) Knecht, born May 17, 1925, Granite City, Madison County, Illinois, daughter of Joseph and Josephine (nee Benz) Schoenberger.

Married — January 31, 1948, by Rev. O. Rothe, Pastor of St. Paul Evangelical Lutheran Church, St. Louis, Missouri.

Children — Two (one son, one daughter) born to above union: Gary Kelvin Knecht, born November 28, 1948; Nancy Jo Knecht, born January 31, 1952. Children's birthplace — Granite City, Madison County, Illinois.

FAMILY REGISTER

Sketch 1153

RAYMOND WALTER and BETTY (nee WYATT) KNECHT

Husband — Raymond Walter Knecht, born January 10, 1925, Granite City, Madison County, Illinois, son of George Charles and Frieda Sarah (nee Lohmann) Knecht.

Wife — Betty (nee Wyatt) Knecht.

Married — October 11, 1952.

Children — One (daughter) born to above union: Patricia Ann Knecht, born November 12, 1953.

FAMILY REGISTER

Sketch 1155

(KARL) CHARLES MARTIN and FRIEDA ELIZABETH (nee MOELLER) KNECHT

Husband — Charles Martin Knecht, born September 15, 1885, Darmstadt, St. Clair County, Illinois, son of Henry and Caroline (nee Schneider) Knecht — Henry and Mary Catharine (nee Schneider) Knecht.

Wife — Frieda Elizabeth (nee Moeller) Knecht, born May 4, 1894, Welga, Randolph County, Illinois, daughter of William and Anna (nee Schrader) Moeller.

Married — May 4, 1914, Granite City, Madison County, Illinois.

Children — Two (daughters) born to above union: Viola Mary Knecht, born May 8, 1915; Lareen Vera Knecht, born October 19, 1920. Children's birthplace — Granite City, Madison County, Illinois.

MARRIAGES

CHILDREN of CHARLES MARTIN and FRIEDA ELIZABETH (nee MOELLER) KNECHT

Daughter — Viola Mary Knecht, born May 8, 1915, and Carl Ferdinand Reiske, born January 16, 1910, married May 22, 1937, Granite City, Madison County, Illinois. *Sketch* 1159.

Daughter — Lareen Vera Knecht, born October 19, 1920, and Arnold Carl Kueker, born April 2, 1920, married June 26, 1943, Spartanburg, Spartanburg County, South Carolina. *Sketch* 1161.

FAMILY REGISTER

Sketch 1159

VIOLA MARY (nee KNECHT) and CARL FERDINAND REISKE

Husband — Carl Ferdinand Reiske, born January 16, 1910, Granite City, Madison County, Illinois, son of Fred and Mary (nee Feldmann) Reiske.

Wife — Viola Mary (nee Knecht) Reiske, born May 8, 1915, Granite City, Madison County, Illinois, daughter of Charles Martin and Frieda Elizabeth (nee Moeller) Knecht.

Married — May 22, 1937, Granite City, Madison County, Illinois.

Children — Two (daughters) born to above union: Ruth Karen Reiske, born March 4, 1943; Linda Sue Reiske, born November 9, 1947. Children's birthplace — Granite City, Madison County, Illinois.

FAMILY REGISTER

Sketch 1161

LAREEN VERA (nee KNECHT) and ARNOLD CARL KUEKER

Husband — Arnold Carl Kueker, born April 19, 1920, Troy, Madison County, Illinois, son of Henry and Mae (nee Geiseking) Kueker.

Wife — Lareen Vera (nee Knecht) Kueker, born October 19, 1920, Granite City, Madison County, Illinois, daughter of Charles Martin and Frieda Elizabeth (nee Moeller) Knecht.

Married — June 26, 1943, Spartanburg, Spartanburg County, South Carolina.

Children — Two (one son, one daughter) born to above union: James Edward Kueker, born October 15, 1947; Lois Ann Kueker, born May 12, 1949. Children's birthplace — Granite City, Madison County, Illinois.

FAMILY REGISTER

Sketch 1163

MARY (nee KNECHT) and CHARLES ECKERT

Husband — Charles Eckert, born November 17, 1882, Darmstadt, St. Clair County, Illinois, son of Henry and Johanna (nee Liebig) Eckert.

Wife — Mary (nee Knecht) Eckert, born October 7, 1887, Darmstadt, St. Clair County, Illinois, daughter of Henry and Caroline (nee Schneider) Knecht — Henry and Mary Catharine (nee Schneider) Knecht.

Married — November 10, 1905.

Children — Four (three sons, one daughter) born to above union: Alvin Eckert, born June 11, 1908; Ralph Eckert, born August 29, 1910; Paul Eckert, born May 23, 1912; Arlene Eckert, born March 4, 1914. Children's birthplace — Granite City, Madison County, Illinois.

DEATH — INTERMENT

Mother — Mary (nee Knecht) Eckert, born October 7, 1887, died August 8, 1943. Interment in Sunset Hill Cemetery, Edwardsville, Madison County, Illinois.

MARRIAGES

CHILDREN of CHARLES and MARY (nee KNECHT) ECKERT

Son — Alvin Eckert, born June 11, 1908, and Maybelle Willeson, born November 10, 1907, married March 28, 1925. *Sketch* 1167.

Son — Ralph Eckert, born August 29, 1910, and Eunice Twidwell, born November 10, 1914, married November 7, 1936. *Sketch* 1169.

Daughter — Arlene Eckert, born March 4, 1914, and William Clendenin, born July 21, 1912, married July 3, 1936. *Sketch* 1171.

FAMILY REGISTER

Sketch 1167

ALVIN and MAYBELLE (nee WILLESON) ECKERT

Husband — Alvin Eckert, born June 11, 1908, Granite City, Madison County, Illinois, son of Charles and Mary (nee Knecht) Eckert.

Wife — Maybelle (nee Willeson) Eckert, born November 10, 1907, Pittsburg, Crawford County, Kansas, daughter of John W. and Eldora (nee McMahn) Willeson.

Married — March 28, 1925.

Children — One (son) born to above union: Charles Eckert, born October 9, 1928, Granite City, Madison County, Illinois.

FAMILY REGISTER

Sketch 1169

RALPH and EUNICE (nee TWIDWELL) ECKERT

Husband — Ralph Eckert, born August 29, 1910, Granite City, Madison County, Illinois, son of Charles and Mary (nee Knecht) Eckert.

Wife — Eunice (nee Twidwell) Eckert, born November 10, 1914, Granite City, Madison County, Illinois, daughter of Charles and Lisa Twidwell.

Married — November 7, 1936.

Children — One (son) born to above union: Ralph Martin Eckert, born November 4, 1942, Fort Worth, Tarrant County, Texas.

FAMILY REGISTER

Sketch 1171

ARLENE (nee ECKERT) and WILLIAM CLENDENIN

Husband -- William Clendenin, born July 21, 1912, Rockwood, Randolph County, Illinois, son of Charles and Roxie (nee Hunter) Clendenin.

Wife — Arlene (nee Eckert) Clendenin, born March 4, 1914, Granite City, Madison County, Illinois, daughter of Charles and Mary (nee Knecht) Eckert.

Married — July 3, 1936.

Children — Two (sons) born to above union: Billy Clendenin, born November 29, 1940, East St. Louis, St. Clair County, Illinois; Robert Clendenin, born April 11, 1944, Fort Worth, Tarrant County, Texas.

FAMILY REGISTER

Sketch 1173

PETER H. and LAURA E. (nee BREDER) KNECHT

Husband — Peter H. Knecht, born September 22, 1889, Darmstadt, St. Clair County, Illinois, son of Henry and Caroline (nee Schneider) Knecht — Henry and Mary Catharine (nee Schneider) Knecht.

Wife — Laura E. (nee Breder) Knecht, born April 28, 1892, Ogallala, Keith County, Nebraska, daughter of John and Minnie (nee Kuglemister) Breder.

Married — July 14, 1917.

Children — Three (two sons, one daughter) born to above union: Harold Knecht, born June 11, 1918; Alice Knecht, born July 16, 1920; Paul Knecht, born July 14, 1927. Children's birthplace — Granite City, Madison County, Illinois.

CHILDREN of PETER H. and LAURA E. (nee BREDER) KNECHT

Son — Harold Knecht, born June 11, 1918, and Phoebe Ferguson, born October 17, 1922, married March 23, 1940. *Sketch* 1177.

Daughter — Alice Knecht, born July 16, 1920, and Edgar Warner, born May 25, 1916, married January 16, 1941. *Sketch* 1179.

Son — Paul Knecht, born July 14, 1927, and Ruth Hodman, married December 4, 1953. *Sketch* 1181.

FAMILY REGISTER

Sketch 1177

HAROLD and PHOEBE (nee FERGUSON) KNECHT

Husband — Harold Knecht, born June 11, 1918, Granite City, Madison County, Illinois, son of Peter H. and Laura E. (nee Breder) Knecht.

Wife — Phoebe (nee Ferguson) Knecht, born October 17, 1922, Iberia, Miller County, Missouri, daughter of Sherman and Maggie (nee Slawson) Ferguson.

Married — March 23, 1940.

Children — Two (daughters) born to above union: Carolyn Knecht, born May 4, 1943; Kathy Knecht, born March 12, 1944. Children's birthplace — Granite City, Madison County, Illinois.

FAMILY REGISTER

Sketch 1179

ALICE (nee KNECHT) and EDGAR WARNER

Husband — Edgar Warner, born May 25, 1916, St. Louis, Missouri, son of Charles and Clara (nee Scheer) Warner.

Wife — Alice (nee Knecht) Warner, born July 16, 1920, Granite City, Madison County, Illinois, daughter of Peter H. and Laura E. (nee Breder) Knecht.

Married — January 16, 1941.

Children — Three (sons) born to above union: David Warner, born April 27, 1942; Greg Warner, born June 29, 1946; Billie Warner, born November 9, 1951. Children's birthplace — Granite City, Madison County, Illinois.

FAMILY REGISTER

Sketch 1181

PAUL and RUTH (nee HODMAN) KNECHT

Husband — Paul Knecht, born July 14, 1927, Granite City, Madison County, Illinois, son of Peter H. and Laura E. (nee Breder) Knecht.

Wife — Ruth (nee Hodman) Knecht.

Married — December 4, 1953.

FAMILY REGISTER

Sketch 1183

MARTIN LOUIS and CLARA (nee LOHMANN) KNECHT

Husband — Martin Louis Knecht, born March 28, 1891, Darmstadt, St. Clair County, Illinois, son of Henry and Caroline (nee Schneider) Knecht — Henry and Mary Catharine (nee Schneider) Knecht.

Wife — Clara (nee Lohmann) Knecht, born July 14, 1894, Altenburg, Perry County, Missouri, daughter of Peter and Wilhelmina (nee Mueller) Lohmann.

Married — July 11, 1915, Altenburg, Perry County, Missouri.

Children — Two (daughters) born to above union: Mildred Clare Knecht, born November 22, 1916; Dorothy Helen Knecht, born November 8, 1920. Children's birthplace — Granite City, Madison County, Illinois.

DEATH — INTERMENT

Daughter — Dorothy Helen Knecht, born November 8, 1920, died December 24, 1925. Interment in Sunset Hill Cemetery, Edwardsville, Madison County, Illinois.

MARRIAGES

CHILD of MARTIN LOUIS and CLARA (nee LOHMANN) KNECHT

Daughter — Mildred Clare Knecht, born November 22, 1916, and Herbert Backs, born July 26, 1918, married May 7, 1942, Chico, Butte County, California. *Sketch* 1187.

77 00584 100